

Kavon 2-lot Certified Survey Map

Town of Verona, Section 16

No associated rezone petition. Current zoning district is R-3A.

No sensitive environmental features and the property owner is required to record a deed restriction limiting the development to single family homes.

The property is in an Urban Residential area in the adopted town/county plan.

Residential density is capped at 6 units per acre and there appear to be no significant conflicts with the adopted comprehensive plan.

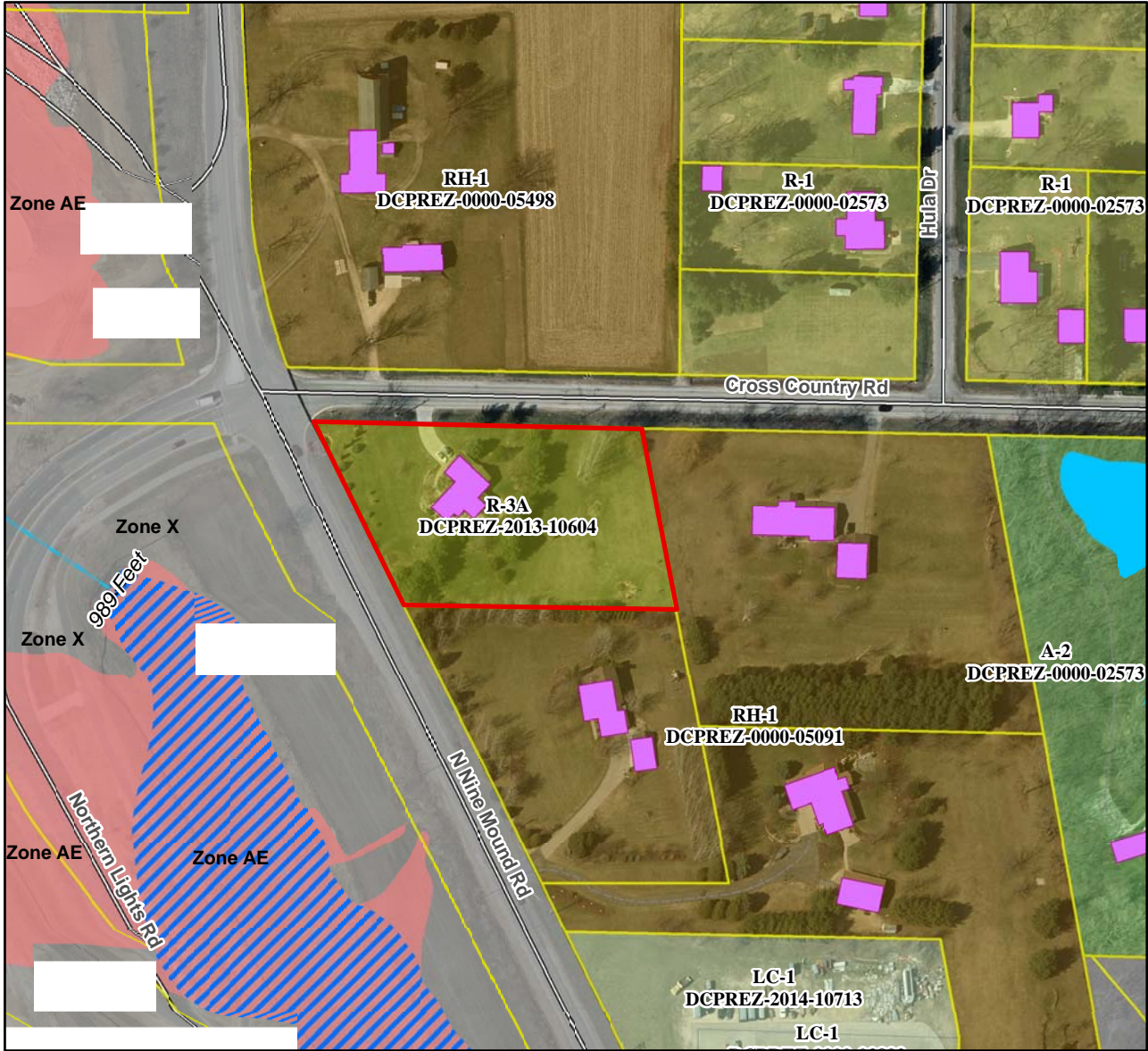

May 23, 2017 ZLR mtg.

Motion to approve/deny by _____, seconded by _____. Motion passed _____