

# QUARRY VISTA

ALL OF LOTS 1-3, CERTIFIED SURVEY MAP NUMBER 11159, AS RECORDED IN VOLUME 67 OF CERTIFIED SURVEY MAPS, ON PAGES 152-154, AS DOCUMENT NUMBER 3959694, DANE COUNTY REGISTRY, ALL OF CERTIFIED SURVEY MAP NUMBER 61, AS RECORDED IN VOLUME 1 OF CERTIFIED SURVEY MAPS, ON PAGE 61, AS DOCUMENT NUMBER 1031106, DANE COUNTY REGISTRY, ALSO PART OF THE NORTHEAST, SOUTHEAST AND SOUTHWEST QUARTERS OF THE SOUTHWEST QUARTER OF SECTION 07, ALSO PART OF THE NORTHWEST AND NORTHEAST QUARTERS OF THE NORTHWEST QUARTER OF SECTION 18, ALL IN TOWNSHIP 06 NORTH, RANGE 09 EAST, CITY OF FITCHBURG, DANE COUNTY, WISCONSIN.

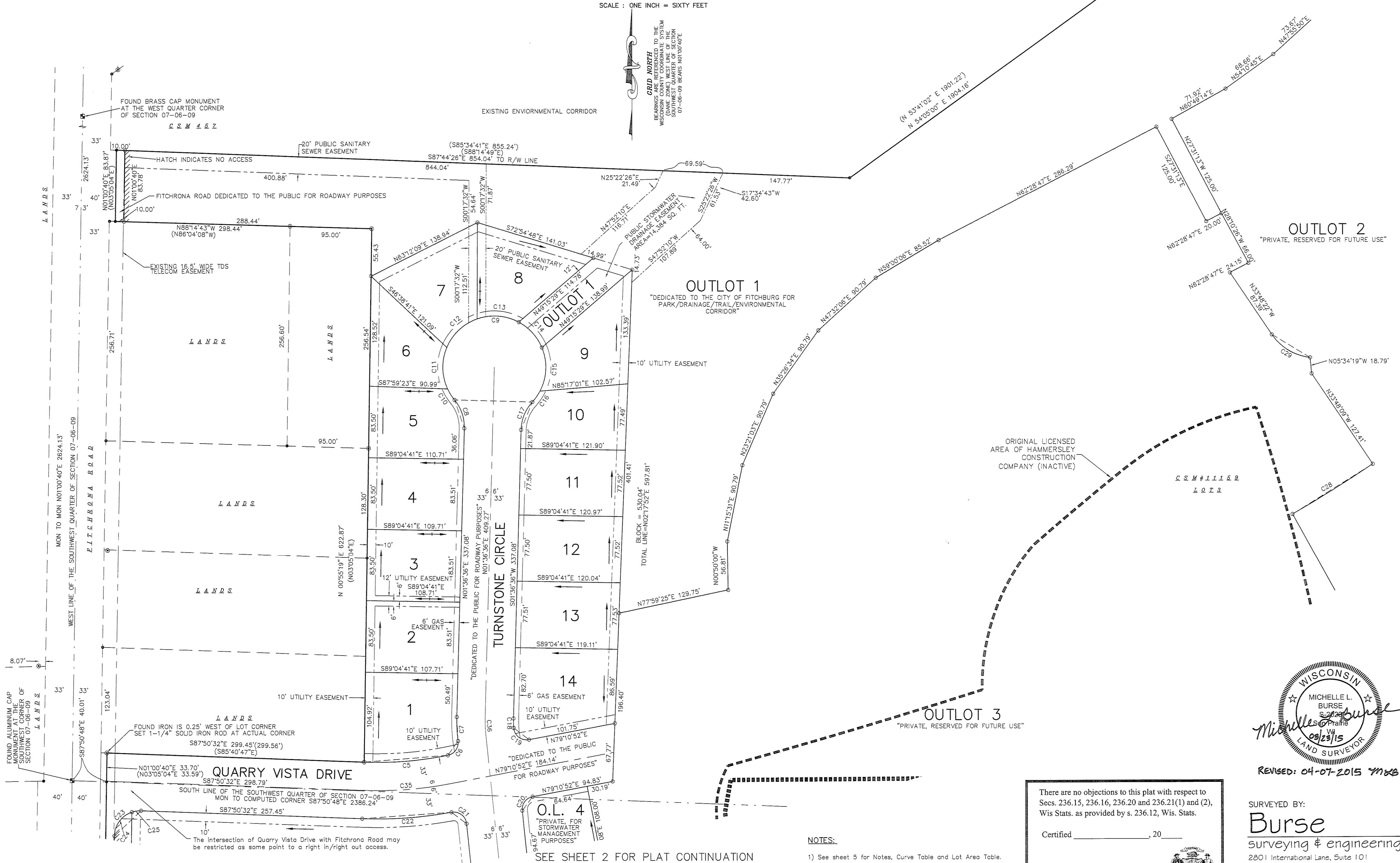

**GRID NORTH**  
BEARINGS ARE REFERENCED TO THE  
MIDDLE POINT OF THE MERIDIAN  
(DANE ZONE) WEST LINE OF THE  
SOUTHWEST QUARTER OF SECTION  
07-06-09 BEARS NOT TO DATE



SEE SHEET 3 FOR PLAT CONTINUATION

SEE SHEET 4 FOR PLAT CONTINUATION

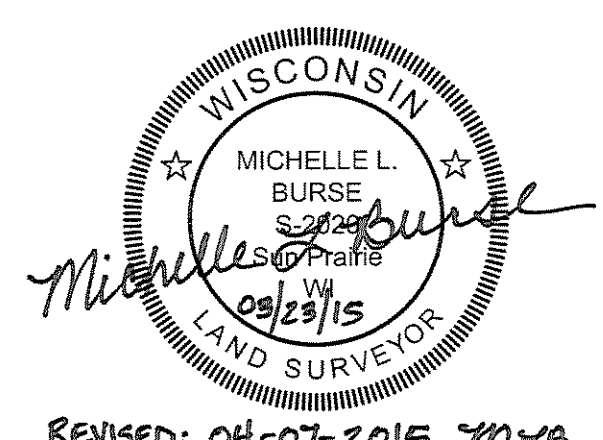

REVISED: 04-07-2015 *mb*

SURVEYED BY:  
**Burse**  
surveying & engineering, Inc.  
2801 International Lane, Suite 101  
Madison, WI 53704 608.250.9263  
Fax: 608.250.9266  
email: mburse@bse-inc.net  
www.bursesurveyengr.com

There are no objections to this plat with respect to Secs. 236.15, 236.16, 236.20 and 236.21(1) and (2), Wis Stats. as provided by s. 236.12, Wis. Stats.

Certified \_\_\_\_\_, 20\_\_\_\_

Department of Administration

- NOTES:**
- 1) See sheet 5 for Notes, Curve Table and Lot Area Table.
  - 2) See sheet 4 for legend.

SEE SHEET 2 FOR PLAT CONTINUATION

Received: 04/24/2015  
CFA  
**27263**

0043