

GLACIER RIDGE

LOCATED IN THE NE1/4 AND THE SE1/4 OF THE NW1/4 OF SECTION 2, T7N, R7E,
VILLAGE OF CROSS PLAINS, DANE COUNTY, WISCONSIN

There are no objections to this plat with respect to
Secs. 236.15, 236.16, 236.20 and 236.21(1) and (2),
Wis. Stats. as provided by s. 236.12, Wis. Stats.

Certified _____, 20____

Department of Administration

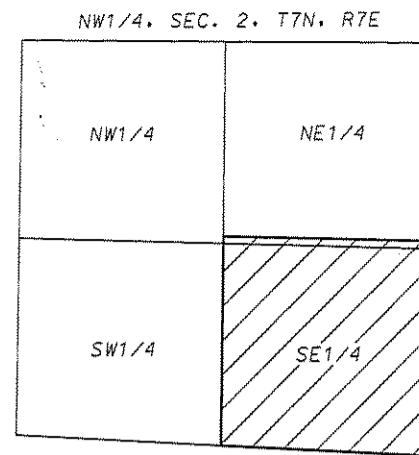

LOCATION MAP
NOT TO SCALE

LEGEND

- Found 1" Iron Pipe
- Found 3/4" Iron Rebar
- Placed 1-1/4" x 18" solid round iron rebar stake, weighing 4.30 lbs/ft. All other lot and outlier corners are marked with 3/4" x 18" solid round iron rebar stakes, weighing 1.50 lbs/ft.
- Public utility easement (6' wide unless otherwise dimensioned). Utility easements as herein set forth are for the use of PUBLIC BODIES and PRIVATE PUBLIC UTILITIES having the right to serve the area.

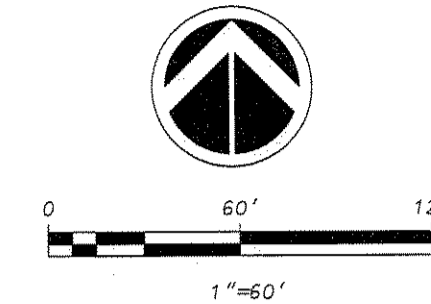

THE NORTH/SOUTH LINE OF
SECTION 2, T7N, R7E
IS ASSUMED TO BEAR $S00^{\circ}47'23''W$

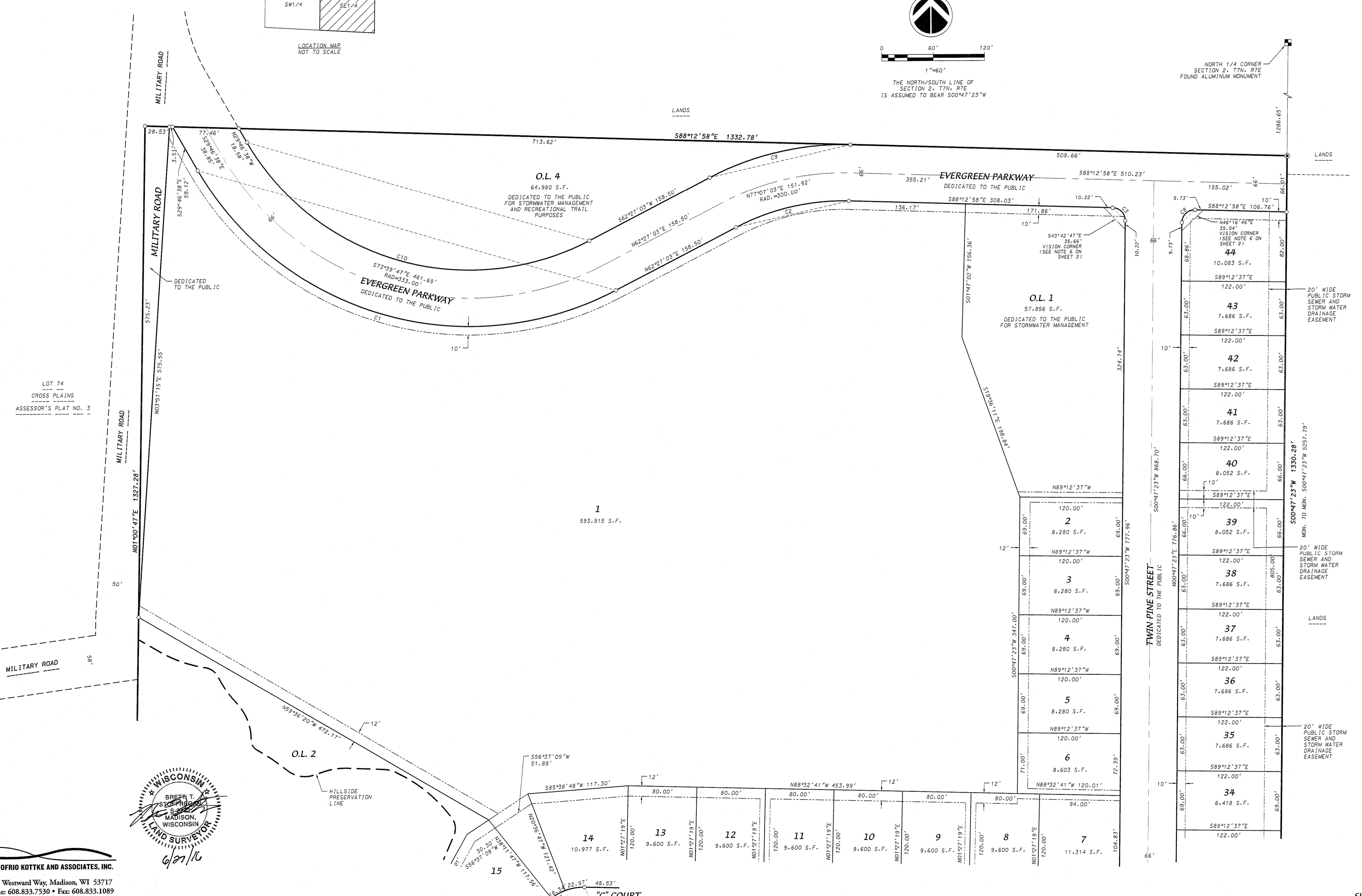

LOT 74
CROSS PLAINS
ASSESSOR'S PLAT NO. 3

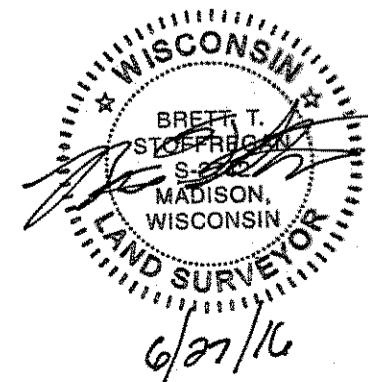

ONOFRIO KOTTKE AND ASSOCIATES, INC.
530 Westward Way, Madison, WI 53717
Phone: 608.833.7530 • Fax: 608.833.1089
OUR NATURAL RESOURCE FOR LAND DEVELOPMENT

FN:15-07-123