

Midtown Rd Investments 2-lot Certified Survey Map

Town of Middleton, Section 32

There is no rezone petition associated with this land division.
Current zoning is A-1, agricultural.

There are no sensitive environmental features identified and the property is identified on the future land use map as residential.

Senior Planner, Curt Kodl has reviewed this proposal and has stated in his memo that this proposal is consistent with the town and county comprehensive plans.

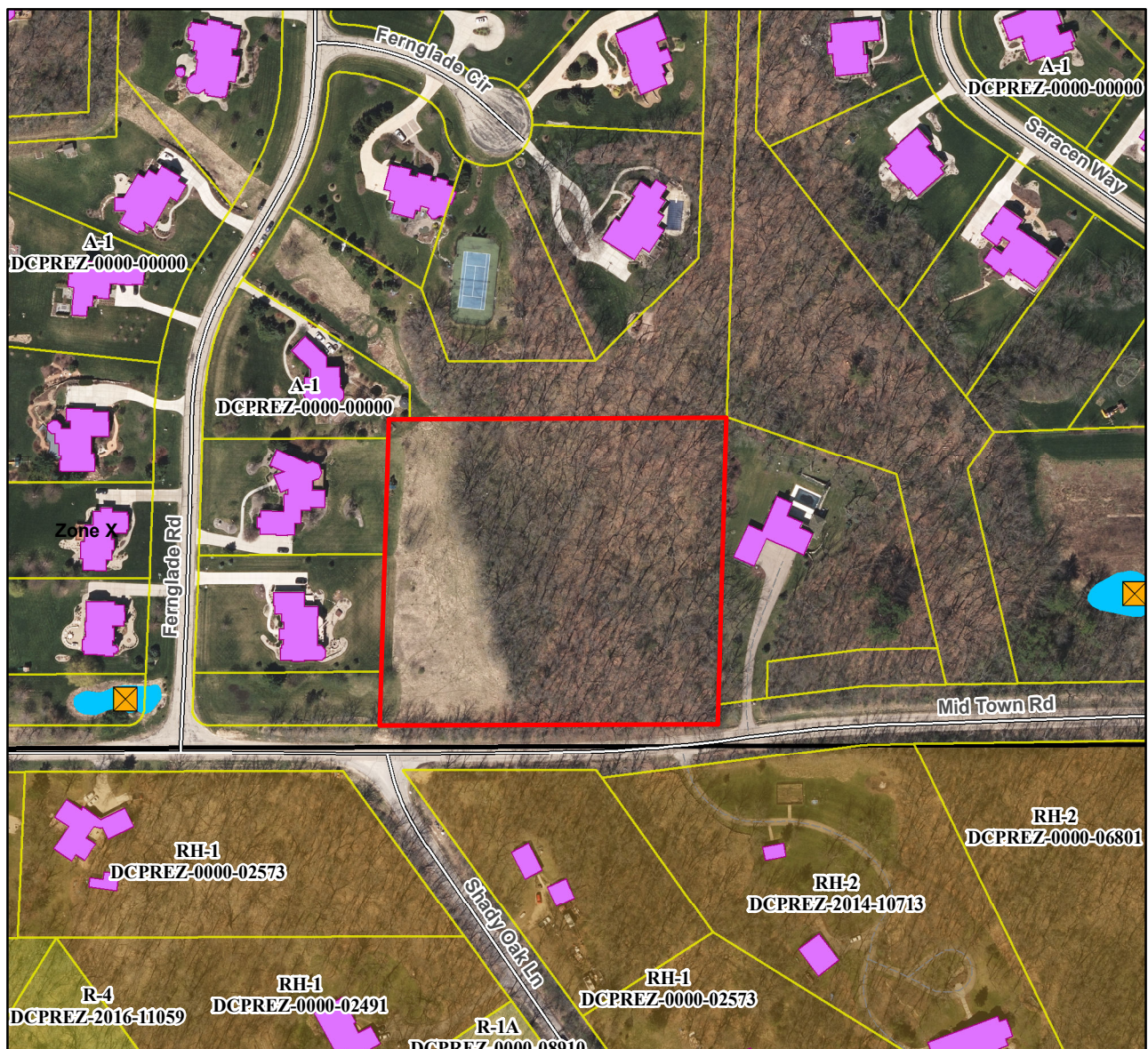

November 13, 2018 ZLR mtg.

Motion to approve/deny by _____, seconded by _____. Motion passed _____