

Cleo I. Brockmann Revocable Living Trust parcel
 Approx. 74 acres, Town of Mazomanie, Halfway Prairie School

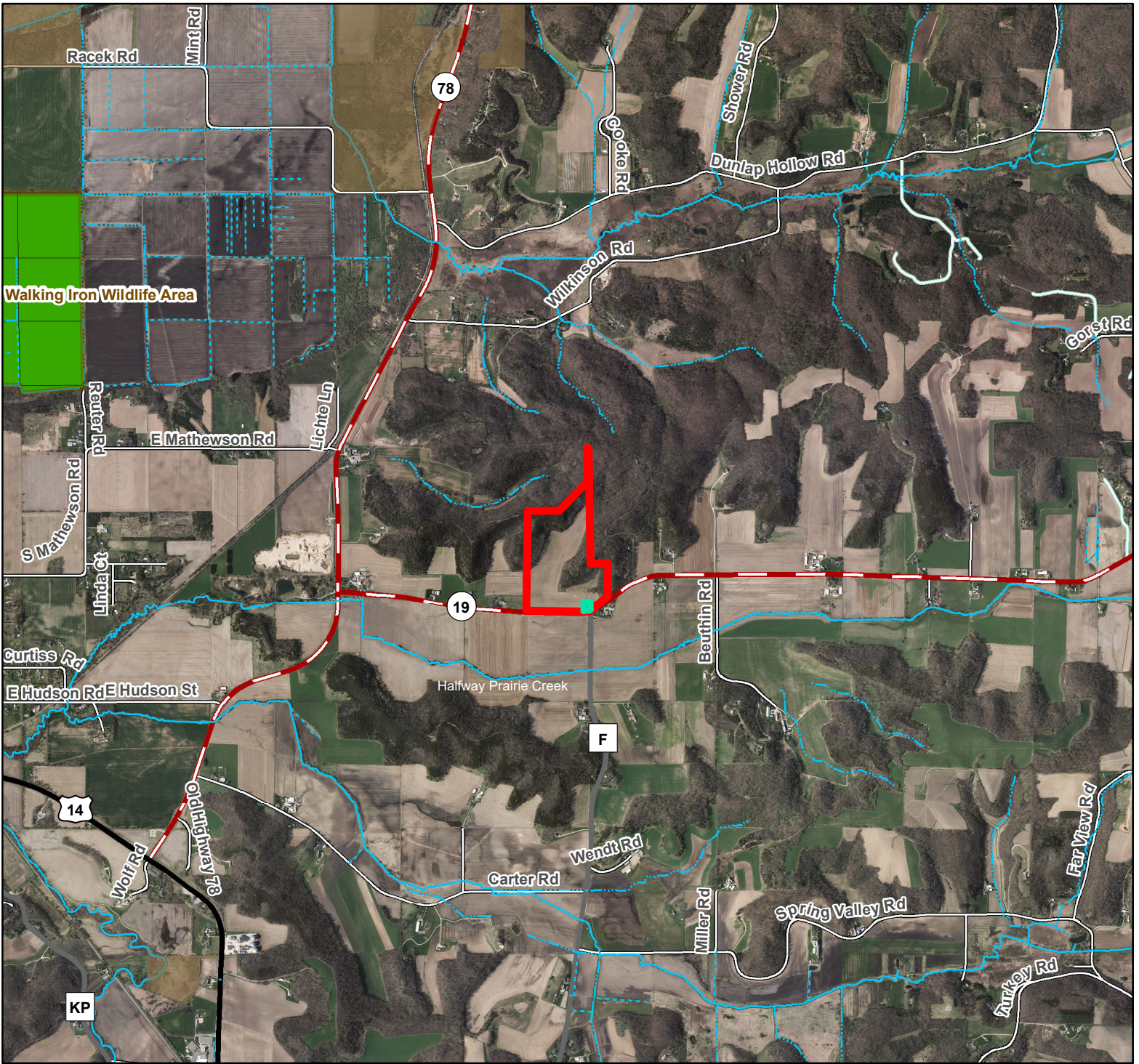

- Brockmann parcel
- County owned - Halfway Prairie School
- County owned - Walking Iron WA
- WI DNR owned

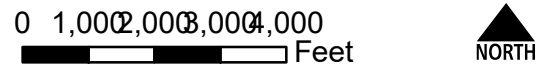

Data Sources:
 Tax Parcels (3-2018)
 Digital orthophoto from April 2017.

Prepared by Dane County Land & Water Resources Department, January 16, 2020

Document Path: H:\LandAcquisition\AcquisitionProjects\Mazomanie\Brockmann\Maps\mxd\Brockman_HalfwayPrairie_Overview.mxd

