

Joseph Rueden 2-lot Certified Survey Map

Town of Verona, Section 5

There is no rezone petition associated with this land division.
Current zoning district is RR-2, Rural Residential.

There are no sensitive environmental features identified and the property is identified on the future land use map as residential.

Refer to a report by Planner Brian Standing regarding consistency with the comprehensive plan.

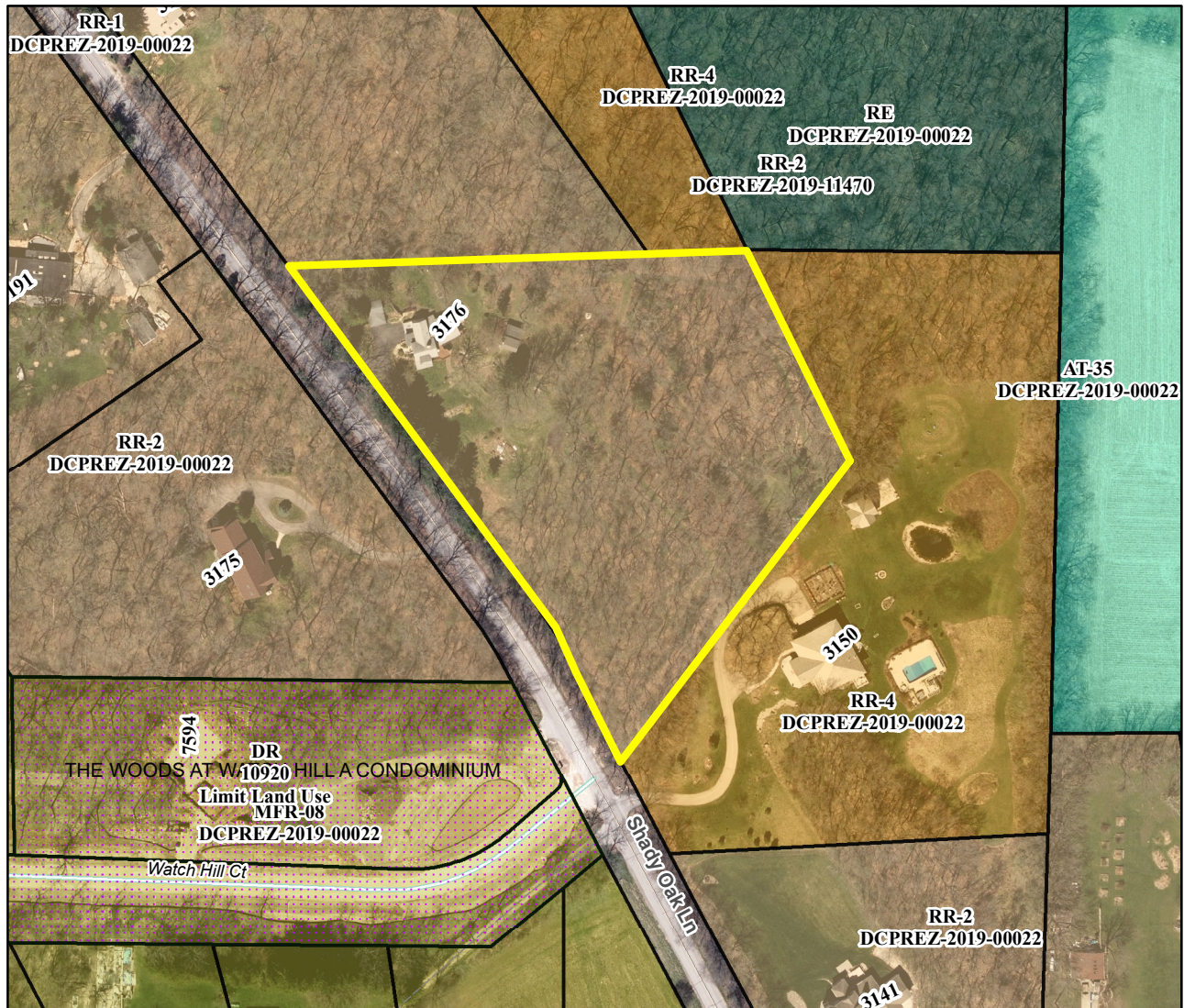

November 10, 2020 ZLR mtg.

Motion to approve/deny by _____, seconded by _____. Motion passed _____