



Caring for Caregivers

DANE COUNTY CAREGIVER PROGRAM UPDATE 8.01.22



WHY ARE CAREGIVERS CRITICAL TO OUR COMMUNITIES?

580,000 unpaid family caregivers in Wisconsin provide *490 million* hours of care, valued at *\$6.9 billion*



- **One in five Wisconsinites are Family Caregivers**
- **80% of all care in Wisconsin is provided by families**

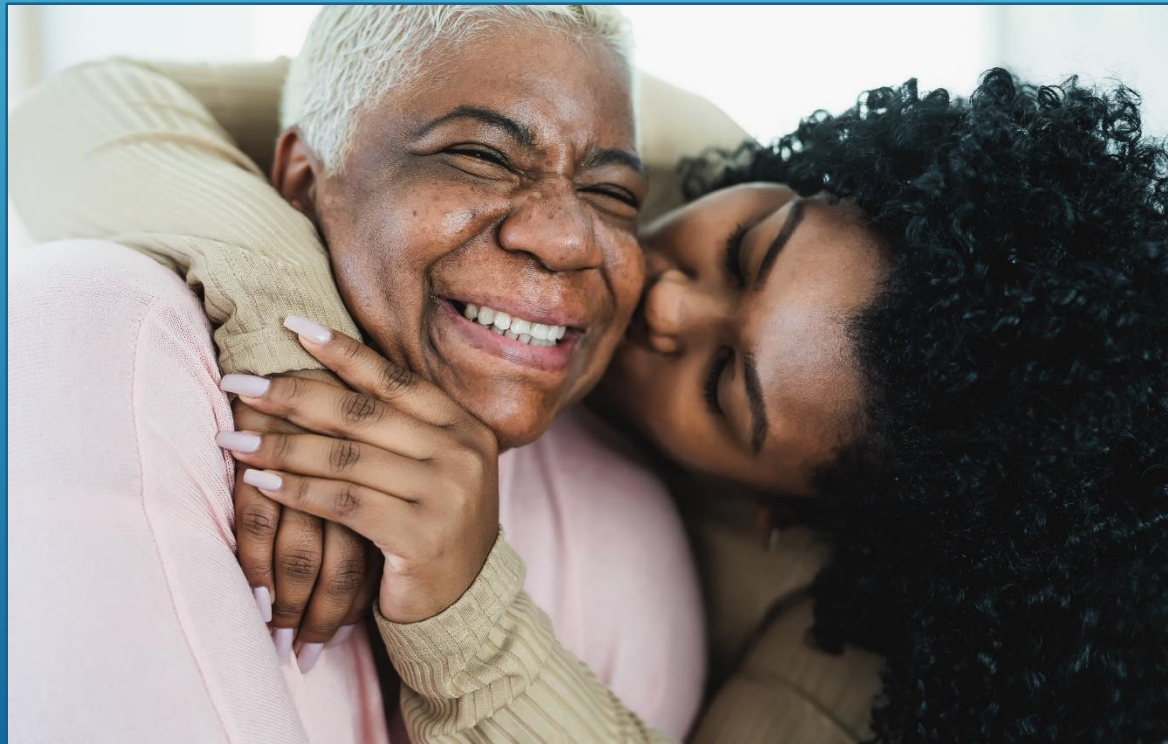

Caregiver Age	
18 - 30	0
31 - 40	0
41 - 45	4
46 - 50	1
51 - 55	4
56 - 59	8
60 - 65	15
66 - 75	18
76 - 80	6
81 - 85	3
86 plus	1
Total	60



Caregiver Grandparents

55 - 60 3

61 - 65 0

66 - 70 2

71 - 75

75 plus 1

Total 6

Care Recipient Age	
Grandchildren & adult disabled child	7
55 - 65	5
66 - 75	8
76 - 80	10
81 - 85	10
86 - 90	8
91 - 95	8
96 plus	4
Total	60

Caregiver Race or Ethnicity

Asian	1
Black/Non-Hispanic	3
White	53
Hispanic/White	3
Total	60

Care Recipient Race or Ethnicity

Asian	1
Black Non-Hispanic	3
White	52
Hispanic/White	4
Total	60

Caregiver Gender

male	14
female	46

Care Recipient Gender

male	25
female	35

Care Recipient has Alzheimer's or Dementia

Yes	21
No	39

ARPA Funding Provides a Unique Opportunity

- Air conditioner grants
- Complete cost for care partner moves from old homes to Independent Living
- Bathroom remodel to convert tub to zero-entry shower
- Cost of in-facility stay so caregiver can take vacation
- Cover significant increase in time for Adult Day Care
- Provide in-home care for the caregiver post hospital stay
- Cover complete cost of day care or summer camp for grandchildren

Grant Funding Approved - Comparison

2022

\$171,338.79

64 grants total (August 1, 2022)

\$2677.17 average grant (2.3 times higher)

2021

\$ 81,526.45

70 grants total

\$1164.66 average grant

Impact of COVID-19 on Wisconsin Caregivers

- During the pandemic, caregivers of adults were more likely to report that COVID-19 is a threat to their communities and household than non-caregivers
- Caregivers took more precautionary behaviors, used fewer coping behaviors, and were more likely to forego healthcare than non-caregivers
- Caregivers also had significantly greater levels of stress than non-caregivers and continued to report an increase in feelings of burnout over the course the pandemic
- Caregivers with better community-based support had lower levels of distress during the pandemic

*Christina N. Kim, Margaret L. Kerr, & Kristin Litzelman
University of Wisconsin – Madison, June 2022*

Caregiver Advisory Board

Set out to increase grants to caregivers in marginalized communities

As a result of meeting, shifted focus to gathering information on what Black, Hmong, Hispanic, LGBTQ, and other caregivers from marginalized communities really need

A decorative graphic consisting of several parallel white lines of varying lengths, slanted diagonally from the bottom right towards the top right, located in the lower right quadrant of the slide.

Our society must acknowledge and address the intensifying and negative economic effects of family caregiving on women, particularly within marginalized communities.

Fawn A. Cothran, Ph.D.,
RN, GCNS-BC, FGSA
Hunt Research Director
National Alliance for Caregiving

Patrice A. Heinz
Chief Operating Officer
National Alliance for Caregiving



77% of 2022 Dane County caregivers are women