

CERTIFIED SURVEY MAP NO. _____

LOT 1 OF CERTIFIED SURVEY MAP NO. 14707, RECORDED IN VOLUME 102, PAGES 193 THRU 196 OF CERTIFIED SURVEY MAPS OF DANE COUNTY, WISCONSIN, AS DOCUMENT NO. 5387021 AND LOCATED IN THE NE 1/4 OF THE NW 1/4 OF SECTION 29, T.5N., R.12E. OF THE 4TH P.M., TOWN OF ALBION, DANE COUNTY, WISCONSIN.

OWNER OF RECORD:
G&G BROTHERS PROPERTIES LLC
155 GRAF RD
EDGERTON WI 53534

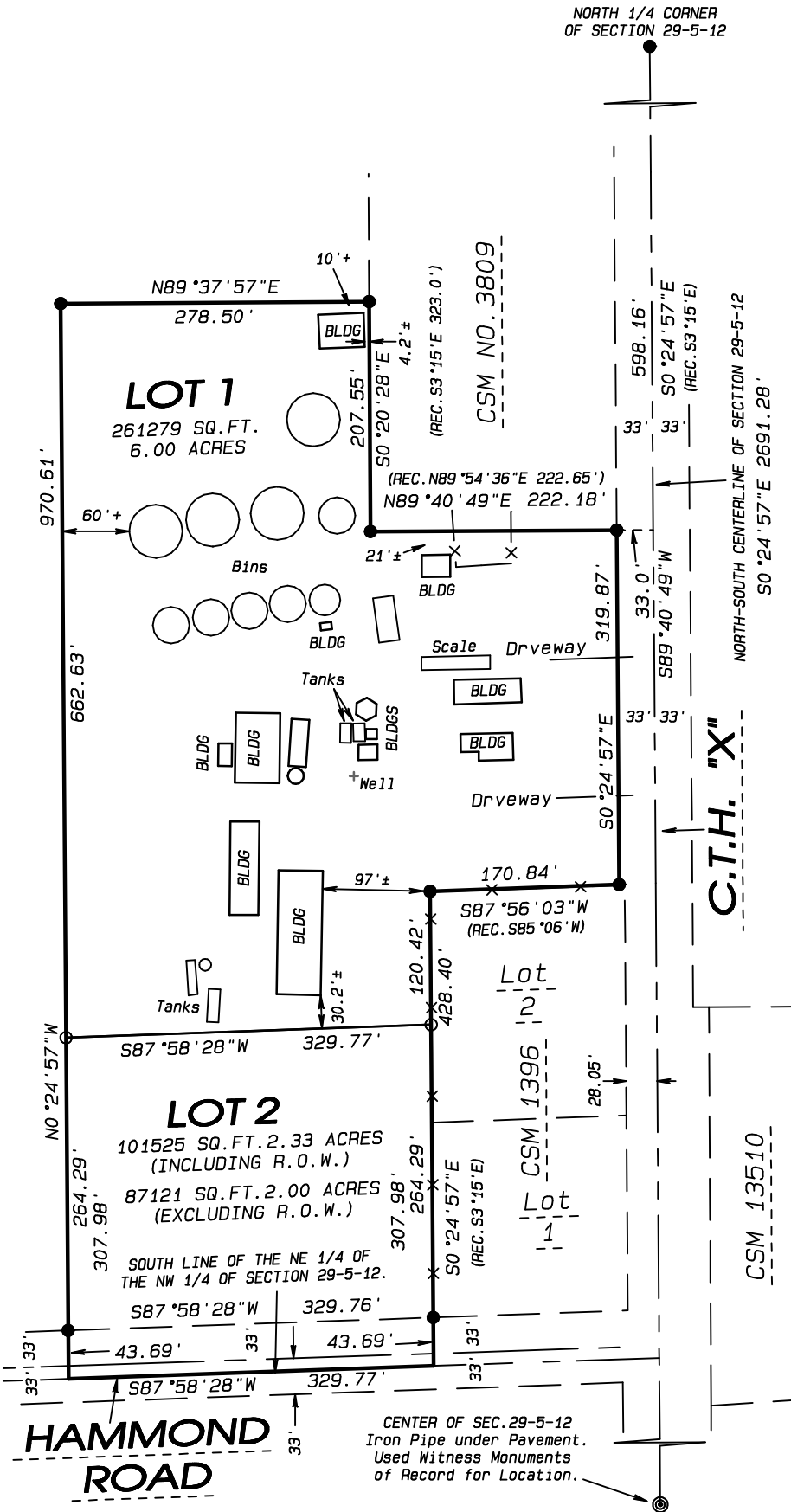

NOTE: ASSUMED S0°24'57\"E ALONG THE NORTH-SOUTH CENTERLINE OF SECTION 29-5-12.

NOTE: REFER TO BUILDING SITE INFORMATION CONTAINED IN THE DANE COUNTY SOIL SURVEY.

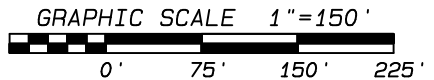

LEGEND:

- SET ROUND IRON REBAR
3/4" x 24", 1.5 LBS./LIN.FT.
- FOUND 3/4" ROUND IRON REBAR
- ⊙ FOUND 1" ROUND IRON PIPE

NOTE: PLSS CORNERS AND TIES WERE LOCATED IN GOOD CONDITION AND VERIFIED.

NOTE: FIELD WORK COMPLETED _____

Project No. 122 - 094 For: GEORGESON SHEET 1 OF 4 SHEETS



109 W. Milwaukee St.
Janesville, WI 53548
www.combssurvey.com
tel: 608 752-0575
fax: 608 752-0534