

# REGIONAL MAP



## PROJECT INFORMATION

PROJECT TYPE:	PROPOSED WIRELESS COMMUNICATION TOWER	
PROJECT CONSULTANT:	TERRA CONSULTING GROUP 600 BUSSE HIGHWAY PARK RIDGE, IL 60068 (847) 698-6400	
LATITUDE:	42° 57' 02.18" N	(1A CERTIFICATION)
LONGITUDE:	89° 13' 05.10" W	(1A CERTIFICATION)
APPLICANT:	TOWERNORTH DEVELOPMENT, LLC	

# LAKE KEGONSA





VIEW 1



BEFORE

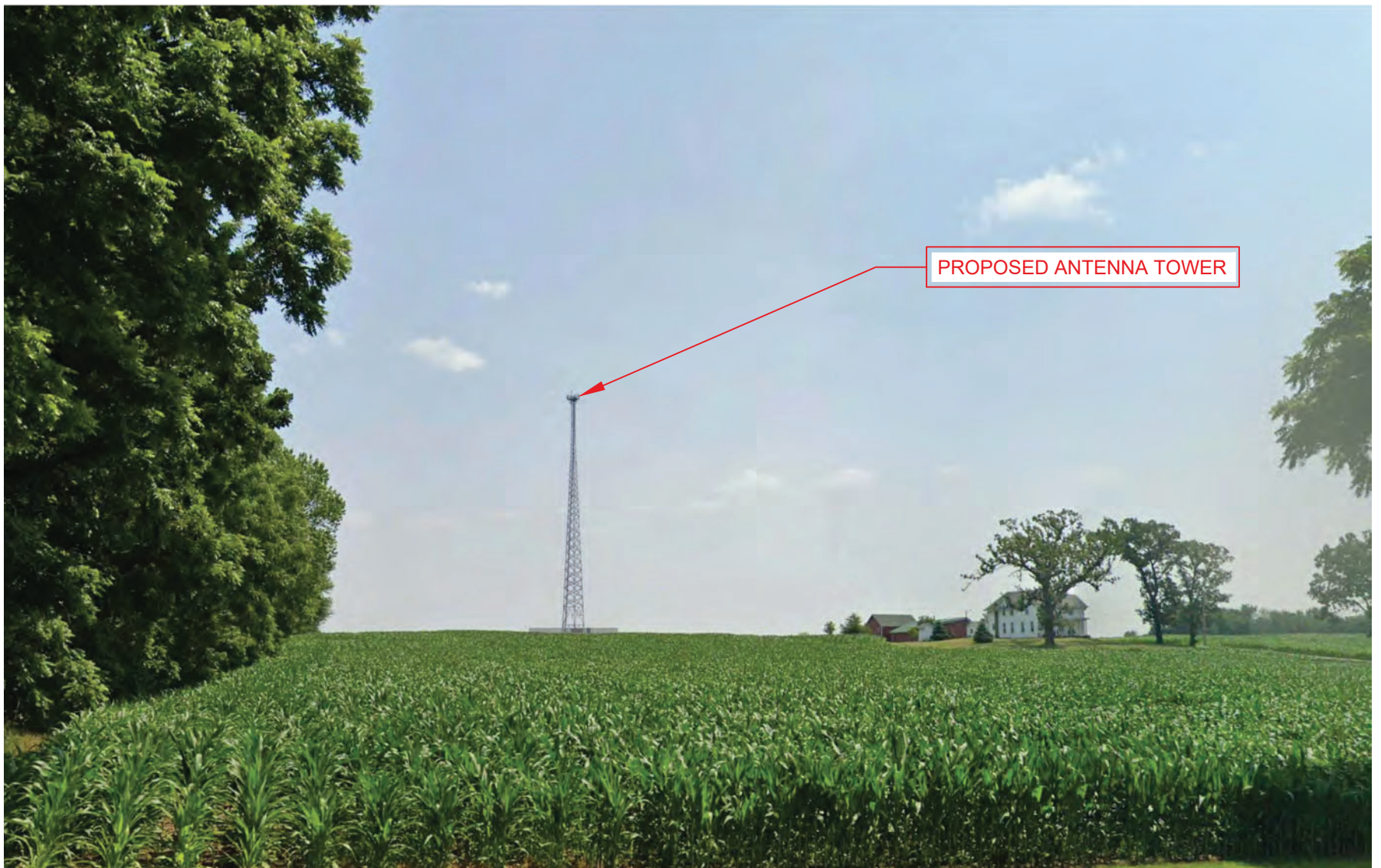

PROPOSED ANTENNA TOWER

AFTER

NOTE: THIS PHOTO SIMULATION IS A VISUAL INTERPRETATION OF THE PROPOSED DESIGN. FINAL CONSTRUCTION MAY DIFFER FROM WHAT IS PRESENTED HERE.

# LAKE KEGONSA

View from West looking East



**TERRA**  
CONSULTING GROUP

600 Busse Highway, Park Ridge, IL 60068  
Phone: 847.698.6400 Fax: 847.698.6401  
TCG#170051



**TowerNorth**



VIEW 2



BEFORE



AFTER

NOTE: THIS PHOTO SIMULATION IS A VISUAL INTERPRETATION OF THE PROPOSED DESIGN. FINAL CONSTRUCTION MAY DIFFER FROM WHAT IS PRESENTED HERE.

# LAKE KEGONSA

View from Southwest looking Northeast



**TERRA**  
CONSULTING GROUP

600 Busse Highway, Park Ridge, IL 60068  
Phone: 847.698.6400 Fax: 847.698.6401  
TCG#170051



**TowerNorth**