

**SURVEYOR'S CERTIFICATE**

State of Wisconsin )

County of Dane ) SS.

**CERTIFIED SURVEY MAP**

*PRELIMINARY*

I, Thom R. Grenlie, hereby certify that this survey <sup>will be</sup> in compliance with Chapter 236.34 of Wisconsin Statutes. I also certify that I have surveyed and mapped the lands described hereon and that the map is a correct representation of all exterior boundaries of the land surveyed and the division of that land with the information provided.

PUB HLDG = APRIL 29, 14

Thom R. Grenlie, Registered Land Surveyor

PETITION # 10669

REVISED PETITION NO. 10669, PER TOWN : NOW TO RH-2 WITH EXISTING HOUSE & BARN  
PART OF THE SE1/4 OF THE SW1/4 OF SECTION 19, T5N, R7E, TOWN OF PRIMROSE,  
DANE CO, WI, DESCRIBED AS FOLLOWS: BEGINNING 280' NORTH OF THE SOUTH 1/4 CORNER  
OF SEC. 19; THENCE WEST 733'; THENCE NORTH 366'; THENCE EAST 733'; THENCE  
SOUTH ALONG C.T.H. JG, 366' TO POINT OF BEGINNING,

MOSTLY ROUGH LAND AROUND EXISTING BLDGS.

DED: YES

SOILS:  
50% CLASS IV  
50% CLASS VI

PIN 0507 193 9500-1

NORTH  
1" = 200'

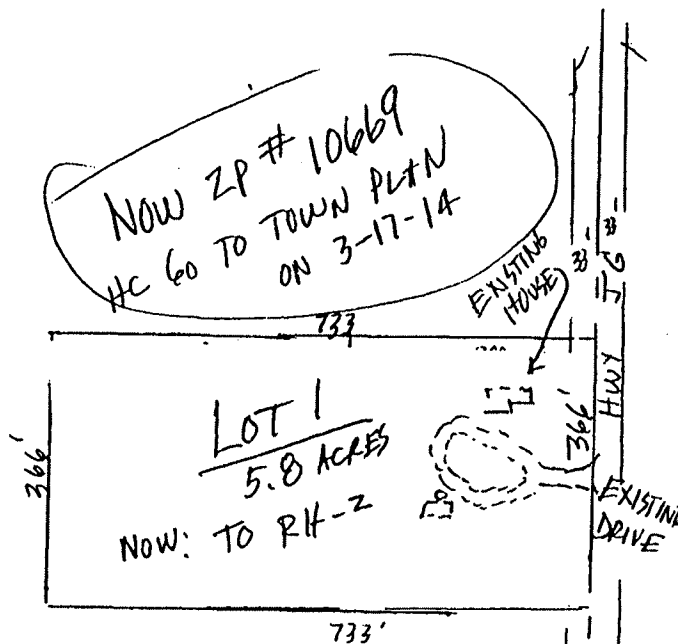

SOUTH 1/4 COR.  
619 HWY JG 19-5-7

**LEGEND**

Scale: 1 inch = 200 ft.  
● iron stake found  
○ 1"x24" iron pipe set min. wt. 1.13#/in ft.

SURVEYED NOT  
DRAWN ETE  
APPROVED \_\_\_\_\_  
FIELD BOOK \_\_\_\_\_  
DATE 8-21-13  
TAPE/FILE \_\_\_\_\_

OFFICE MAP NO. \_\_\_\_\_

SURVEYED FOR: C/D REALTOR MIKE ROESSLER 212-2006  
2034 MAIN ST. CROSS PLAINS, WI 53528  
DESCRIPTION-LOCATION: SEE ABOVE

APPROVED FOR RECORDING PER DANE COUNTY ZONING & LAND  
REG. COMM. action of \_\_\_\_\_

REGISTER OF DEEDS CERTIFICATE DAN EVERSON  
Received for recording this \_\_\_\_\_ day of \_\_\_\_\_  
at \_\_\_\_\_ o'clock \_\_\_\_\_ m.  
and recorded in Volume \_\_\_\_\_ of Certified Survey  
Maps of Dane County on Page \_\_\_\_\_

DOCUMENT # \_\_\_\_\_  
CERTIFIED SURVEY MAP # \_\_\_\_\_ Vol. \_\_\_\_\_ Page \_\_\_\_\_