

Dane County Community Justice Coordinating Council

*Trends in Wisconsin
Criminal Justice Data*

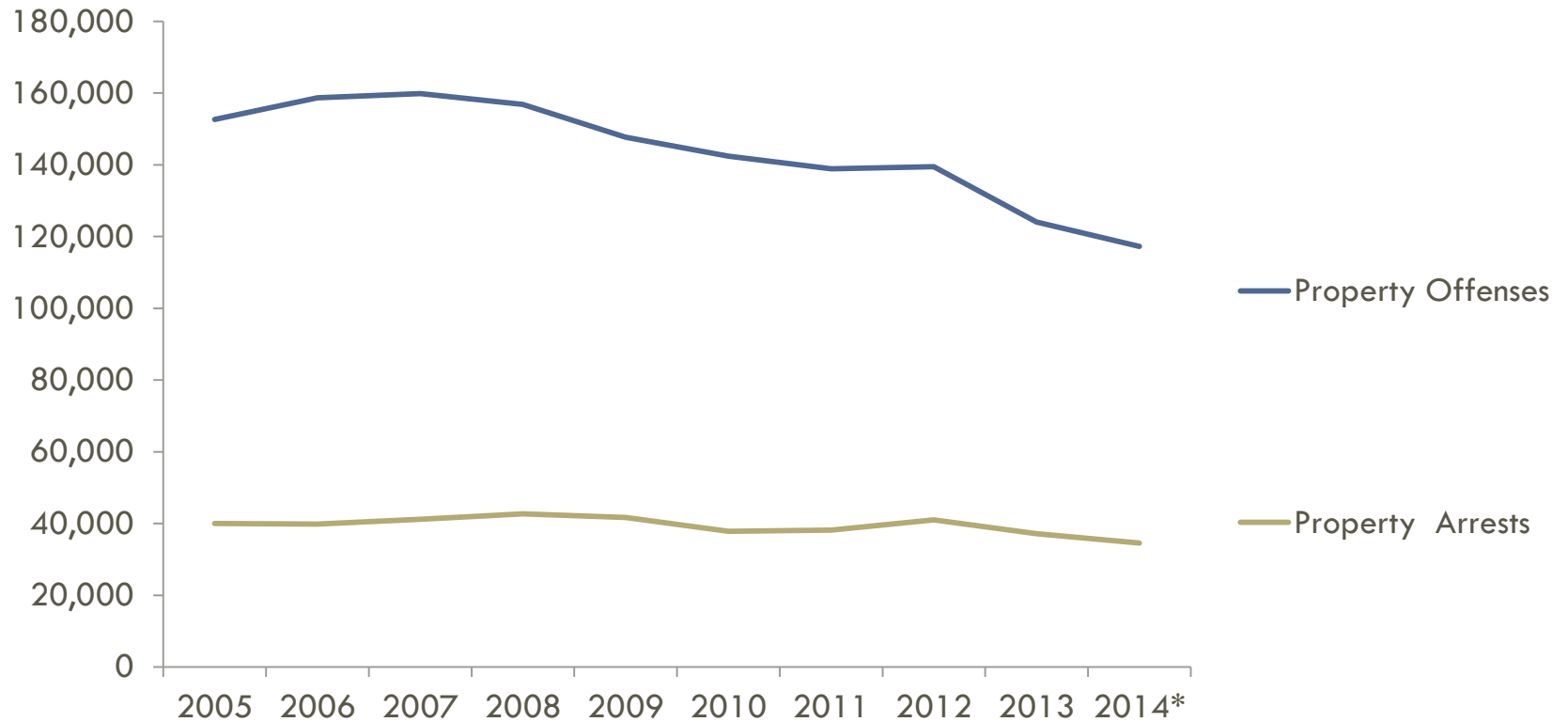

Reported Property Offenses and Arrests - UCR



*2014 data is preliminary as of 4/17/15.

	2005	2006	2007	2008	2009	2010	2011	2012	2013	2014*
Total Property Crime Offenses	152,633	158,677	159,814	156,833	147,684	142,384	138,899	139,480	123,990	117,236
Total Property Crime Arrests	40,013	39,826	41,164	42,669	41,697	37,861	38,174	41,010	37,167	34,555

Reported Violent Offenses and Arrests - UCR

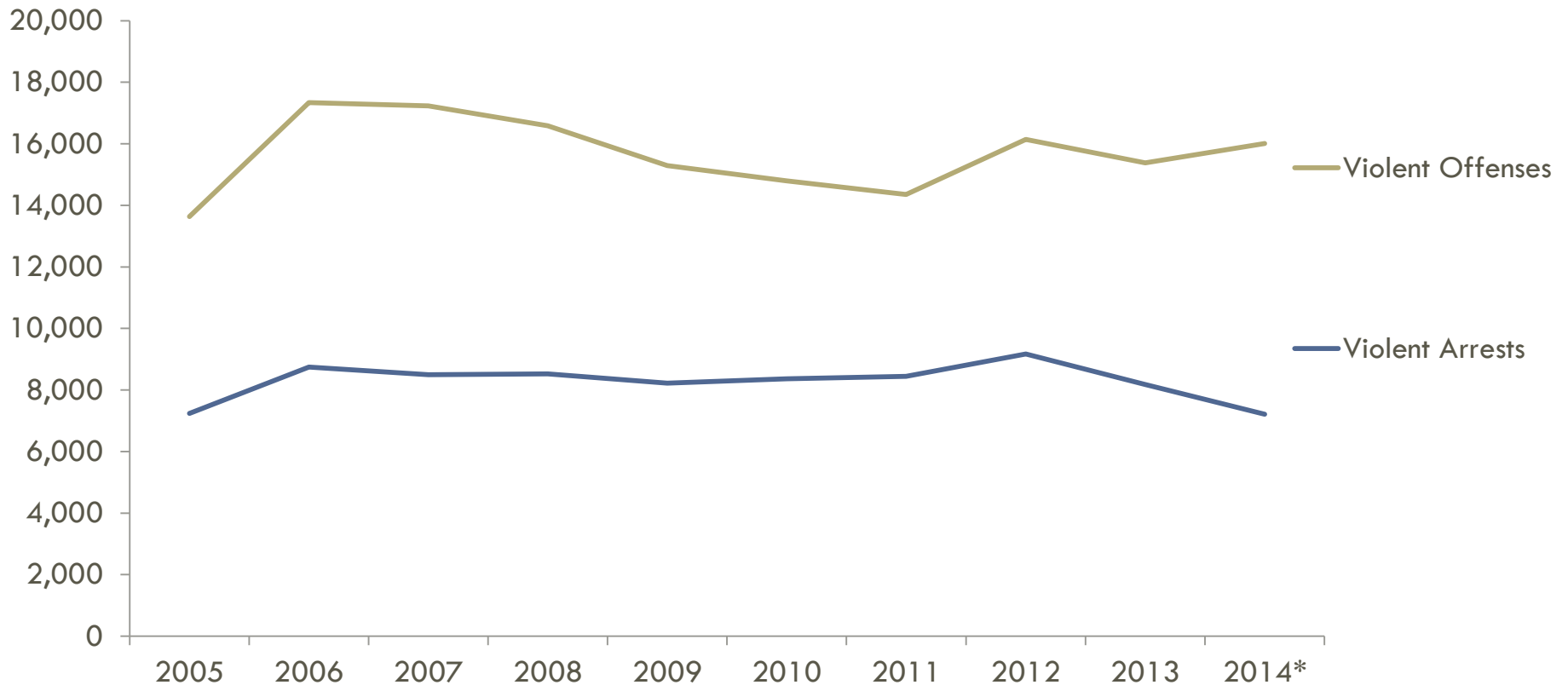

*2014 data is preliminary as of 4/17/15.

	2005	2006	2007	2008	2009	2010	2011	2012	2013	2014*
Total Violent Crime Offenses	13,635	17,343	17,230	16,590	15,293	14,801	14,356	16,147	15,384	16,007
Total Violent Crime Arrests	7,241	8,750	8,449	8,520	8,219	8,361	8,447	9,170	8,180	7,212

UCR Violent Crime Arrests and Prison Admissions by Violent Crime

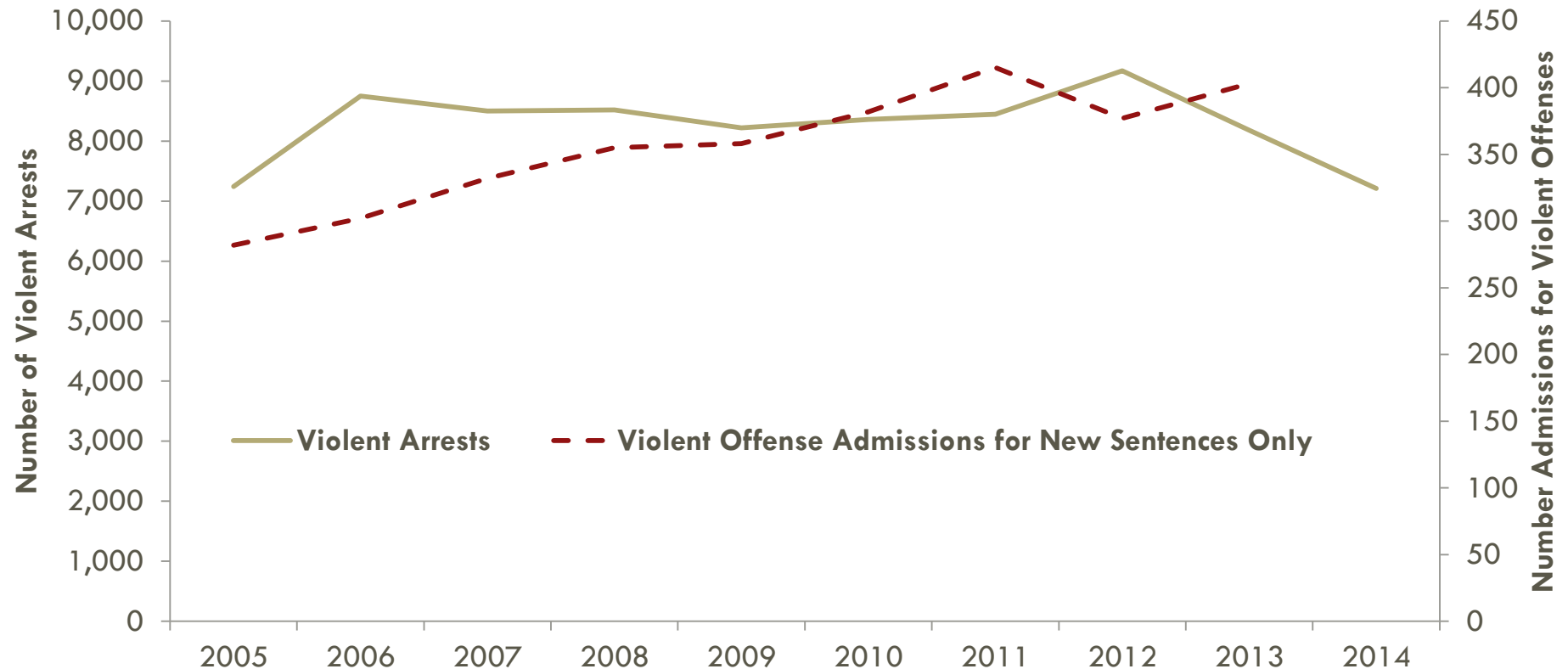

Note: Although the trend line for prison admissions begins at 2005, the data represents 2006 admissions to show the one year lag time between arrests and admission to prison.

**2014 data is preliminary as of 4/17/15 for arrest data.*

UCR Drug Possession and Sale Arrests

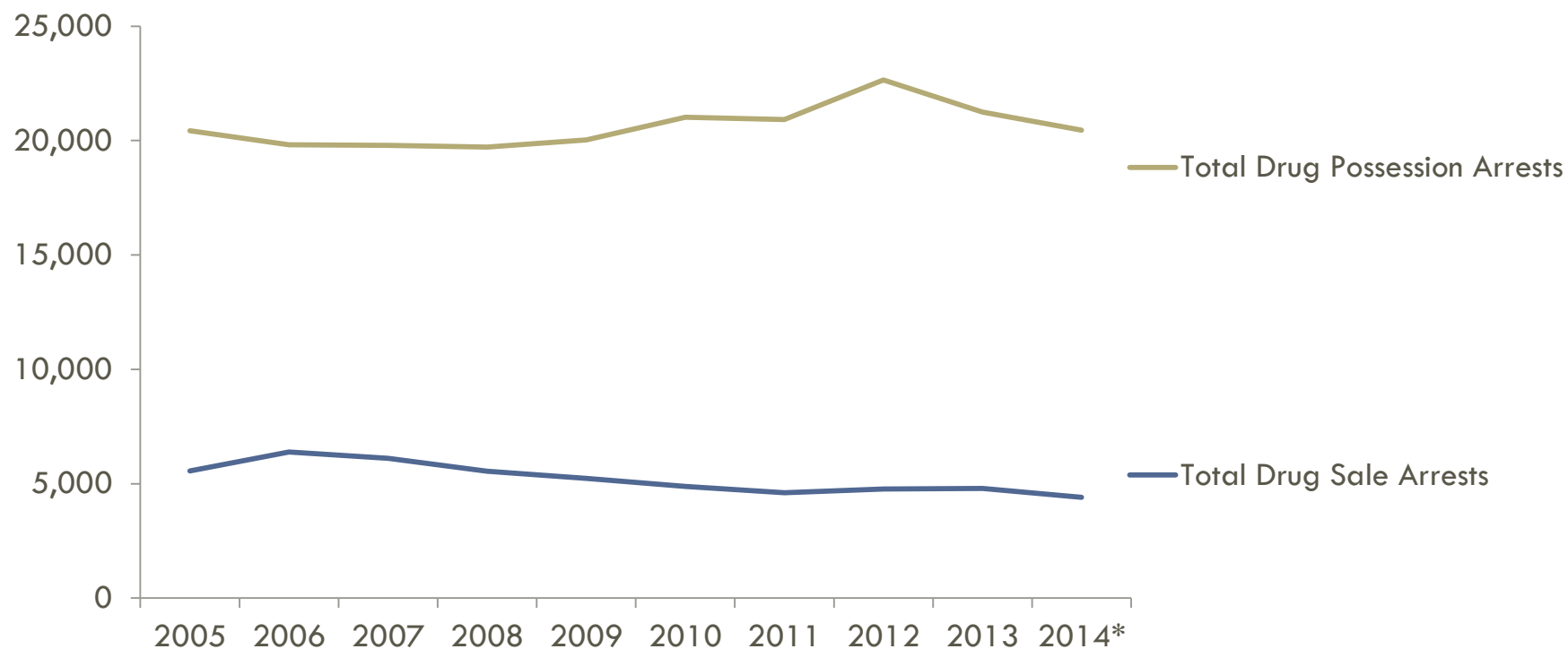

*2014 data is preliminary as of 4/17/15.

	2005	2006	2007	2008	2009	2010	2011	2012	2013	2014*
Total Drug Possession Arrests	20,437	19,814	19,786	19,712	20,030	21,018	20,921	22,647	21,251	20,461
Total Drug Sale Arrests	5,561	6,389	6,109	5,541	5,229	4,877	4,604	4,770	4,779	4,400

UCR Drug Sales and Possession Arrests by Type of Drug

SALES	2005	2006	2007	2008	2009	2010	2011	2012	2013	2014*
Opium/Cocaine	2,439	3,103	2,632	2,181	1,736	1,426	1,364	1,450	1,488	1,232
Marijuana	2,210	2,343	2,367	2,327	2,451	2,414	2,163	2,125	2,077	1,942
Synthetic Narcotic	386	362	403	313	351	380	394	466	405	372
Other Drug	526	581	707	720	691	657	683	729	829	854
POSSESSION										
Opium/Cocaine	2,322	2,167	1,867	1,542	1,504	1,744	1,846	1,809	1,616	1,558
Marijuana	15,392	15,089	15,232	15,056	15,467	16,186	15,353	16,302	15,393	14,532
Synthetic Narcotic	900	717	745	915	849	889	1,220	1,403	1,411	1,437
Other Drug	1,823	1,841	1,942	2,199	2,210	2,199	2,502	3,133	2,831	2,934

*2014 data is preliminary as of 4/17/15.

Criminal Case Filings (CCAP)

Misdemeanors (Top 5 Charged)					Felonies (Top 5 Charged)				
2011	– Disorderly conduct					– Bail jumping			
	– Operating while revoked due to alcohol/controlled substance/refusal					– Burglary Building or Dwelling			
	– Bail jumping					– Misappropriate ID Info - Obtain Money			
	– Battery					– Forgery-Uttering			
	– Theft – Movable Property <=\$2500					– Failure to Support Child (120 Days +)			
2012	– Disorderly conduct					– Bail jumping			
	– Operating while revoked due to alcohol/controlled substance/refusal					– Burglary Building or Dwelling			
	– Bail jumping					– Misappropriate ID Info - Obtain Money			
	– Battery					– Forgery-Uttering			
	– Possess Drug Paraphernalia					– Possession of THC (2nd offense)			
2013	– Disorderly conduct					– Bail jumping			
	– Bail jumping					– Burglary Building or Dwelling			
	– Operating while revoked due to alcohol/controlled substance					– Possession of THC (2nd offense)			
	– Battery					– Forgery-Uttering			
	– Possess Drug Paraphernalia					– Misappropriate ID Info - Obtain Money			

Criminal Case Filings (CCAP)

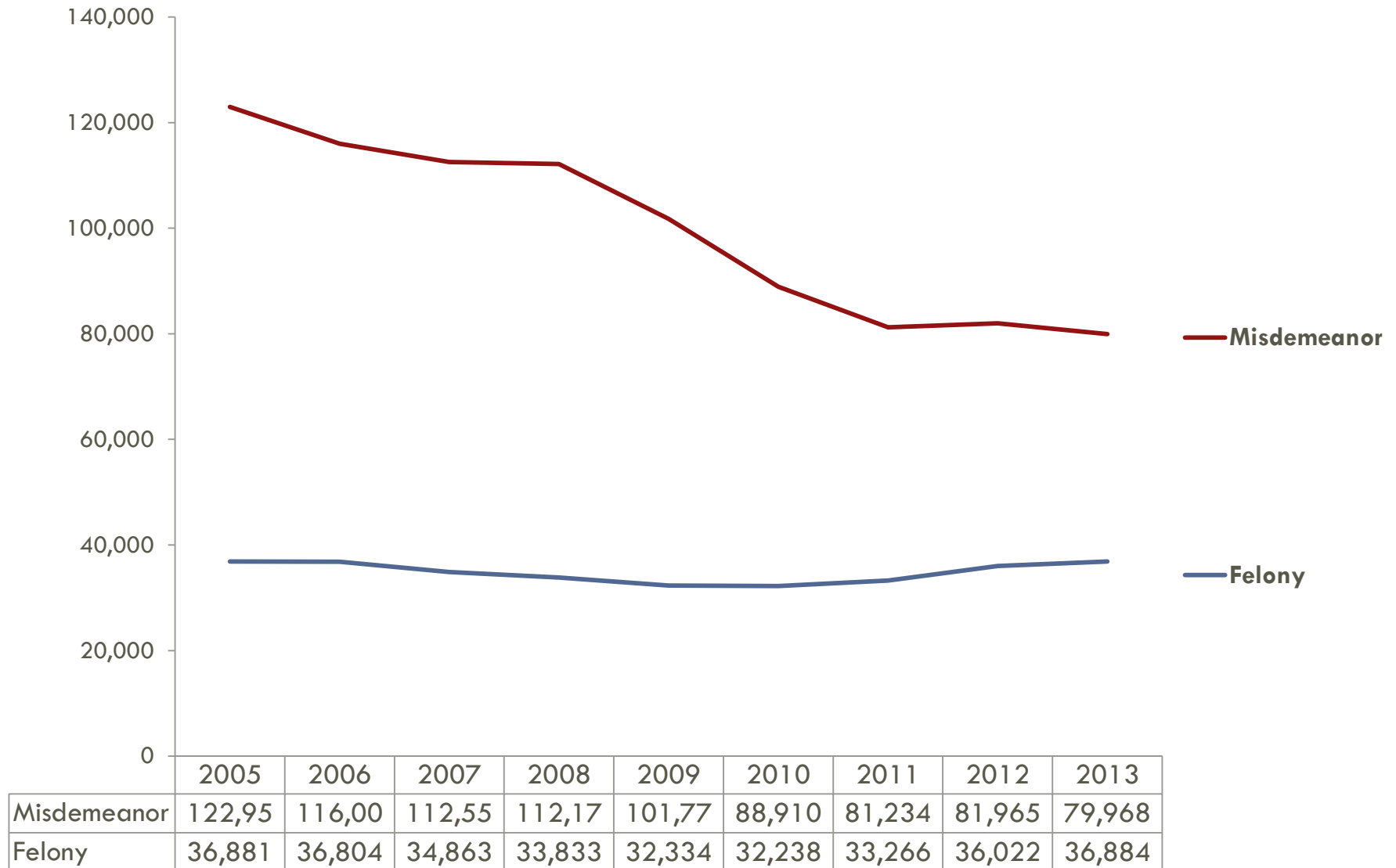

Statewide County Jail Average Daily Population (ADP)

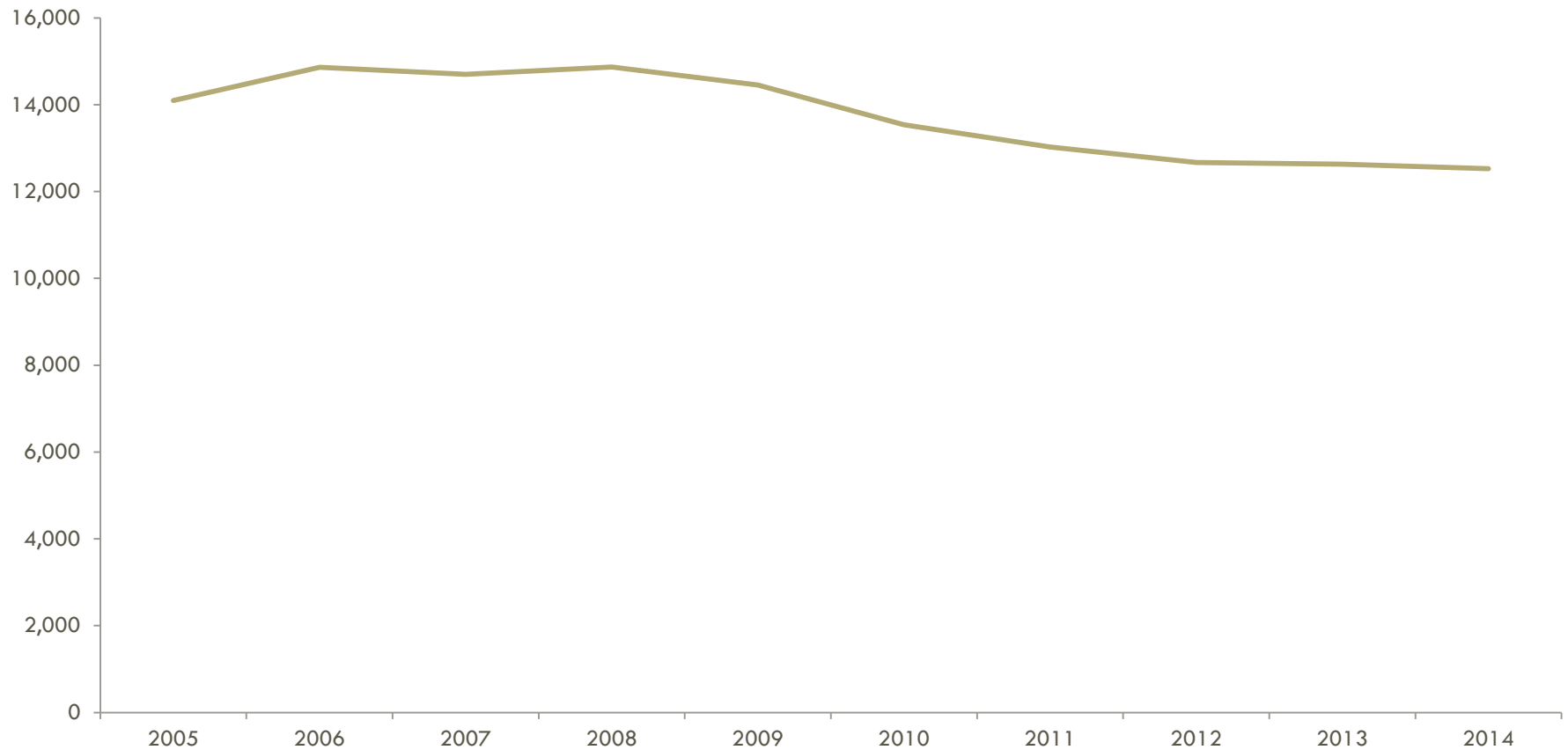

2005

2006

2007

2008

2009

2010

2011

2012

2013

2014

ADP

14,095

14,863

14,703

14,870

14,453

13,537

13,025

12,670

12,632

12,528

Dane County Jail ADP % Change Per Year

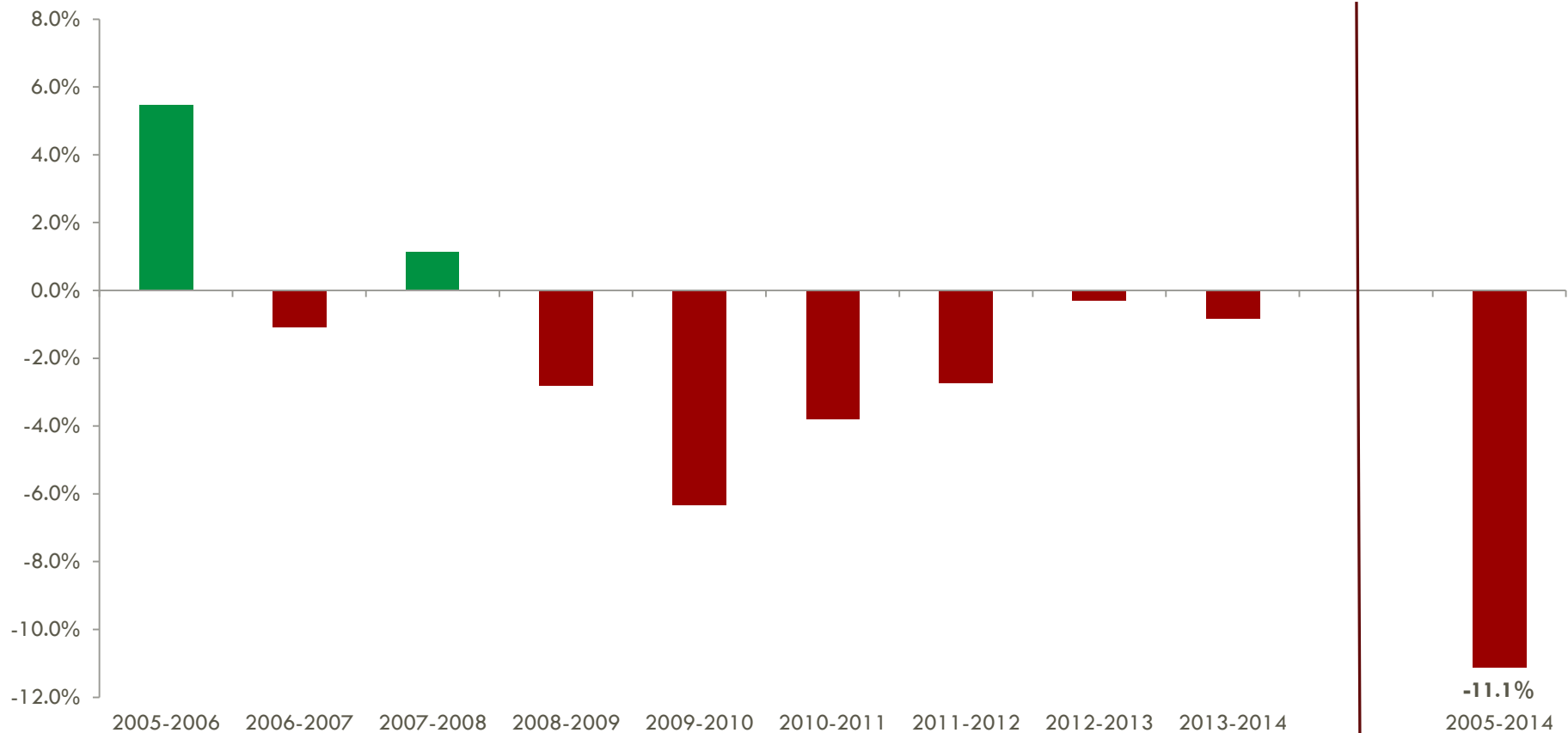

	2005-2006	2006-2007	2007-2008	2008-2009	2009-2010	2010-2011	2011-2012	2012-2013	2013-2014	2005-2014
% Change Per Year	5.4%	-1.1%	1.1%	-2.8%	-6.3%	-3.8%	-2.7%	-0.3%	-0.8%	-11.1%

Dane County Jail Average Daily Population

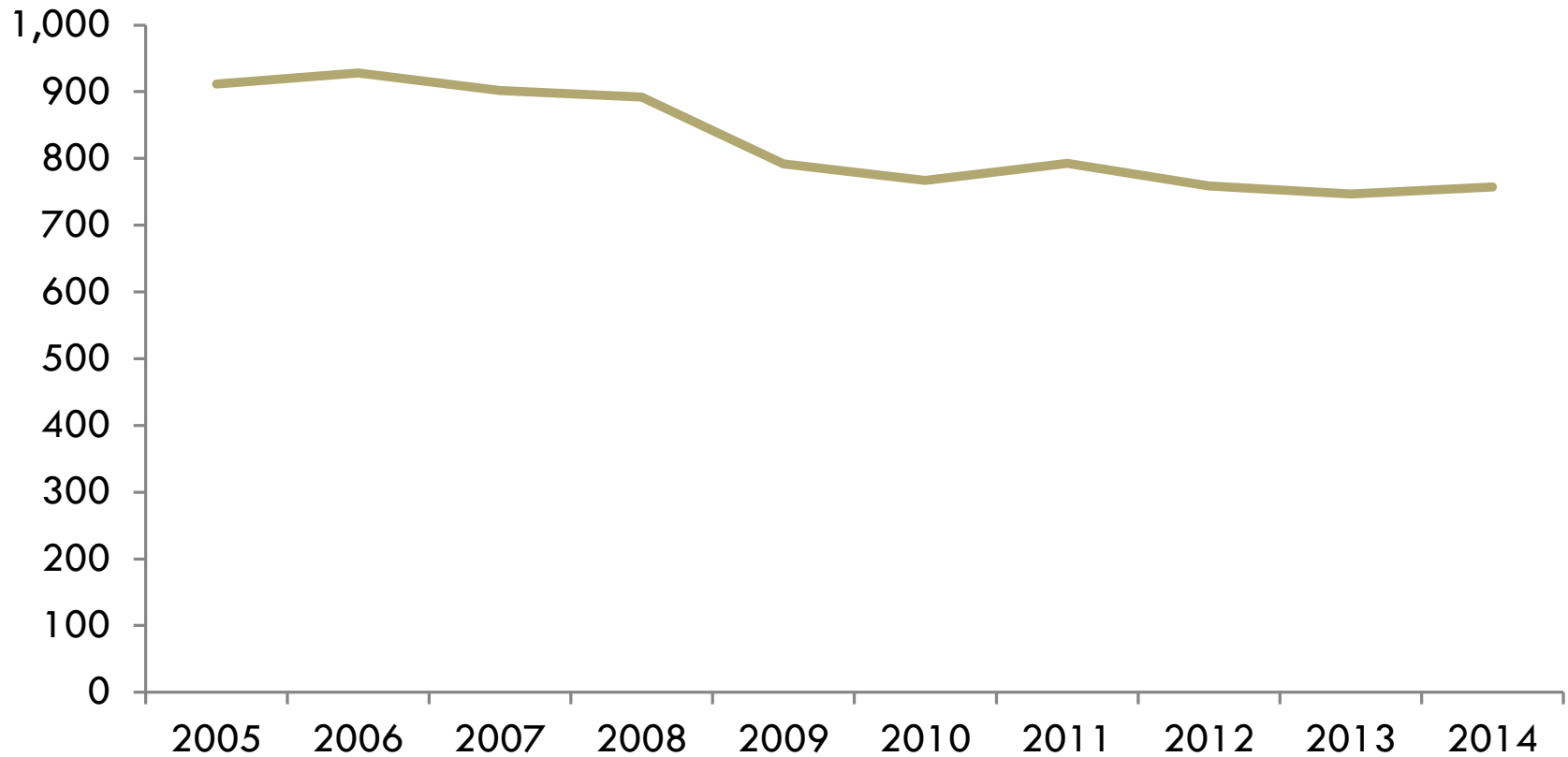

	2005	2006	2007	2008	2009	2010	2011	2012	2013	2014
County Jail	912	928	902	892	792	767	793	759	747	757

Dane County Jail ADP % Change Per Year

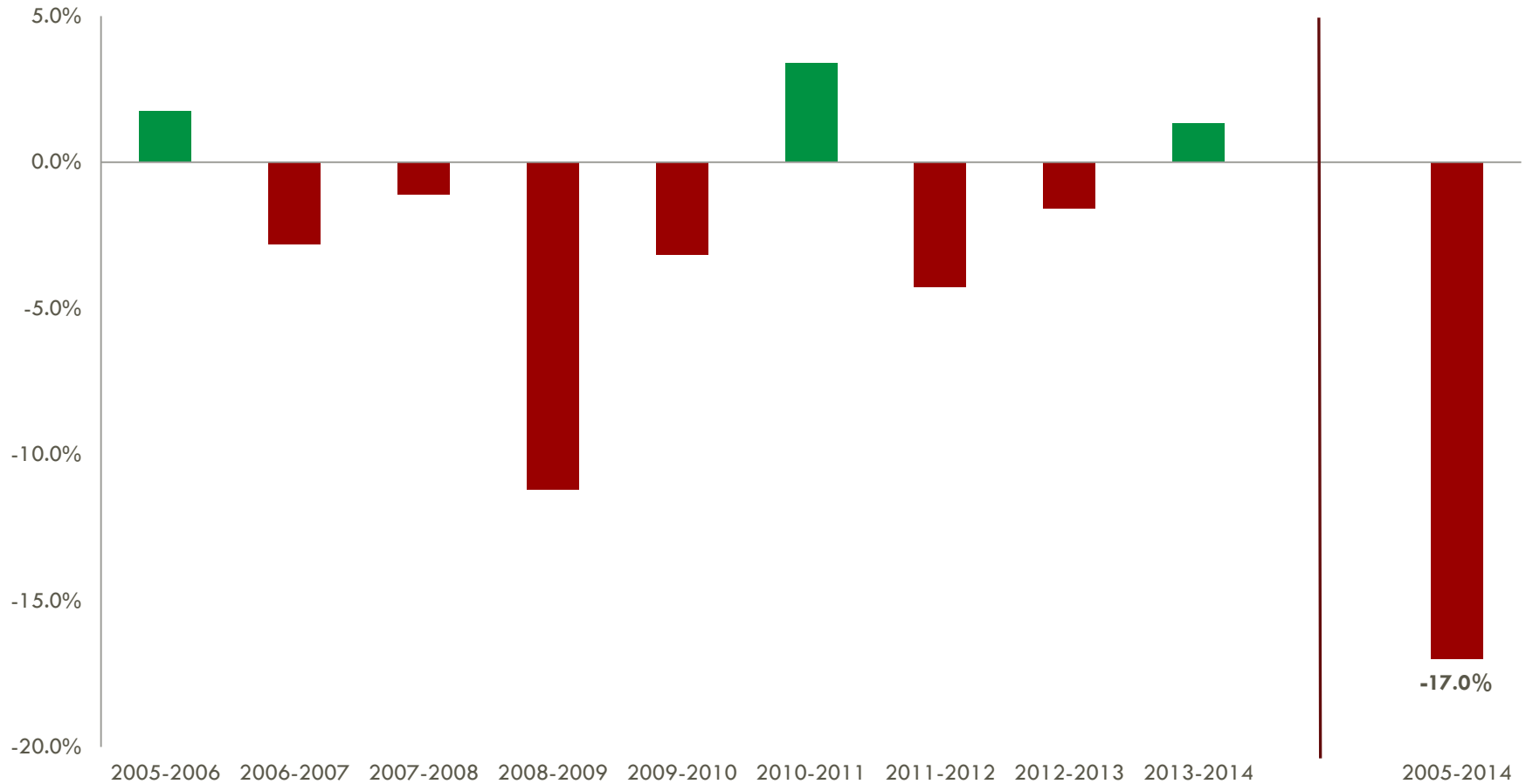

2005-2006	2006-2007	2007-2008	2008-2009	2009-2010	2010-2011	2011-2012	2012-2013	2013-2014		2005-2014
-----------	-----------	-----------	-----------	-----------	-----------	-----------	-----------	-----------	--	-----------

County Jail	1.8%	-2.8%	-1.1%	-11.2%	-3.2%	3.4%	-4.3%	-1.6%	1.3%		-17.0
-------------	------	-------	-------	--------	-------	------	-------	-------	------	--	-------

County Jail vs. Prison Average Daily Population

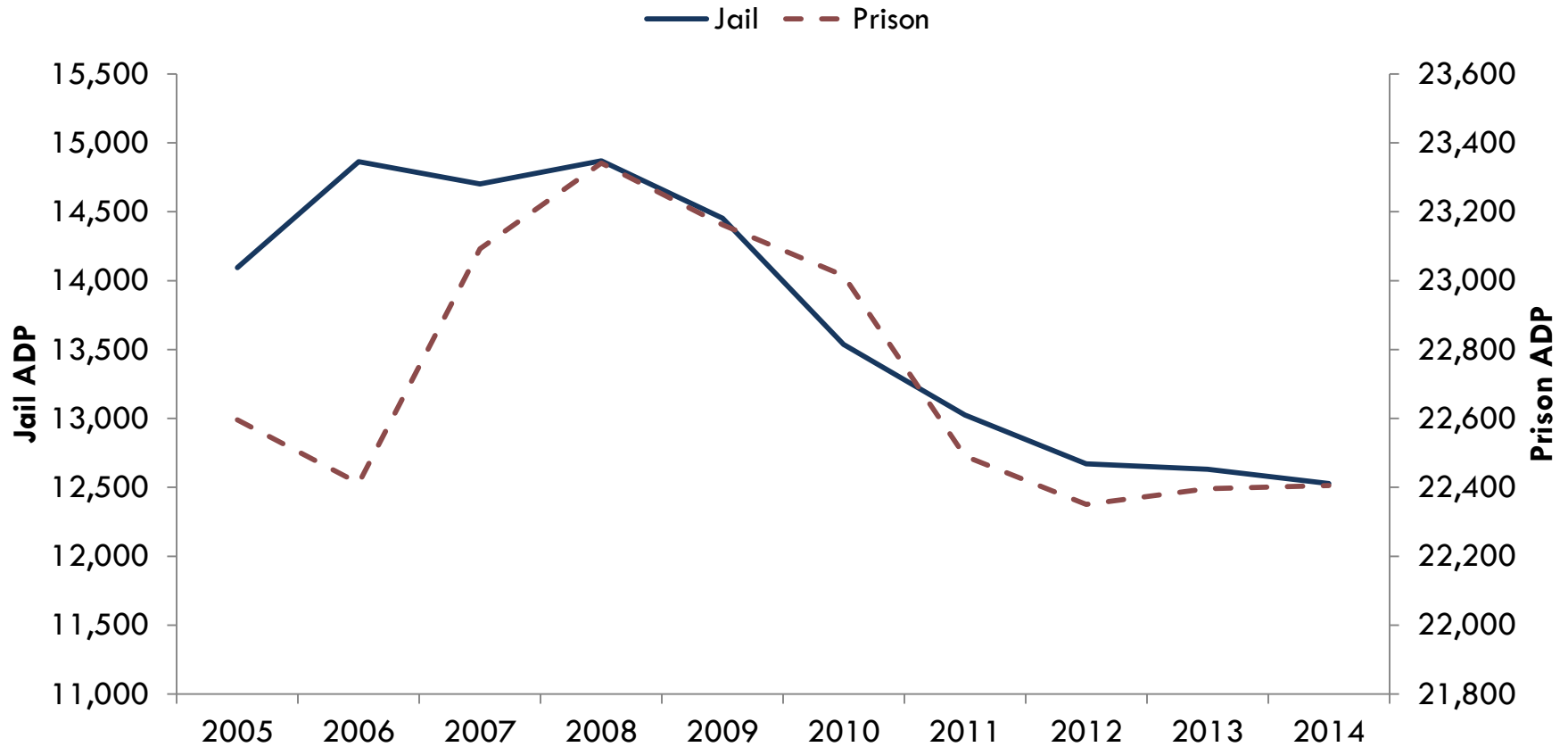

	2005	2006	2007	2008	2009	2010	2011	2012	2013	2014
Jail ADP	14,095	14,863	14,703	14,870	14,453	13,537	13,025	12,670	12,632	12,528
Prison ADP	22,596	22,412	23,093	23,341	23,162	23,015	22,491	22,351	22,396	22,405

Prison Admissions and Releases Statewide

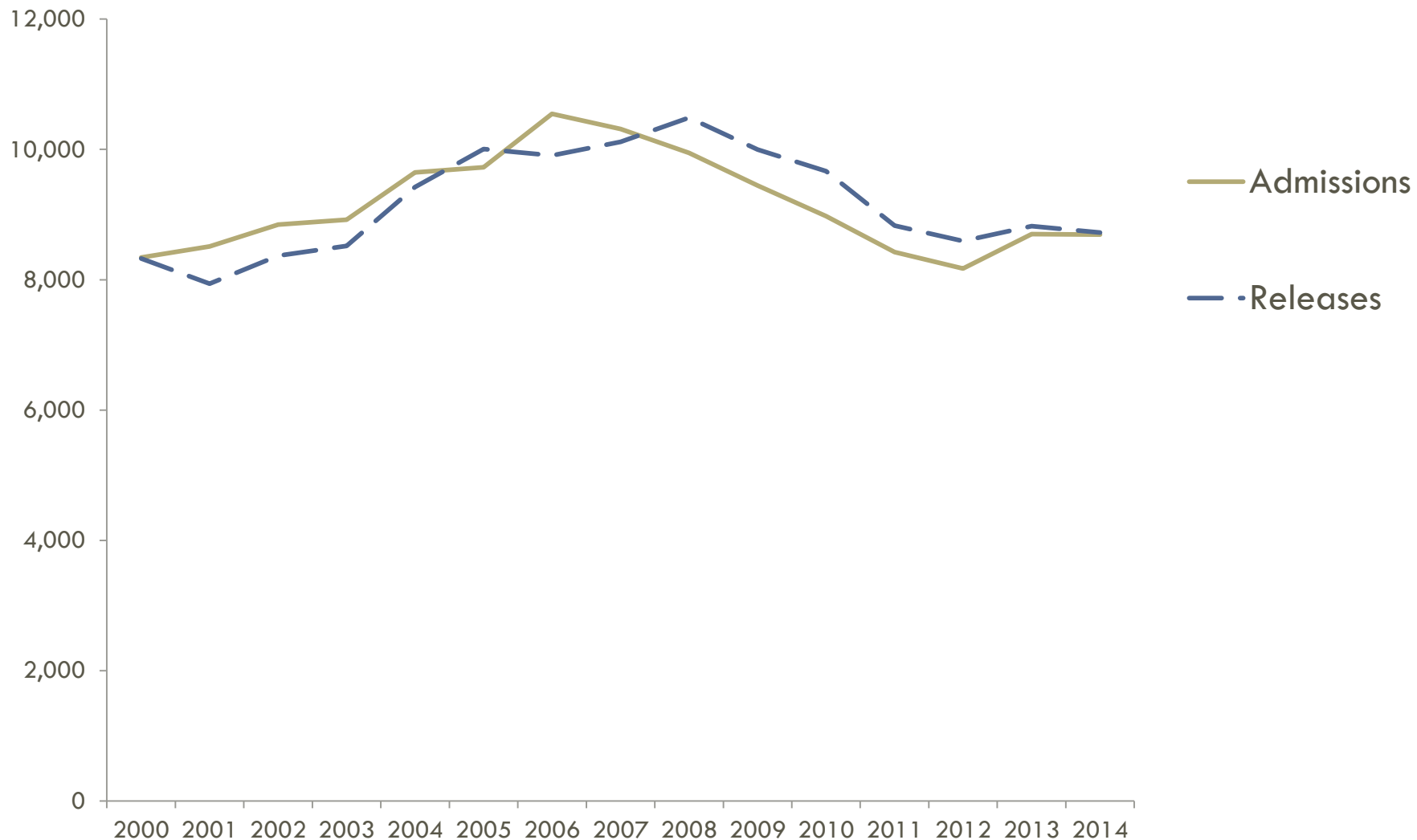

Note: Admissions and releases numbers exclude temporary holds

Prison Admissions and Releases

Dane

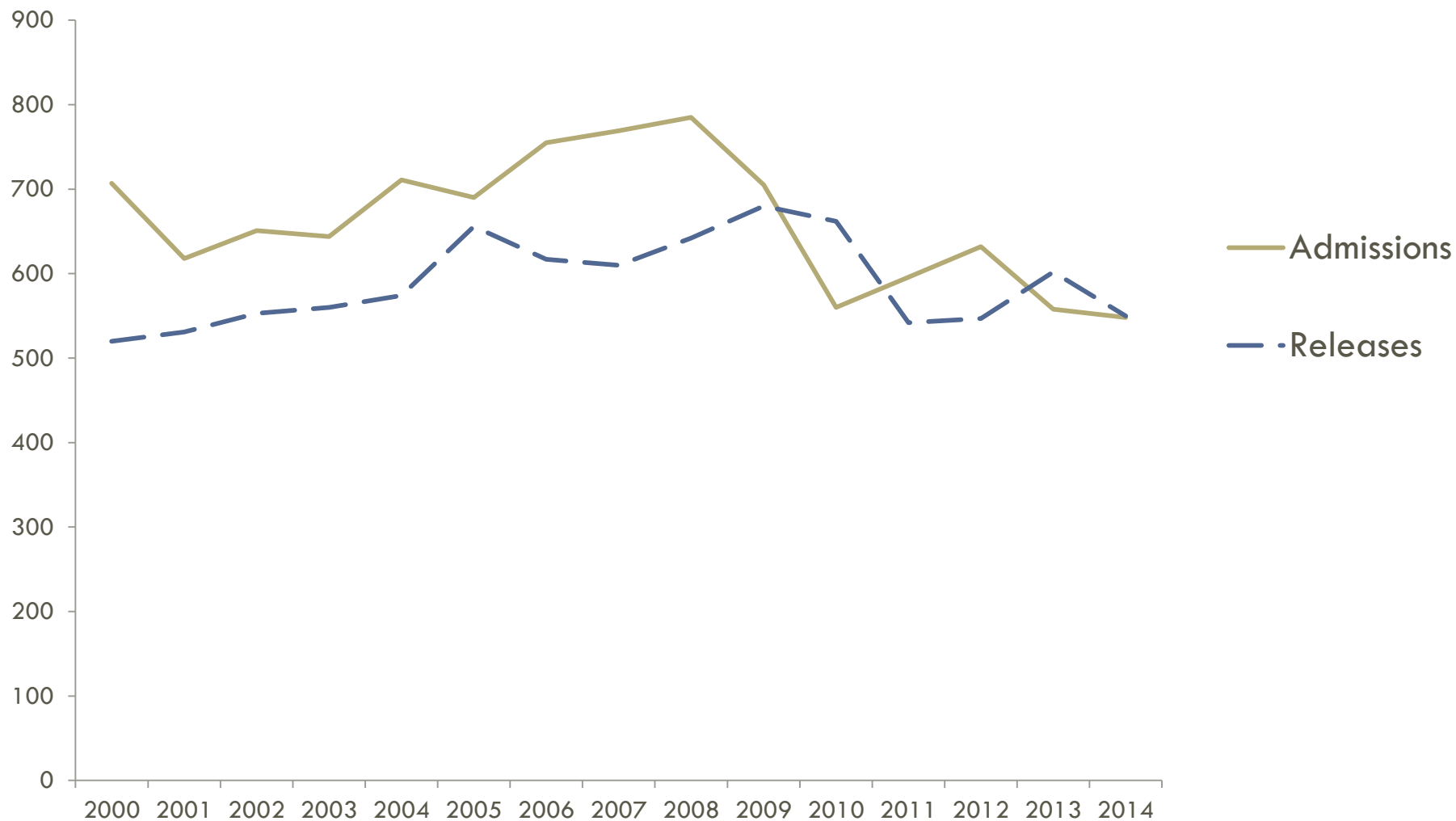

Note: Admissions and releases numbers exclude temporary holds

Prison Releases by Release Type

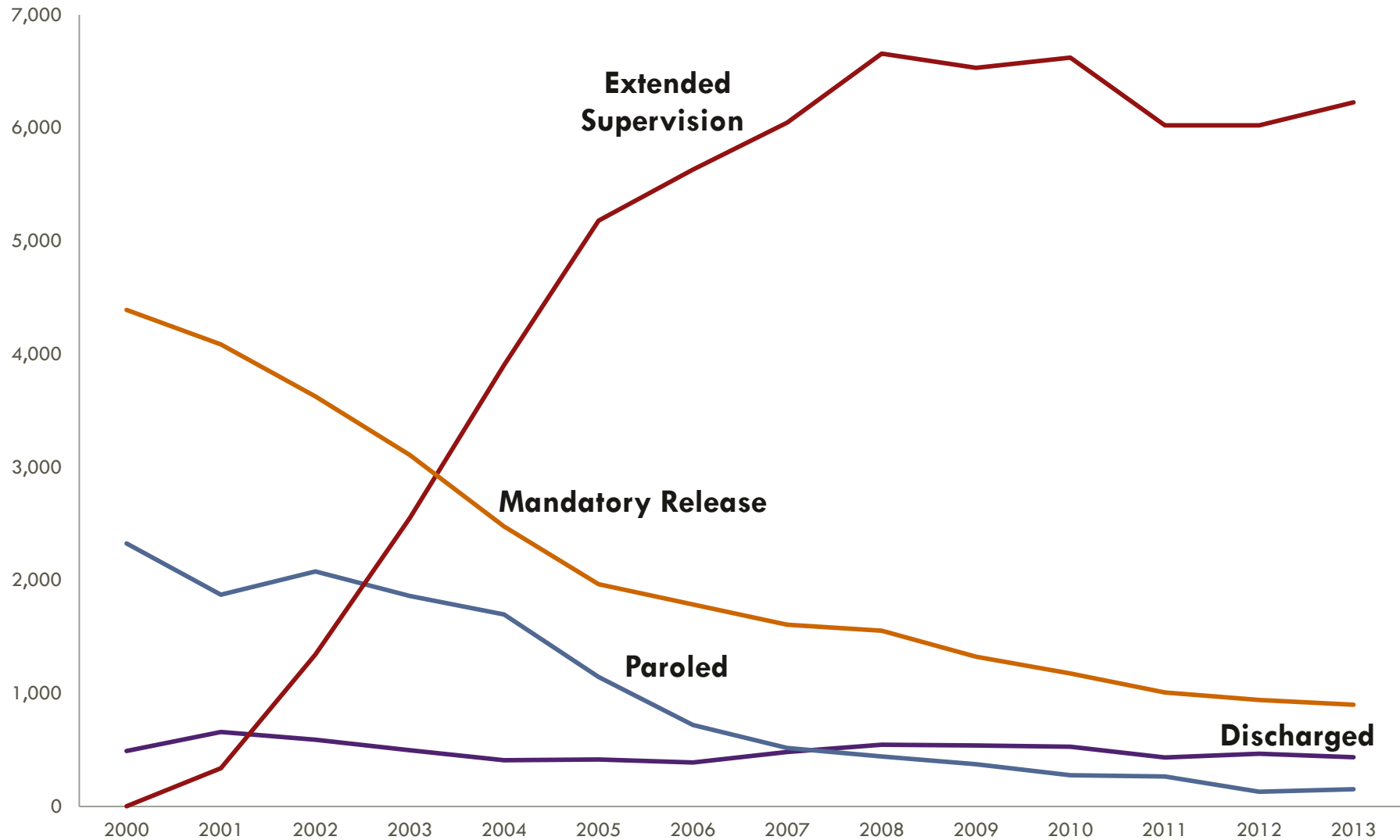

Prison Admissions by County of Conviction

	2007		2013	
	#	Rate per 1,000 Adults	#	Rate per 1,000 Adults
Milwaukee	3,692	5.1	2,479	3.4 ↓
Dane	764	2.0	556	1.4 ↓
Racine	614	4.1	544	3.7 ↓
Kenosha	588	4.8	357	2.8 ↓
Waukesha	460	1.6	468	1.5 ↓
Brown	405	2.2	467	2.4 ↑
Rock	298	2.5	298	2.4 ↓
Outagamie	221	1.7	198	1.5 ↓
Winnebago	205	1.6	198	1.5 ↓
Walworth	170	2.2	191	2.4 ↑
Marathon	158	1.6	234	2.3 ↑

Prison Admissions by Gender Statewide

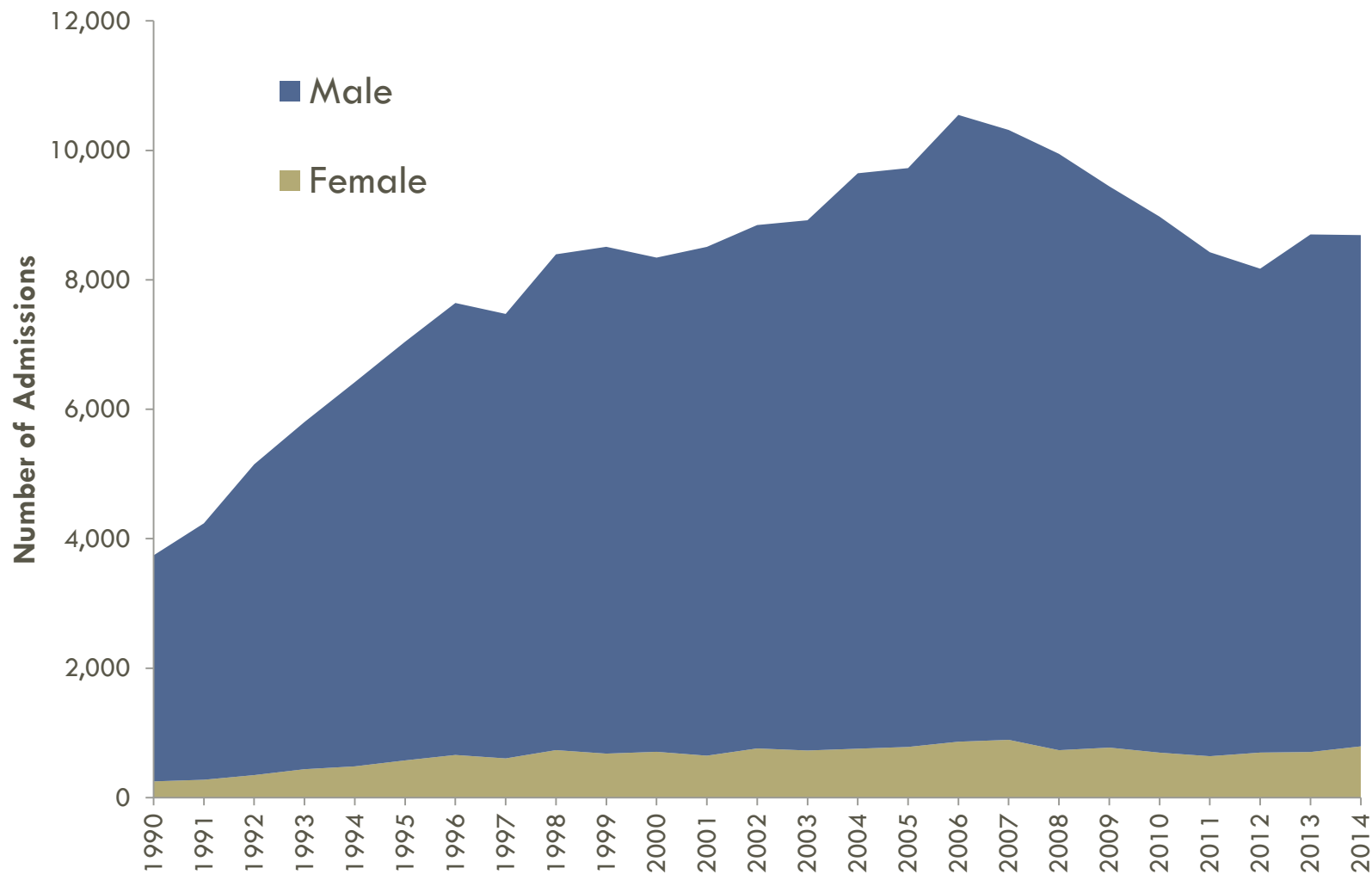

Note: Admission numbers exclude temporary holds

Prison Admissions by Gender *Dane*

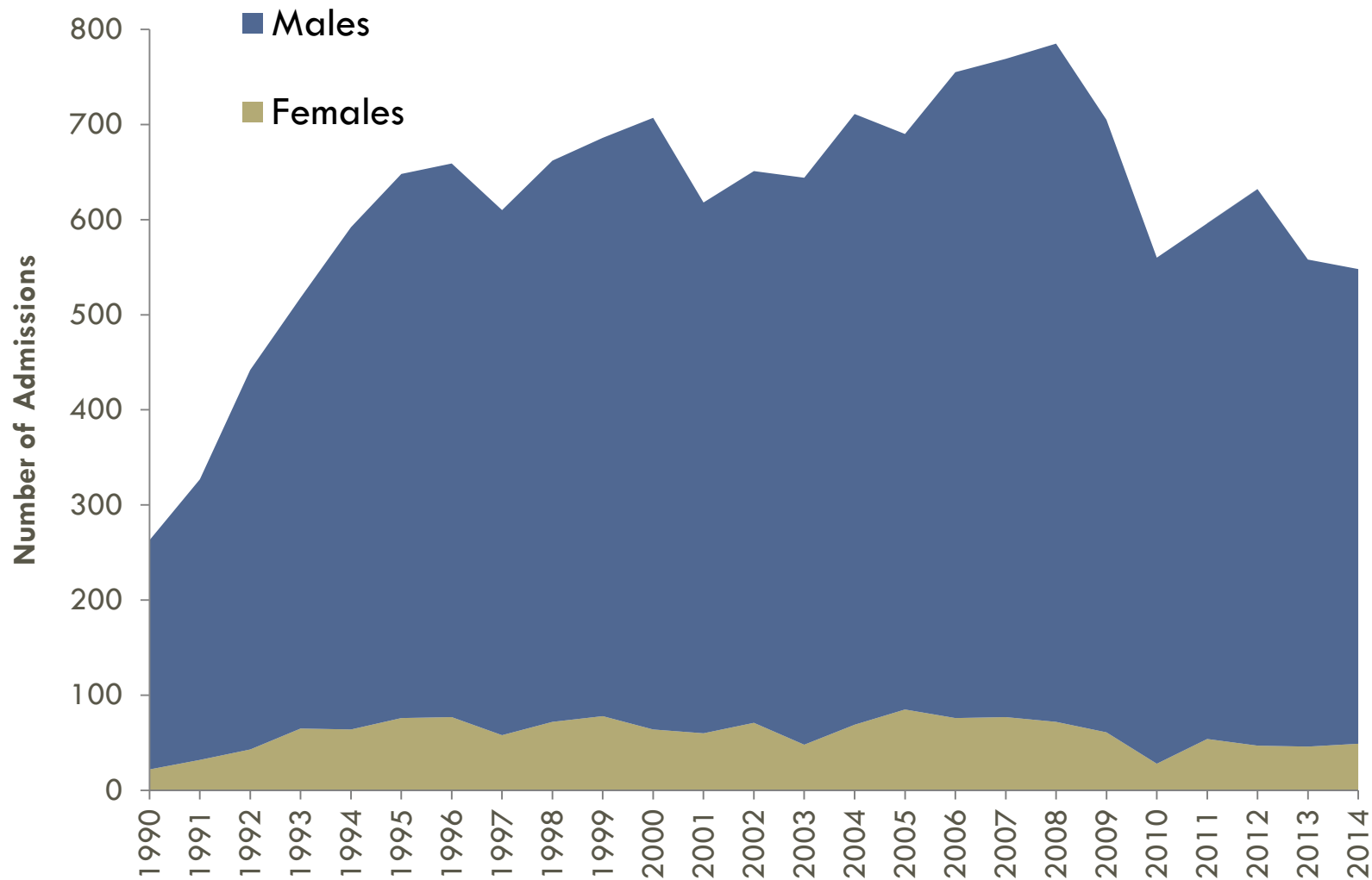

Note: Admissions numbers exclude temporary holds

Prison Admissions by Age Statewide

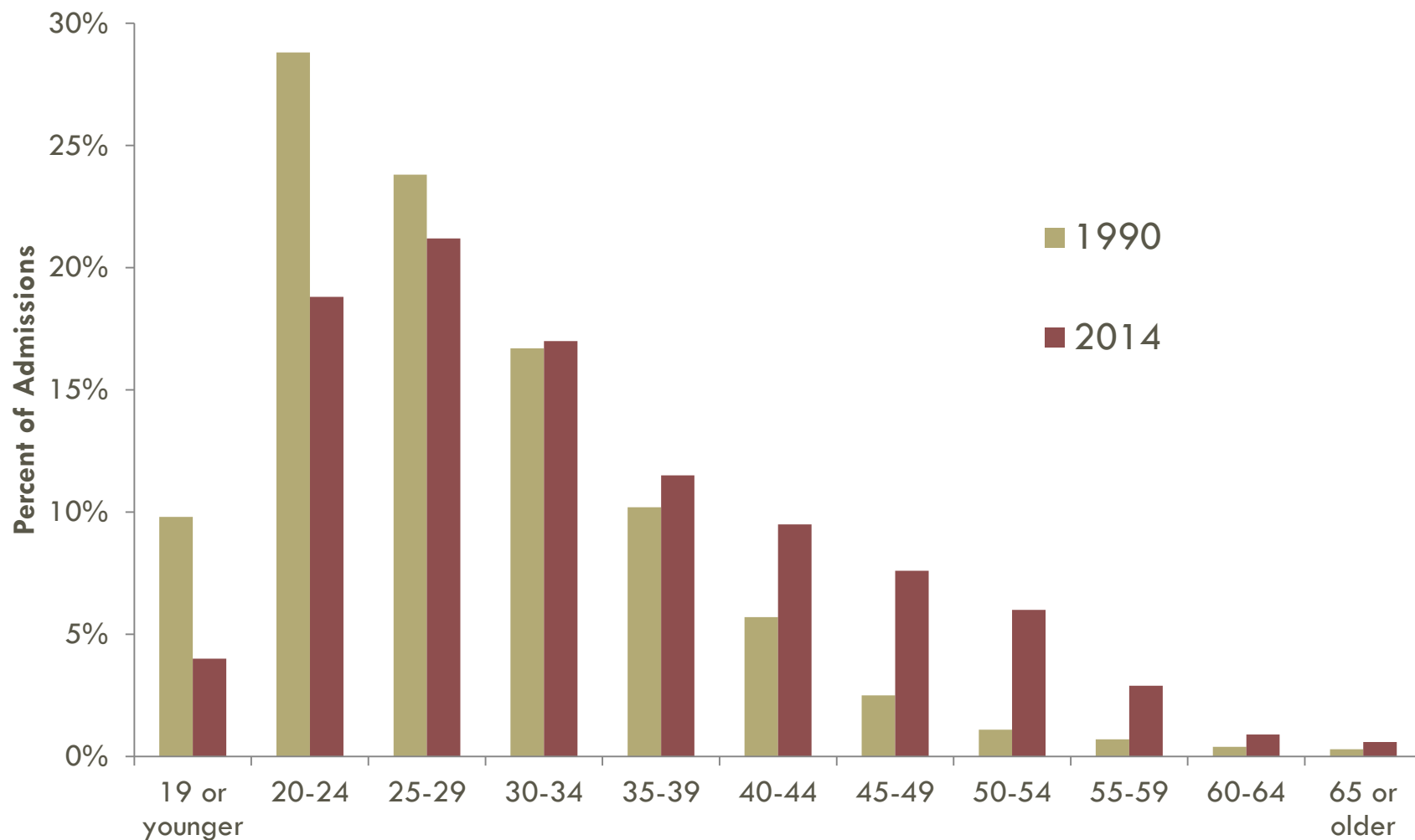

Note: Admission numbers exclude temporary holds

Prison Admissions by Age Statewide

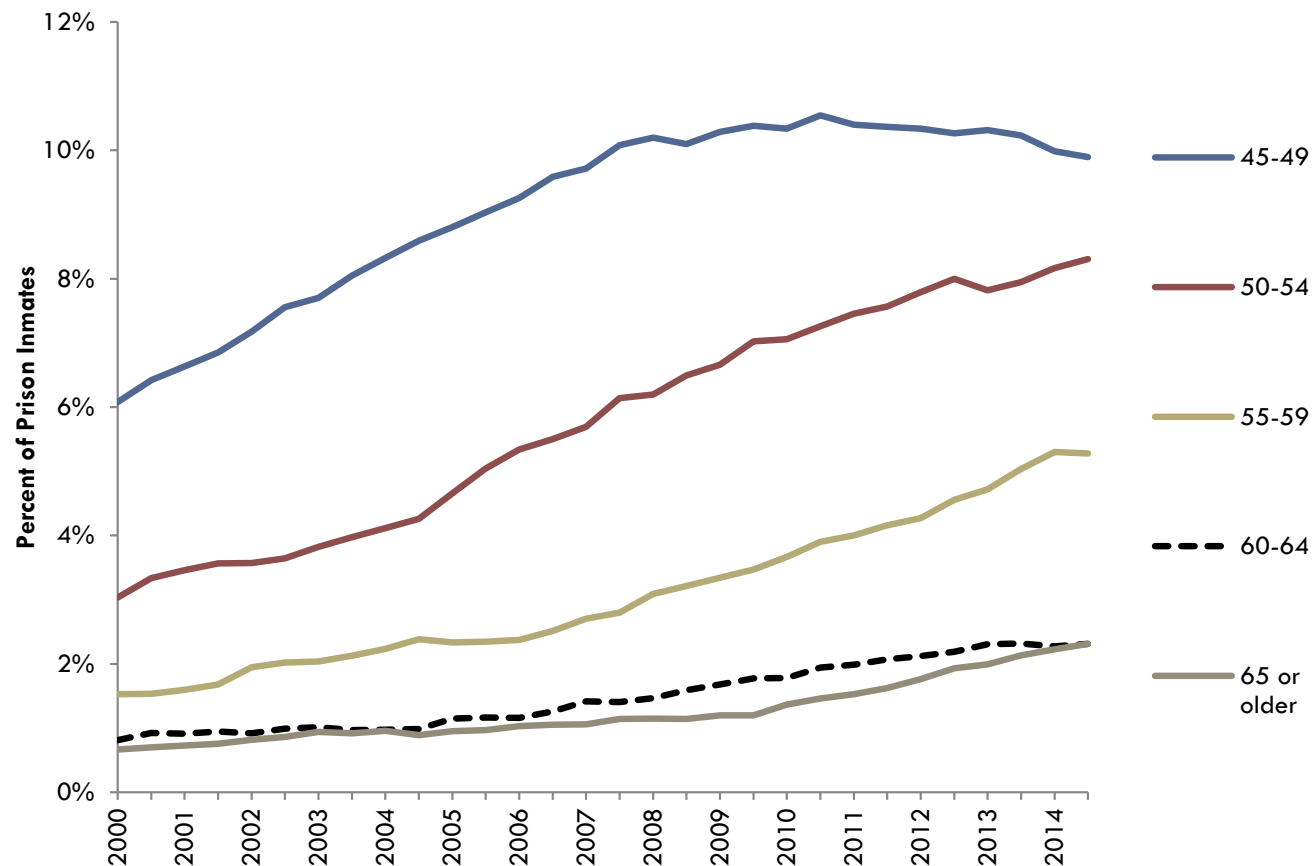

Note: Point-in-time numbers exclude temporary holds.

The % of inmates **45 and older** more than **doubled** from 2000 to 2014, increasing from **12.1%** to **27.9%** of the total prison population.

Prison Admissions by Race Statewide

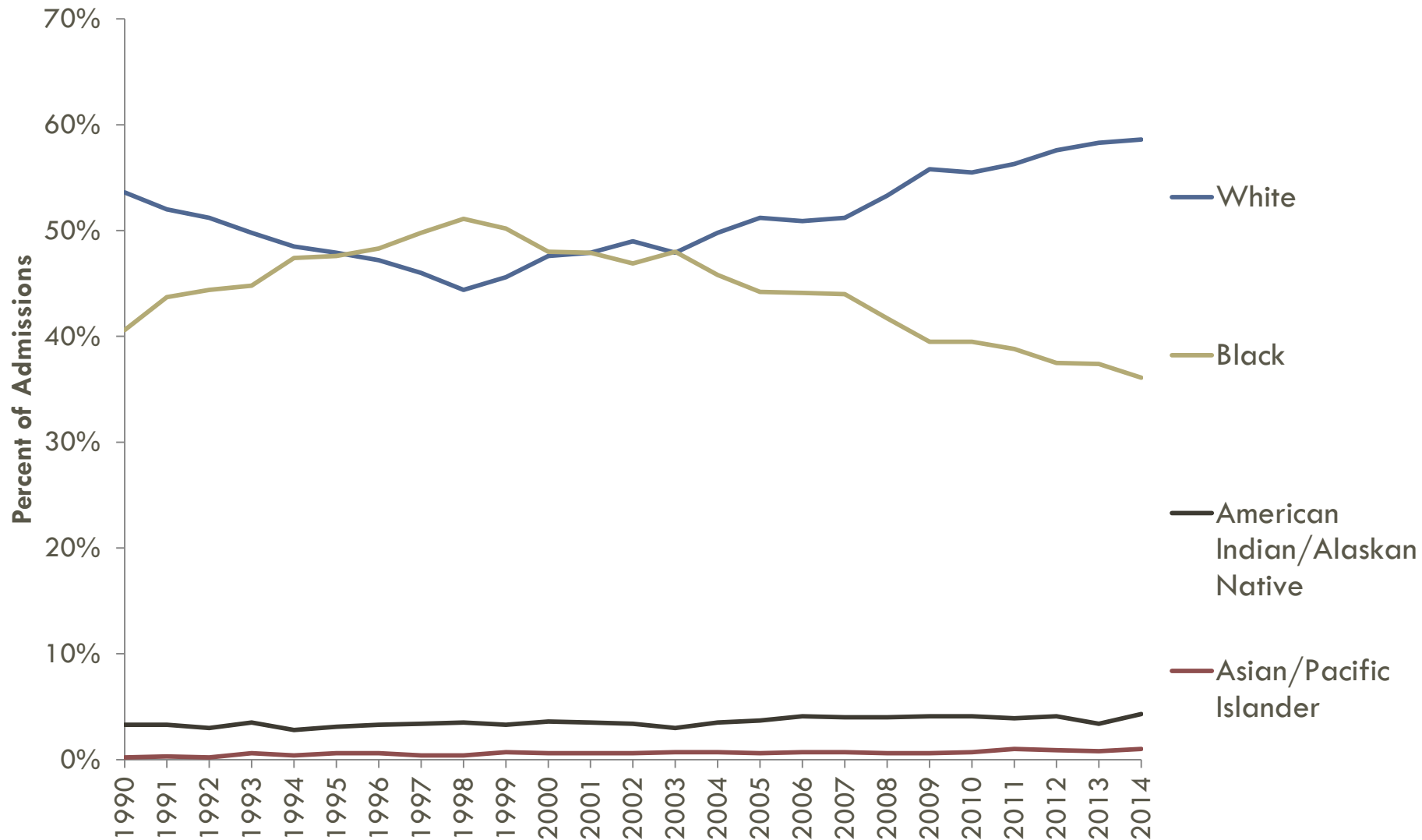

Note: Admission numbers exclude temporary holds

Prison Admissions by Race

Dane

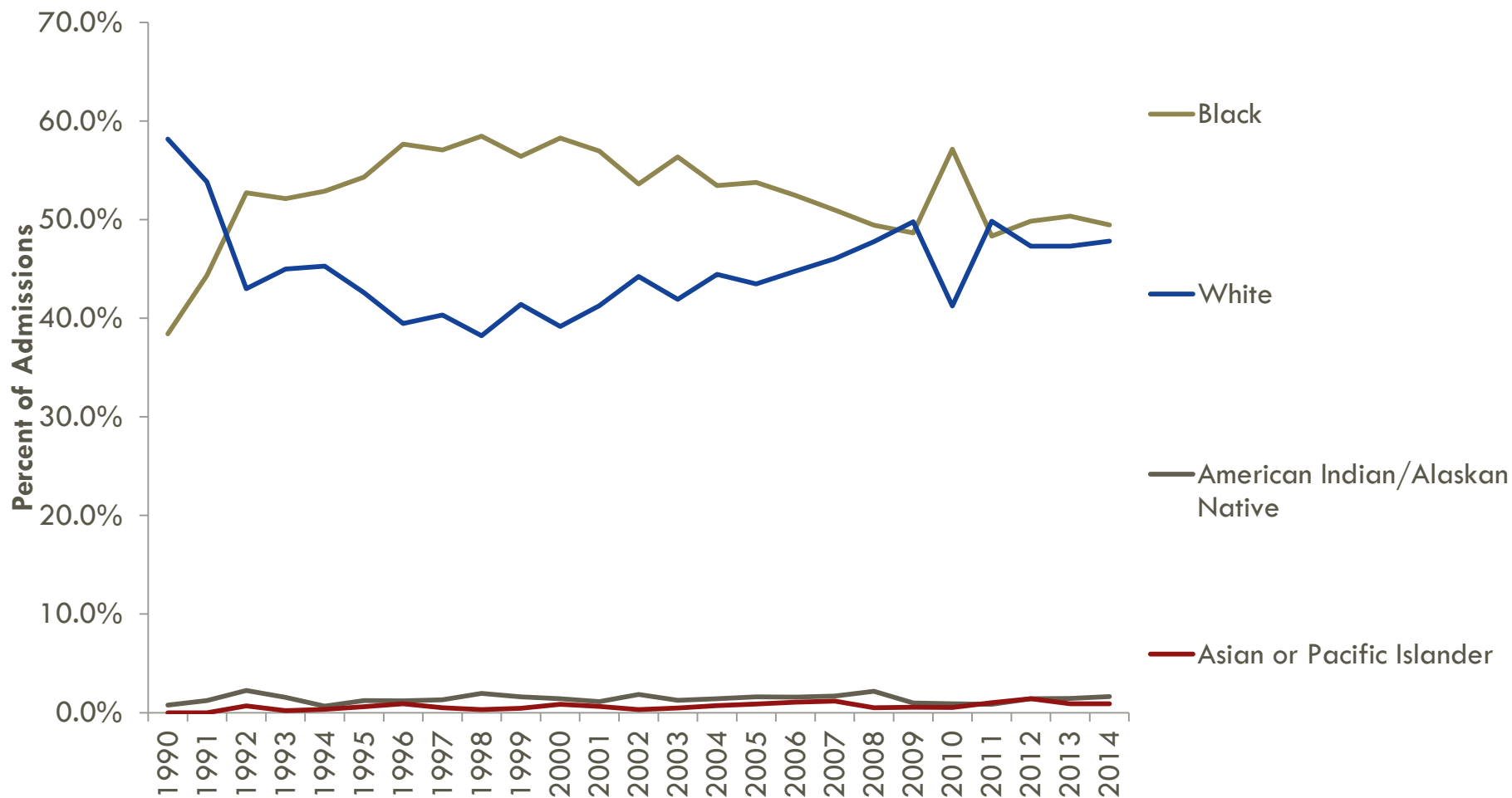

Note: Admission numbers exclude temporary holds



Prison Admissions by Admission Type Statewide

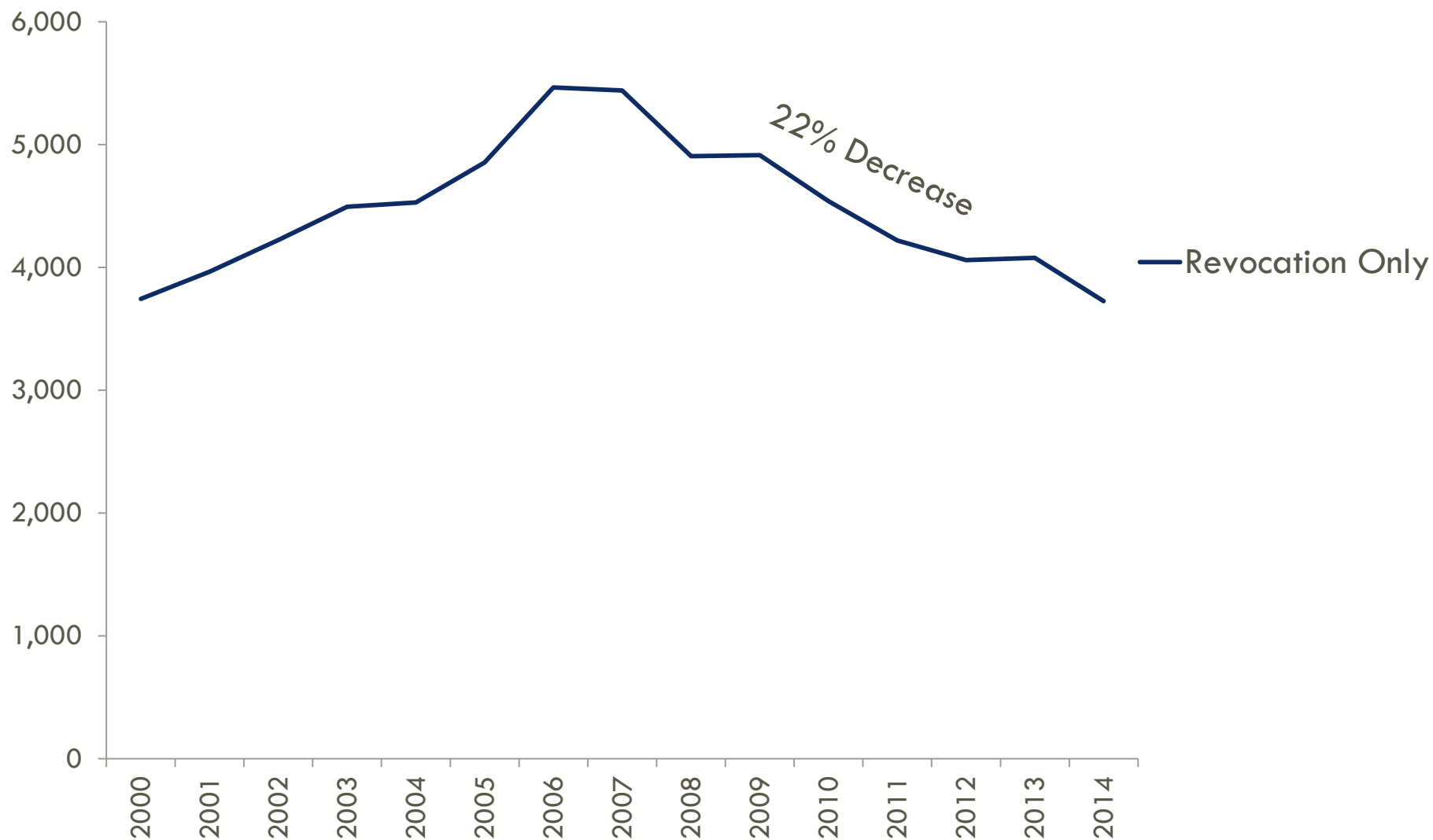

Note: Admission numbers exclude temporary holds



Prison Admissions by Admission Type Statewide

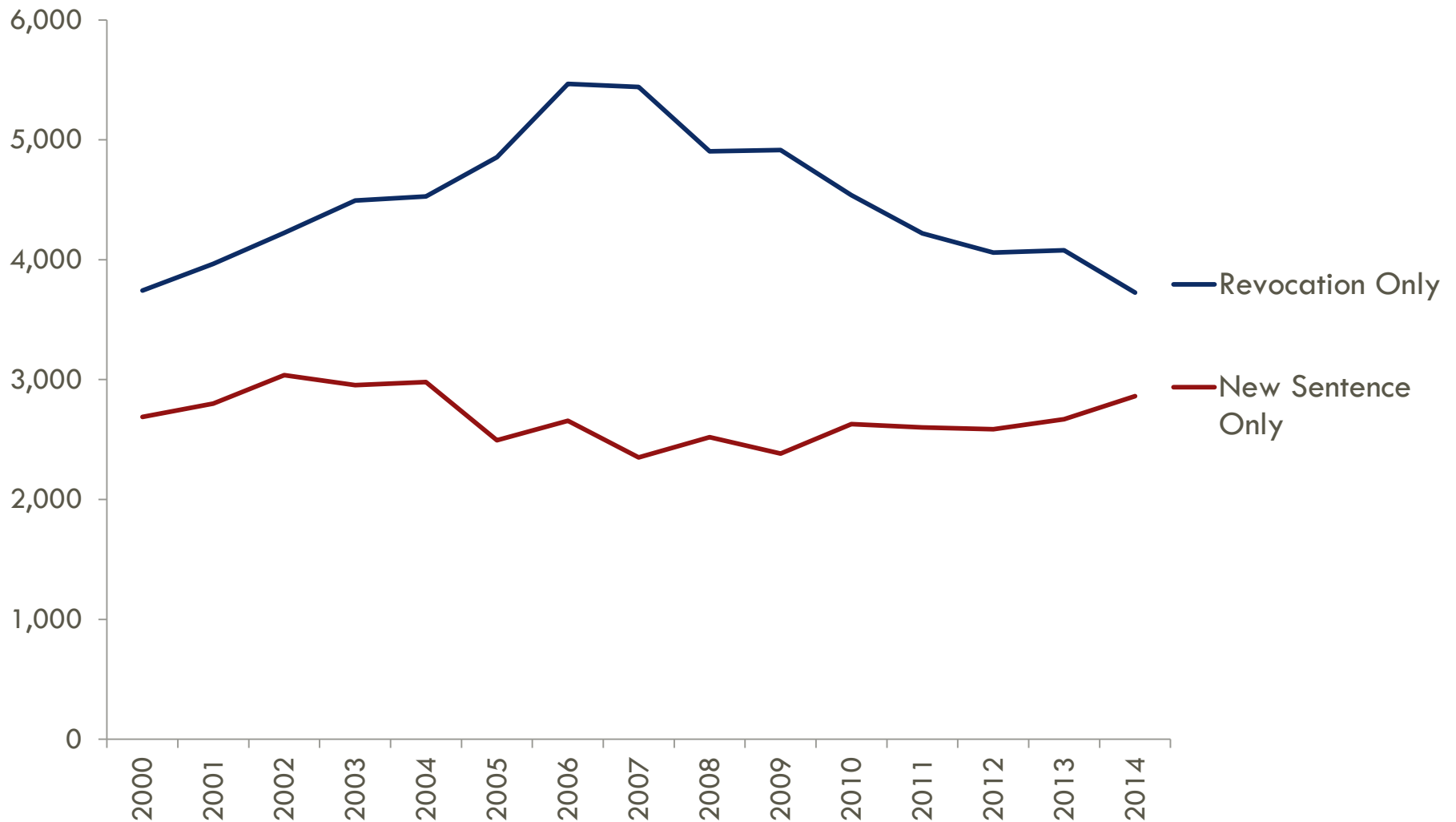

Note: Admission numbers exclude temporary holds



Prison Admissions by Admission Type Statewide

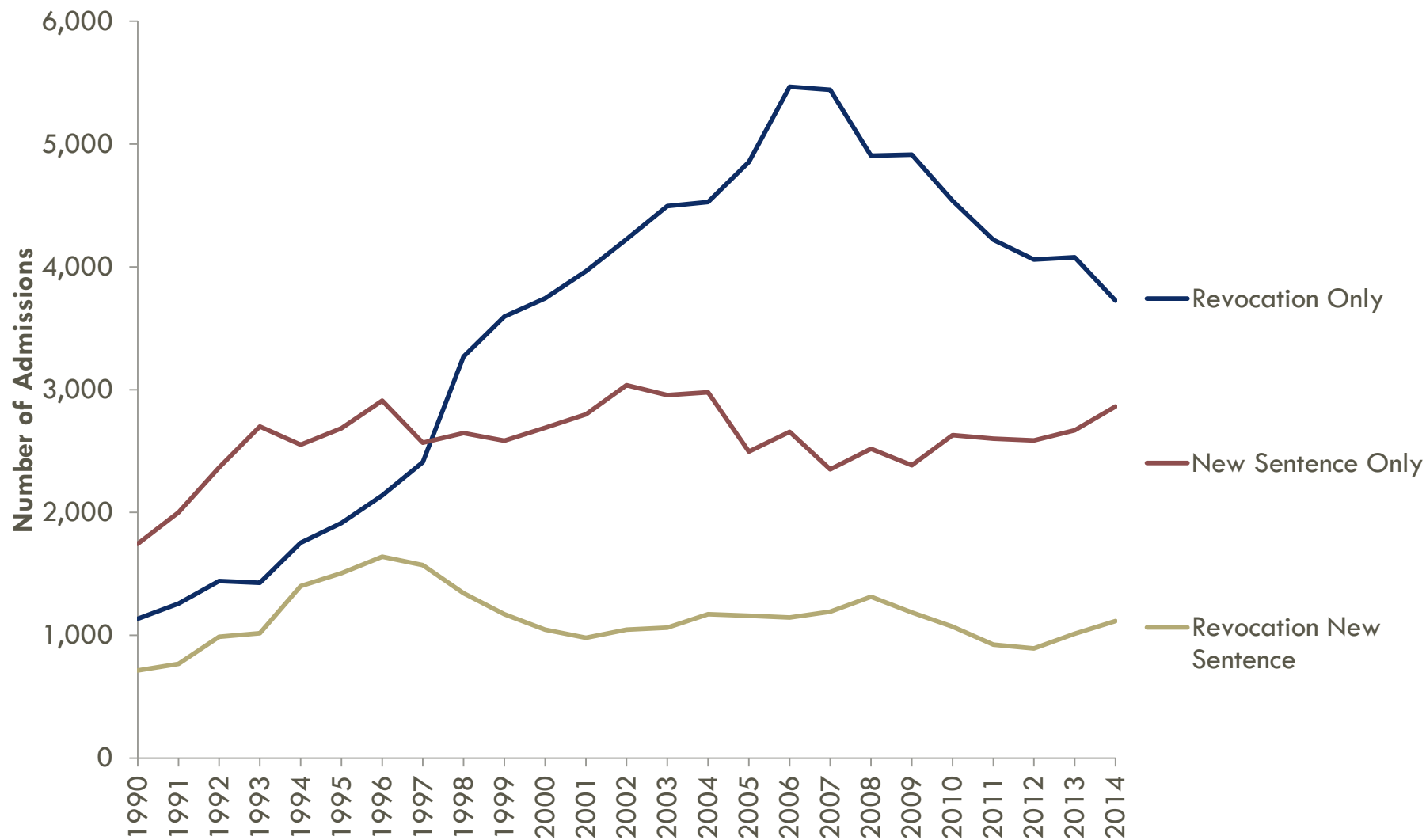

Note: Admission numbers exclude temporary holds

Proportion of Prison Admissions by Type Statewide

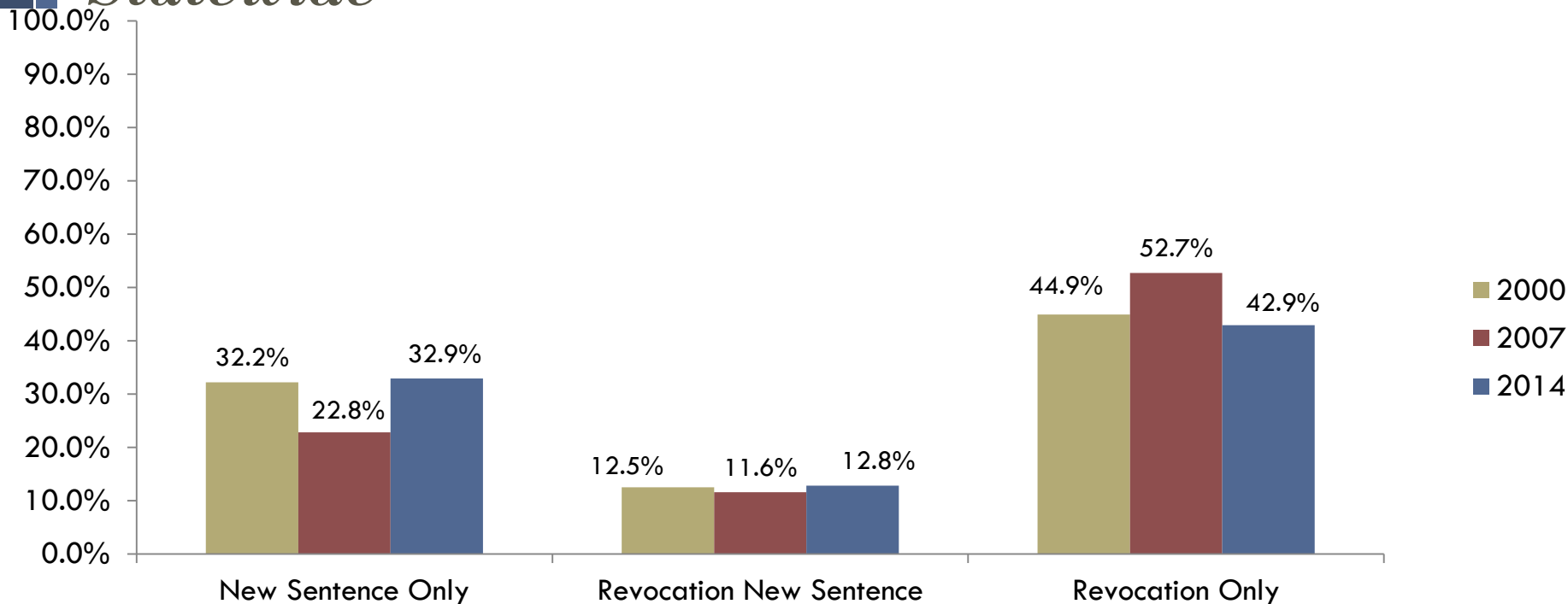

Note: Admission numbers exclude temporary holds

	2000	2007	2014
New Sentence Only	32.2%	22.8%	32.9%
Revocation New Sentence	12.5%	11.6%	12.8%
Revocation Only	44.9%	52.7%	42.9%
Other*	10.4%	12.9%	11.4%

*Admissions in the other category include the following admissions types: alternatives to revocation, interstate correctional compact, and return from supervision without a violation.

Admissions by Admission Type

Dane

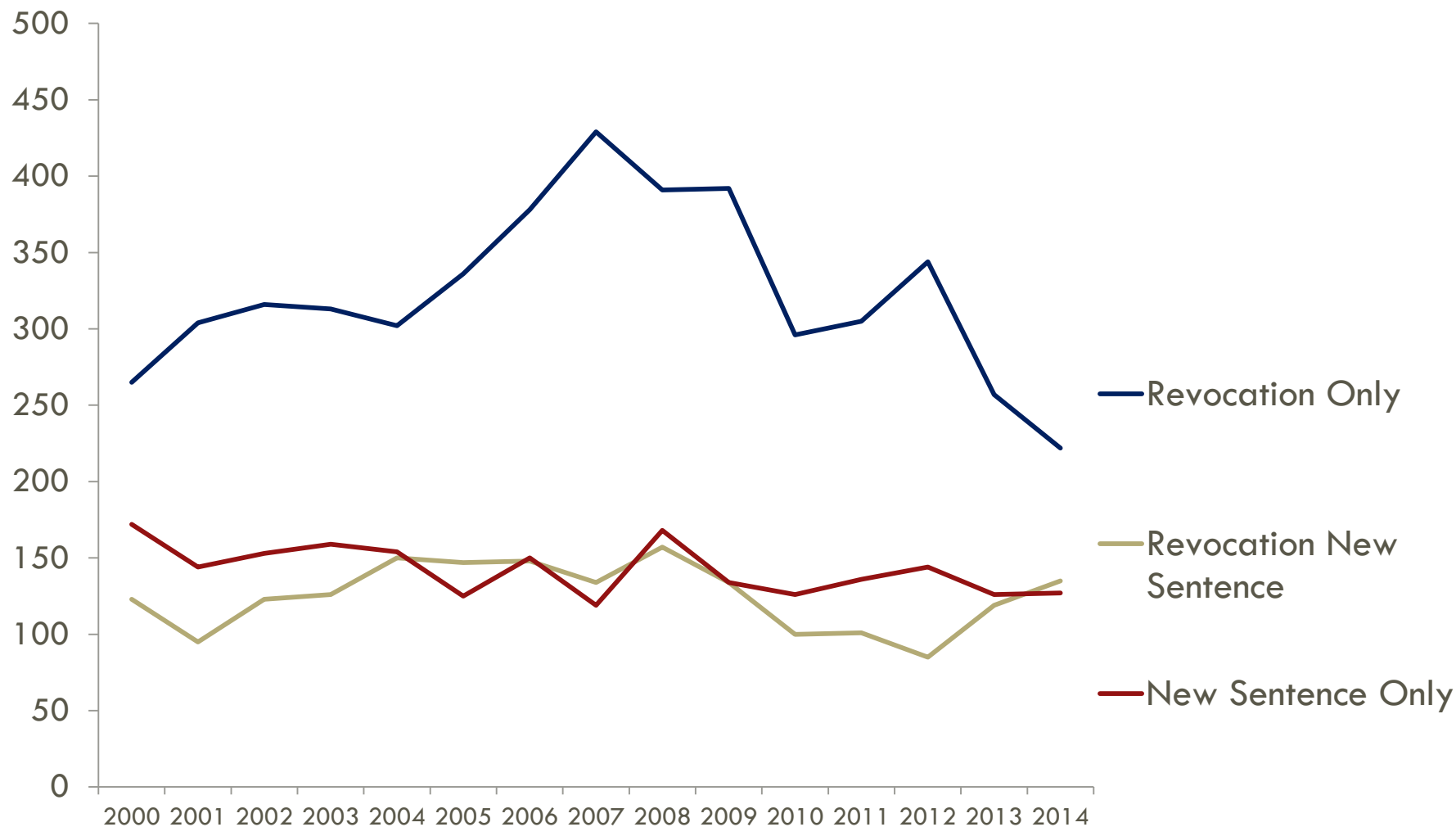

Note: Admission numbers exclude temporary holds

Probation and Parole Population vs. Revocation Only Prison Admissions

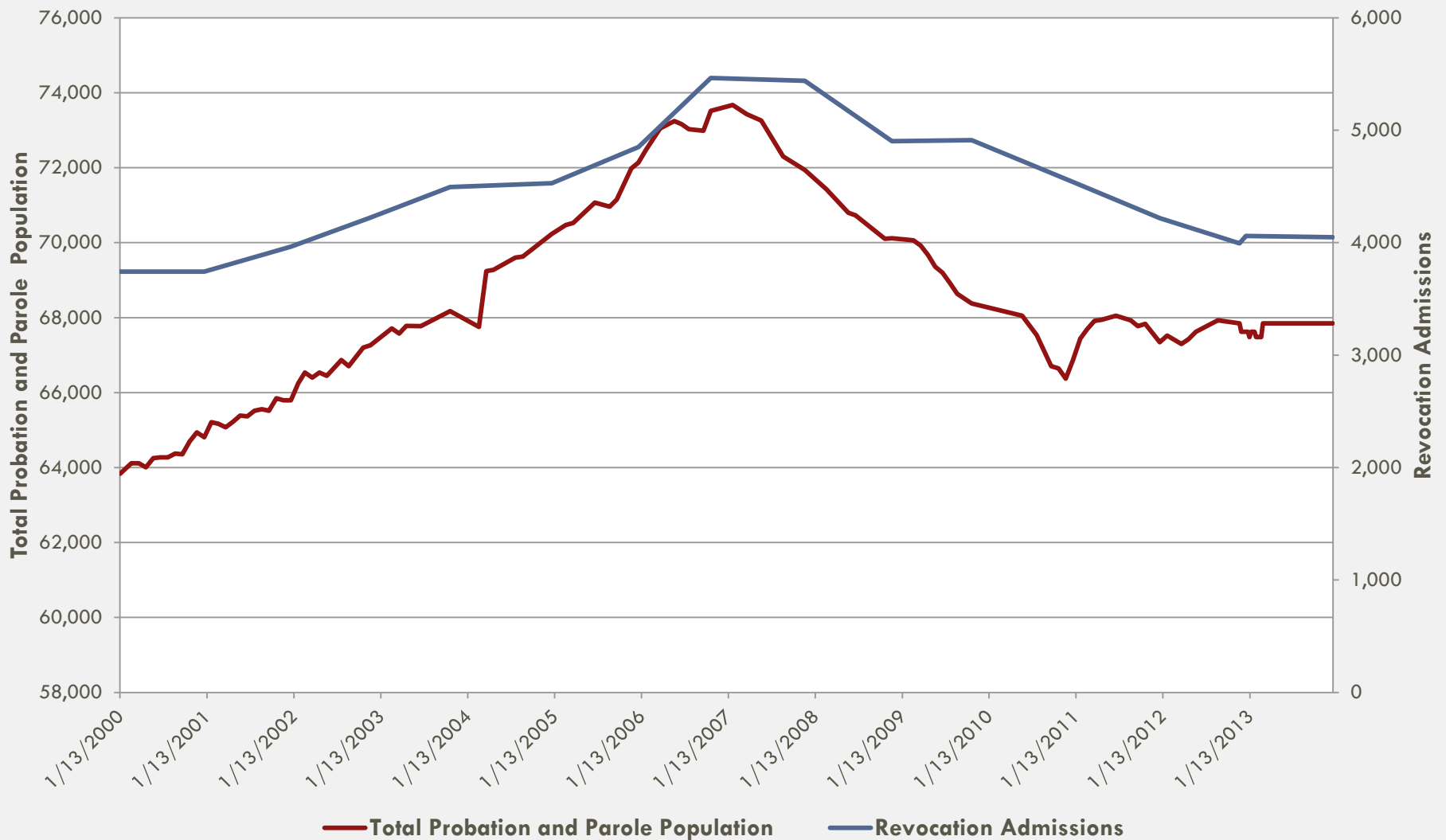



Percent Change in Admissions to Prison Dane

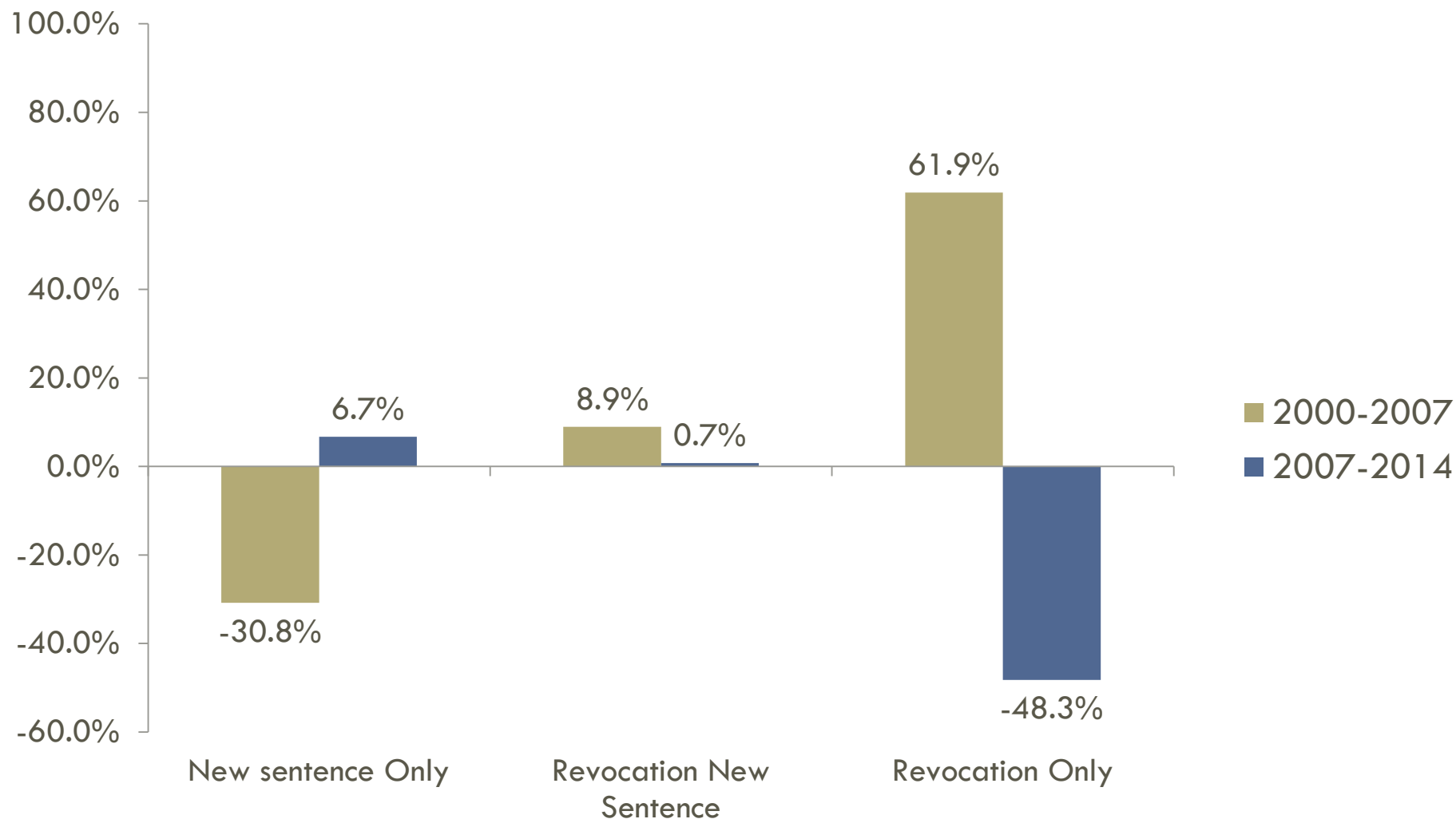

Note: Excludes admissions for temporary holds

Most Serious Offense – Statewide

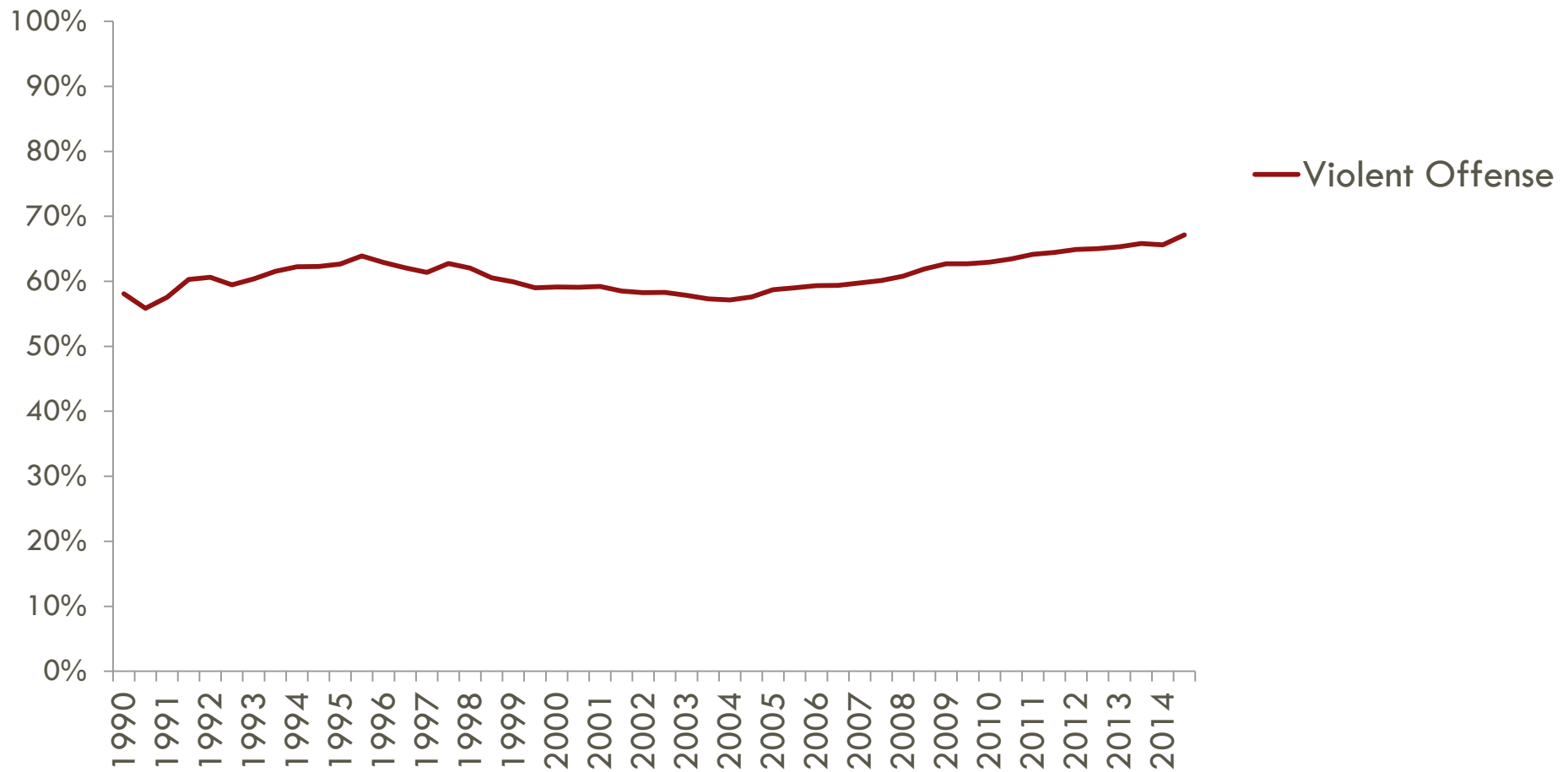

Note: Point-in-time numbers exclude temporary holds & unknown sentence data

Most Serious Offense -- Statewide

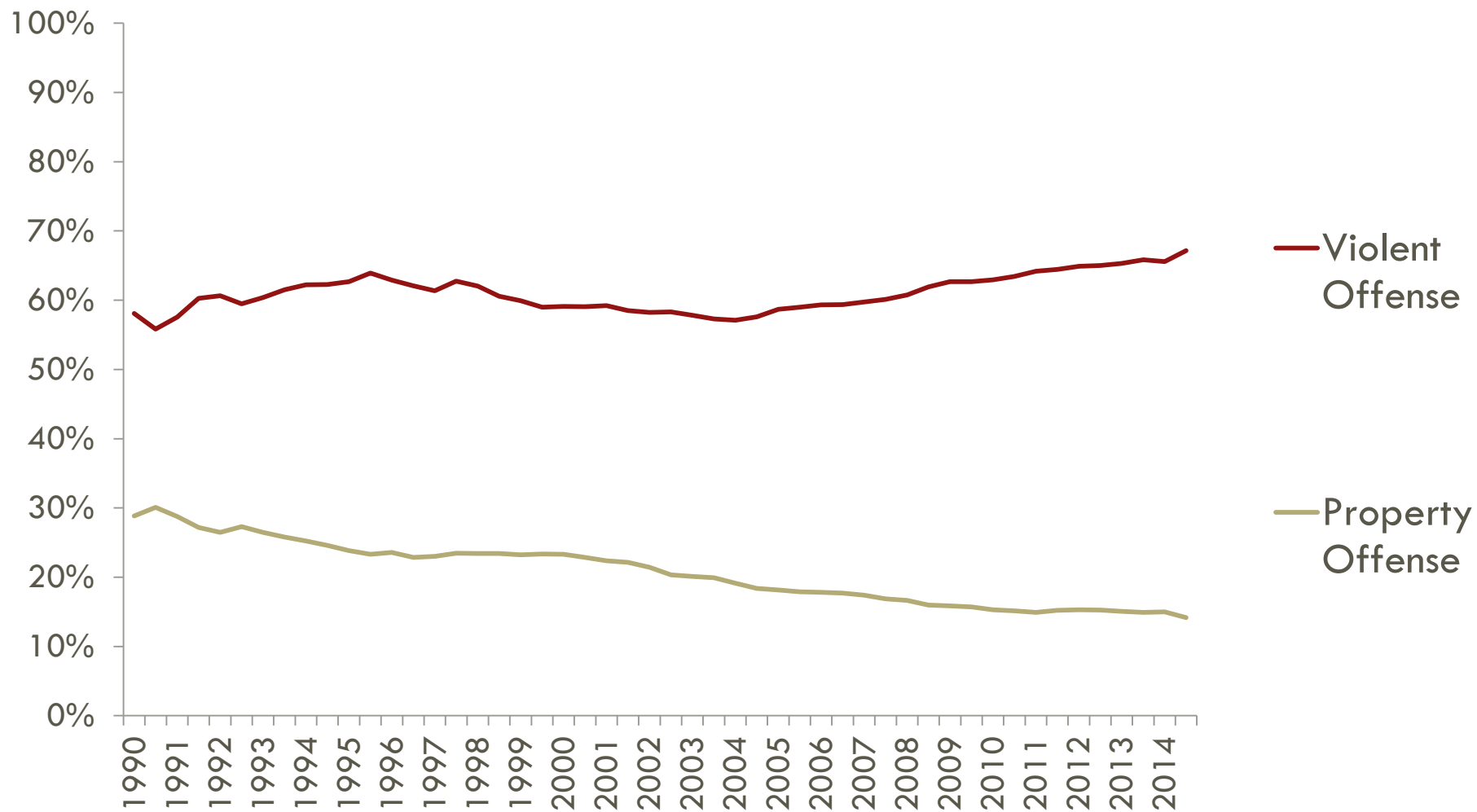

Note: Point-in-time numbers exclude temporary holds & unknown sentence data

Most Serious Offense -- Statewide

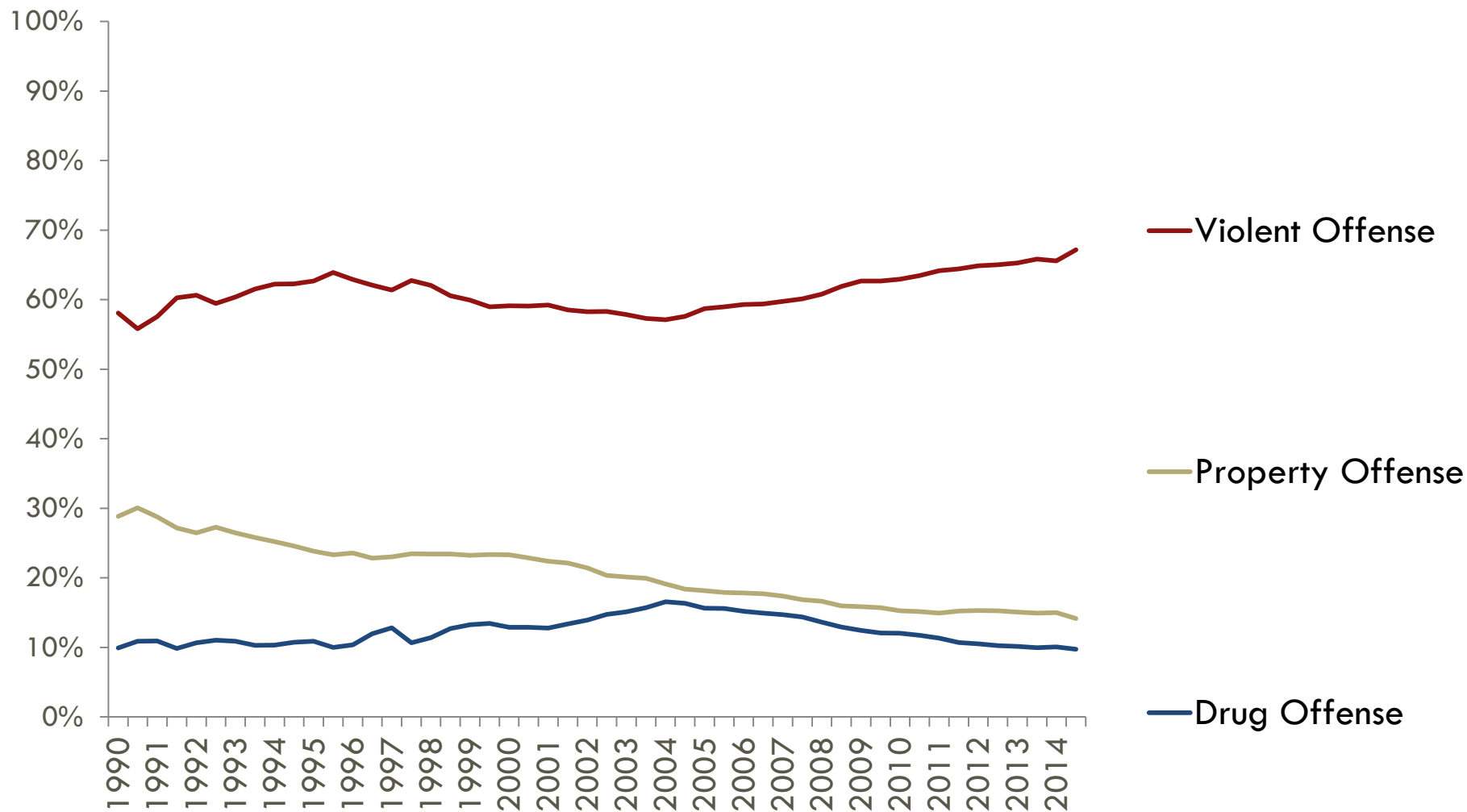

Note: Point-in-time numbers exclude temporary holds & unknown sentence data

Most Serious Offense -- Statewide

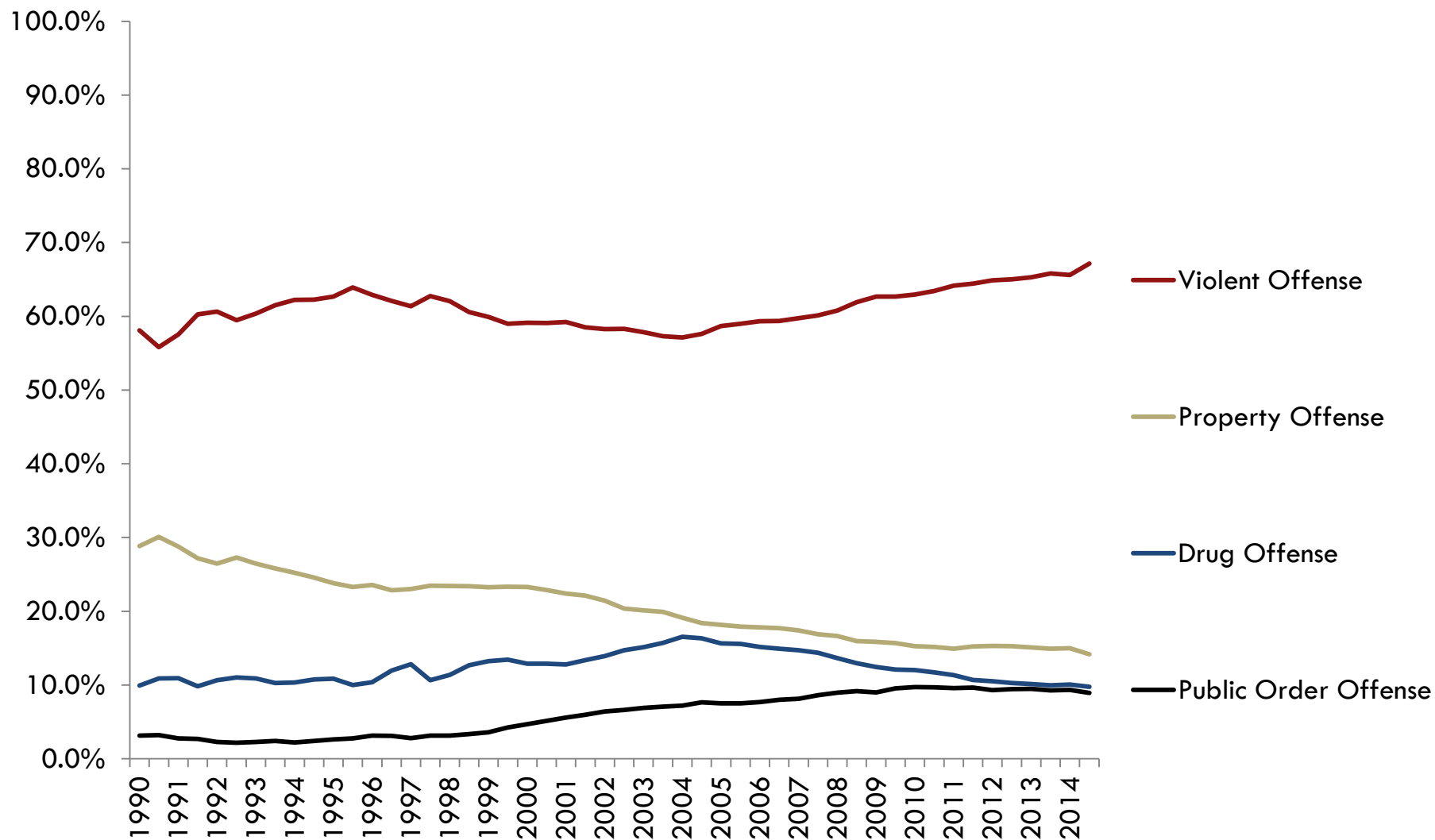

Note: Point-in-time numbers exclude temporary holds & unknown sentence data

Most Serious Offense

Dane

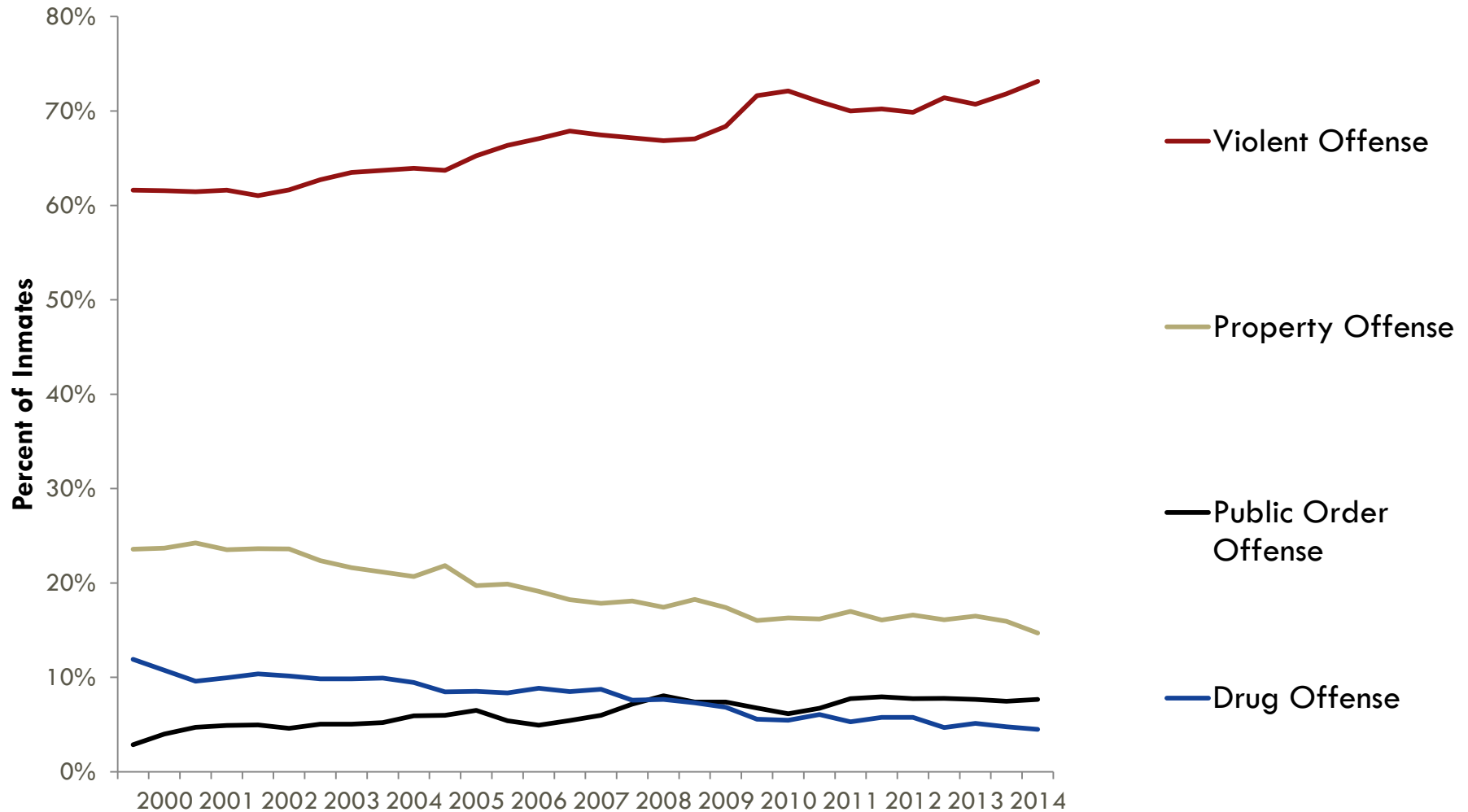

Note: Point-in-time numbers exclude temporary holds & unknown sentence data

Most Common Offense by Offense Category Statewide

Top Five Most Common Offenses in Each Category on December 31, 2014

Violent Offense		Property Offense		Drug Offense		Public Order Offense	
	N		N		N		N
Armed Robbery	1,809	Burglary-Building or Dwelling	1,665	Manufacture/Deliver Heroin (<3g)	244	Operating while Under the Influence	1,063
First Degree Intentional Homicide	1,504	Theft-Moveable Property	407	Possession of Narcotic Drugs	189	Possession of Firearm by Felon	276
Second Degree Sexual Assault of Child	1,396	Misappropriate ID Info-Obtain Money	209	Manufacture/Deliver Cocaine (<=1g)	129	Possession of Child Pornography	199
First Degree Sexual Assault of Child	1,252	Retail Theft-Intentionally Take	159	Possession of THC (2nd+ Offense)	105	Failure to Support Child (120 Days+)	97
Robbery with Use of Force	577	Forgery-Uttering	155	Manufacture/Deliver Cocaine (>1-5g)	94	Bail Jumping-Felony	76

Note: Point-in-time numbers exclude temporary holds & unknown sentence data

OWI Offense as Most Serious Offense - (Public Order Offense)

Statewide

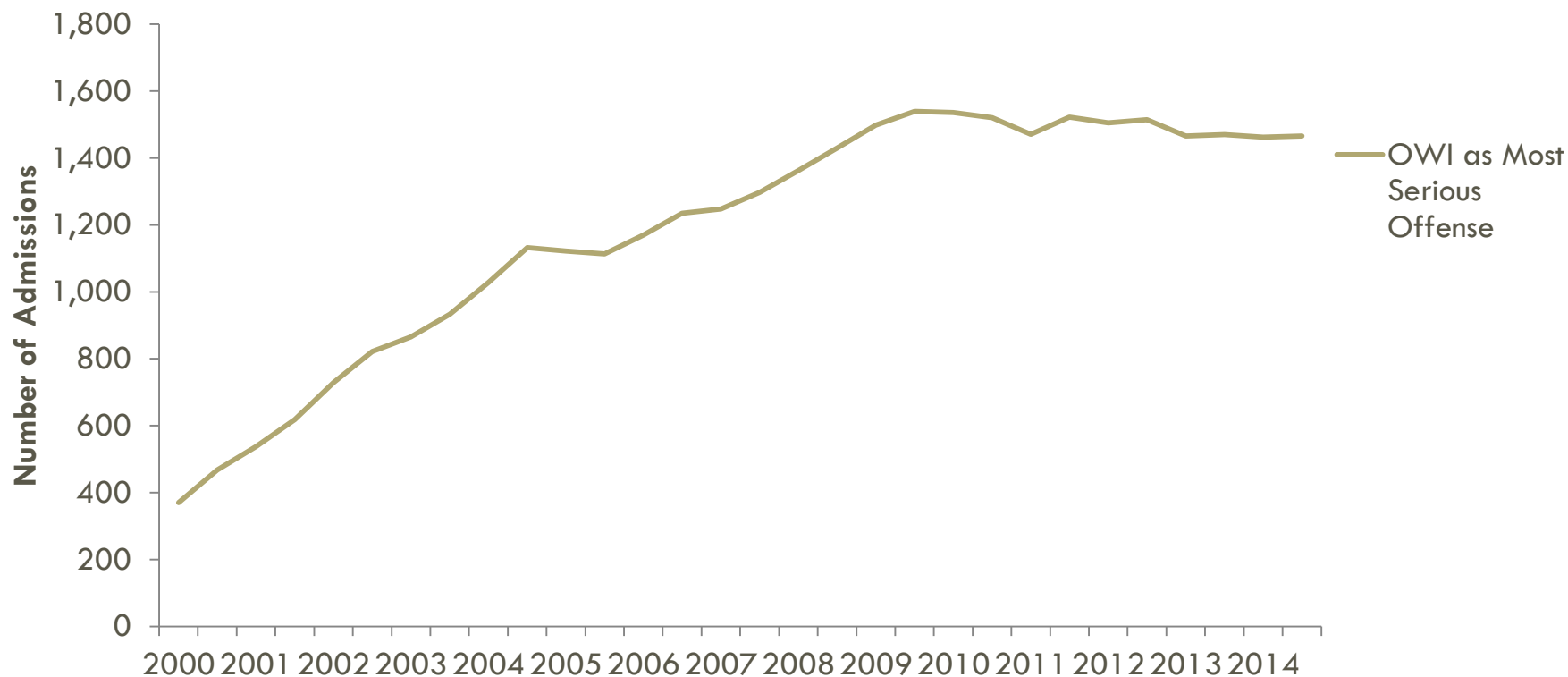

Note: Point-in-time numbers exclude temporary holds & unknown sentence data

Percent Change in OWI as Most Serious Offense

2000 to 2014

+213.2%

OWI Offense as Most Serious Offense (Public Order Offense)

Dane

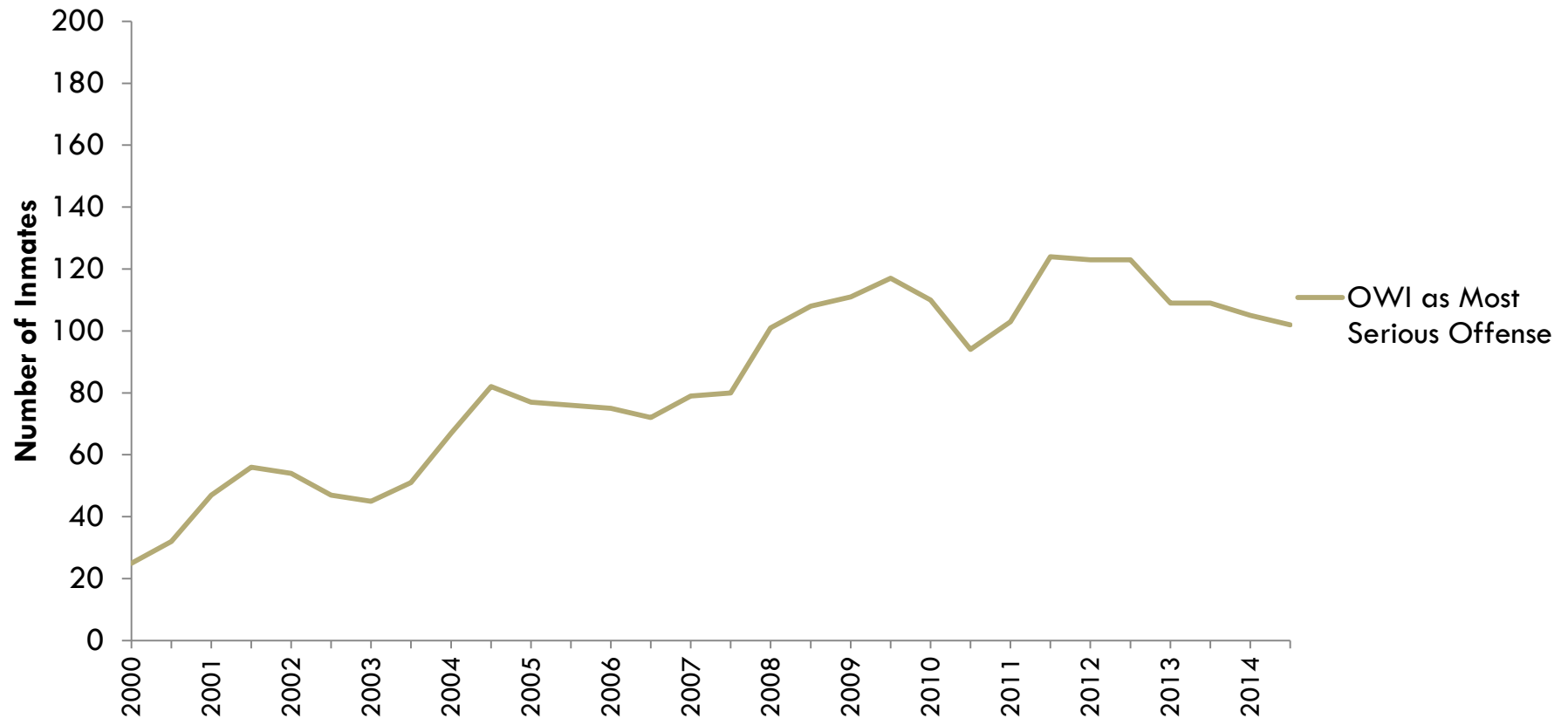

Note: Point-in-time numbers exclude temporary holds & unknown sentence data

Percent Change in OWI as Most Serious Offense - Dane

2000 to 2014

+218.8%

Any Drug Offense vs. No Drug Offense

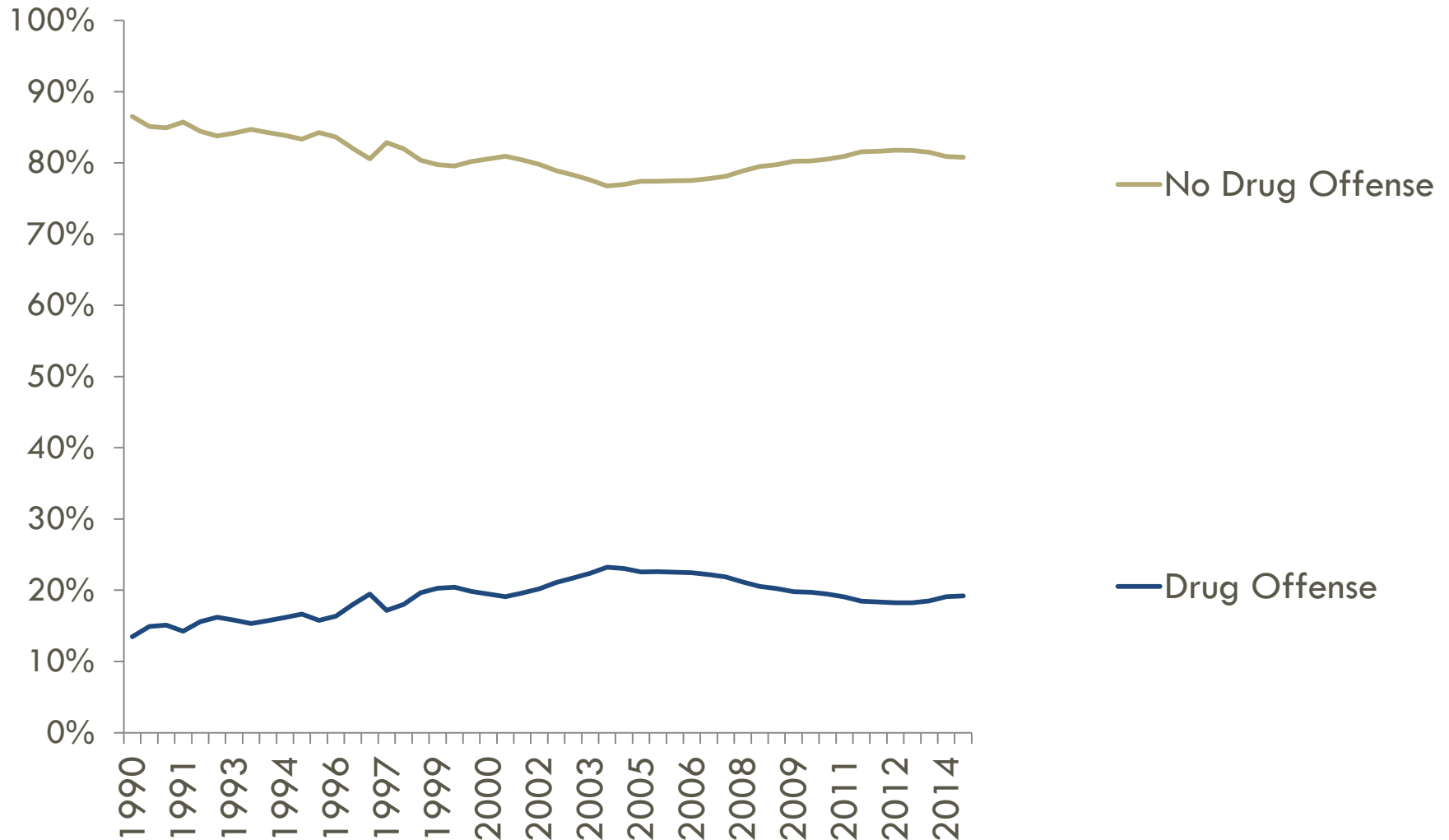

Note: Point-in-time numbers exclude temporary holds & unknown sentence data

Any / Most Serious / Only Drug Offense

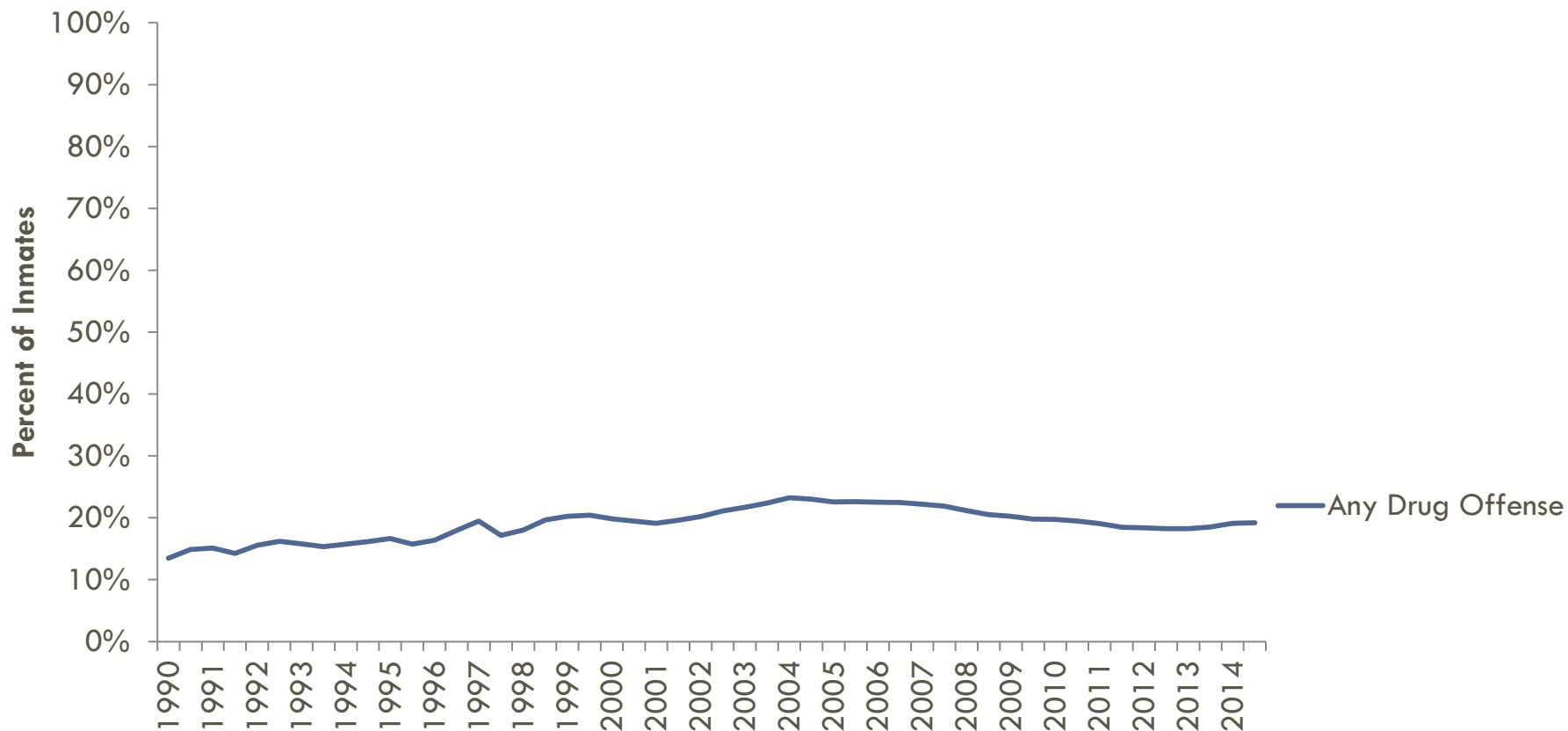

Note: Point-in-time numbers exclude temporary holds & unknown sentence data

Any / Most Serious / Only Drug Offense

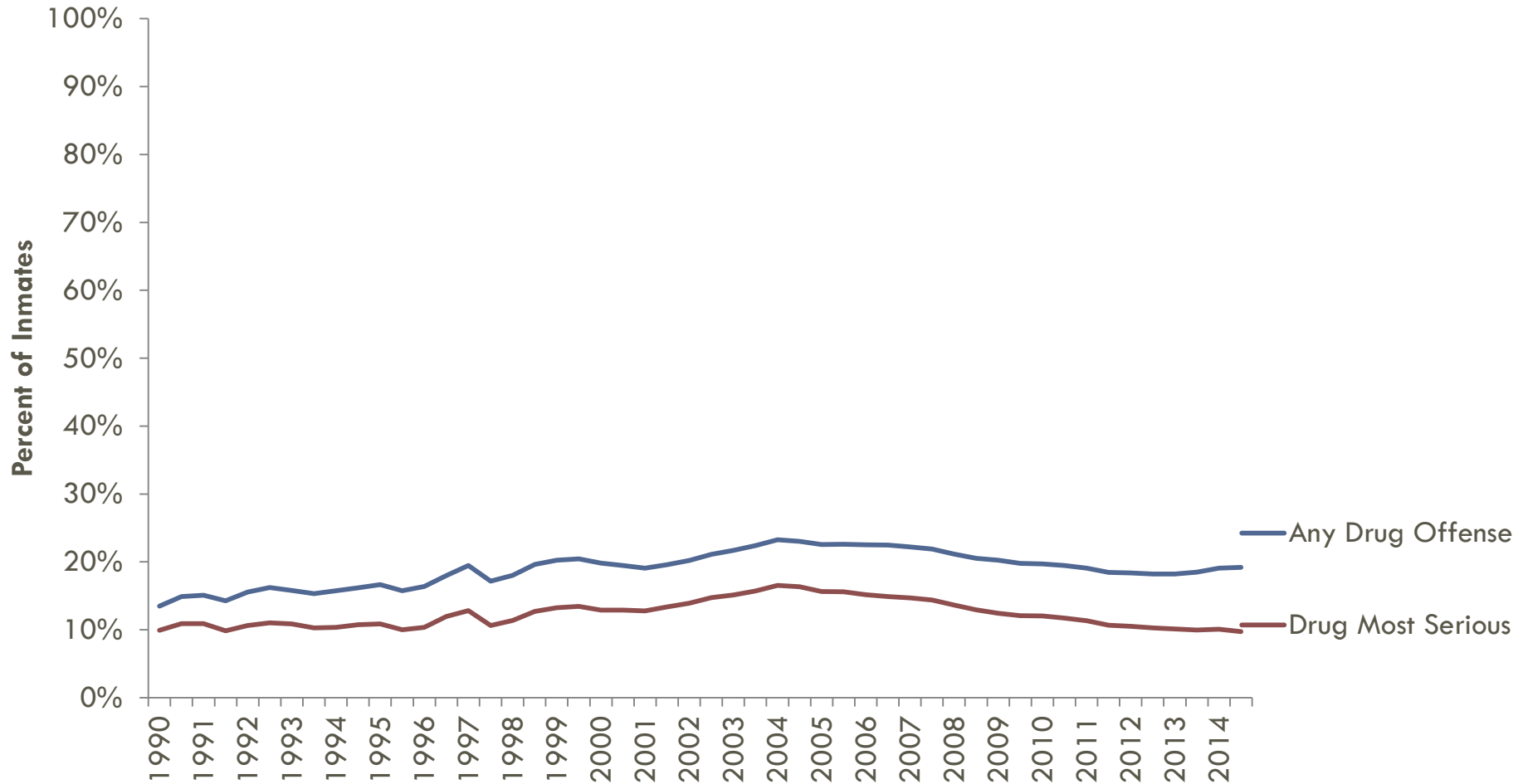

Note: Point-in-time numbers exclude temporary holds & unknown sentence data

Any / Most Serious / Only Drug Offense

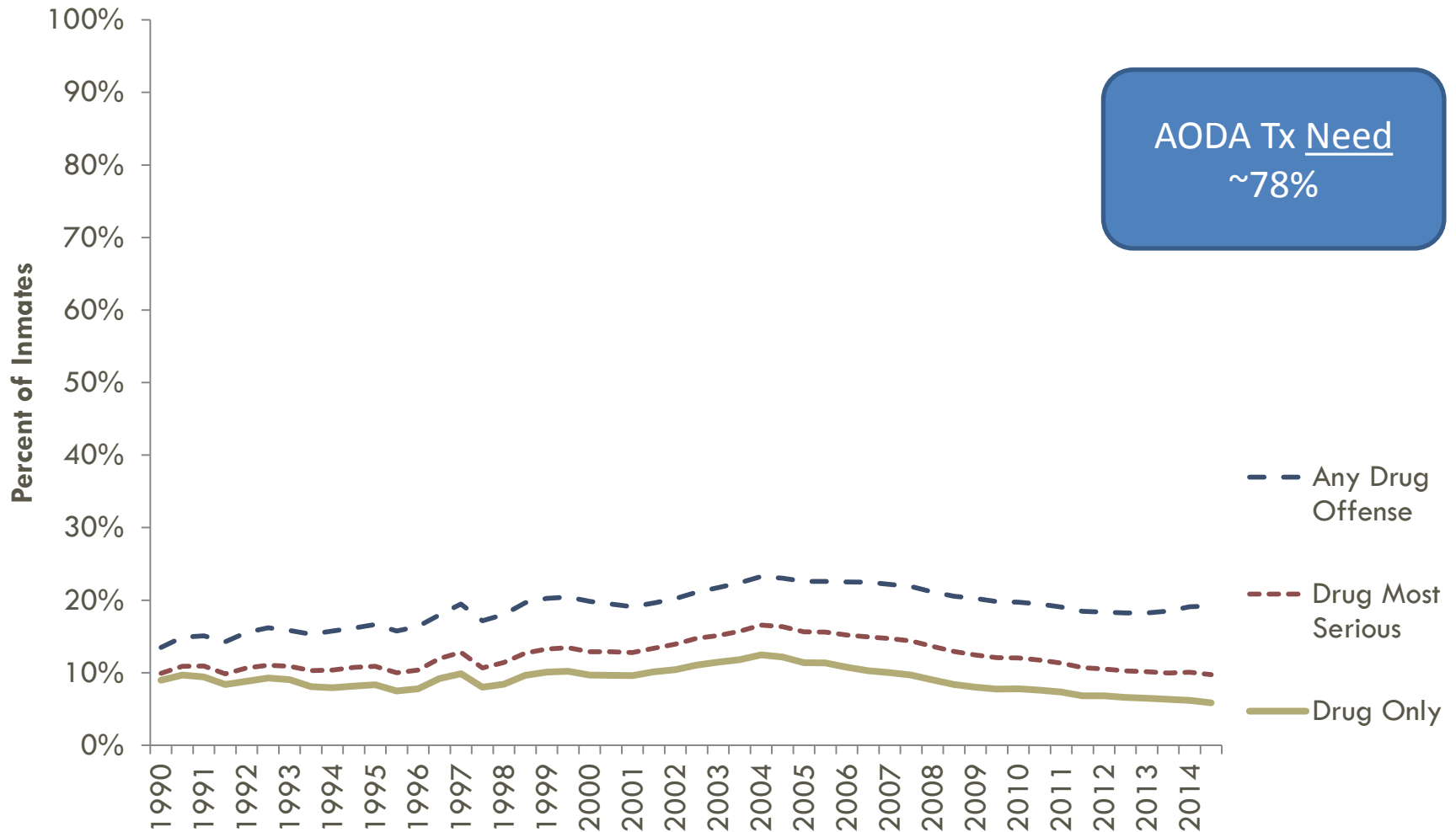

Note: Point-in-time numbers exclude temporary holds & unknown sentence data

Drug Offense as Most Serious Offense by Race Statewide

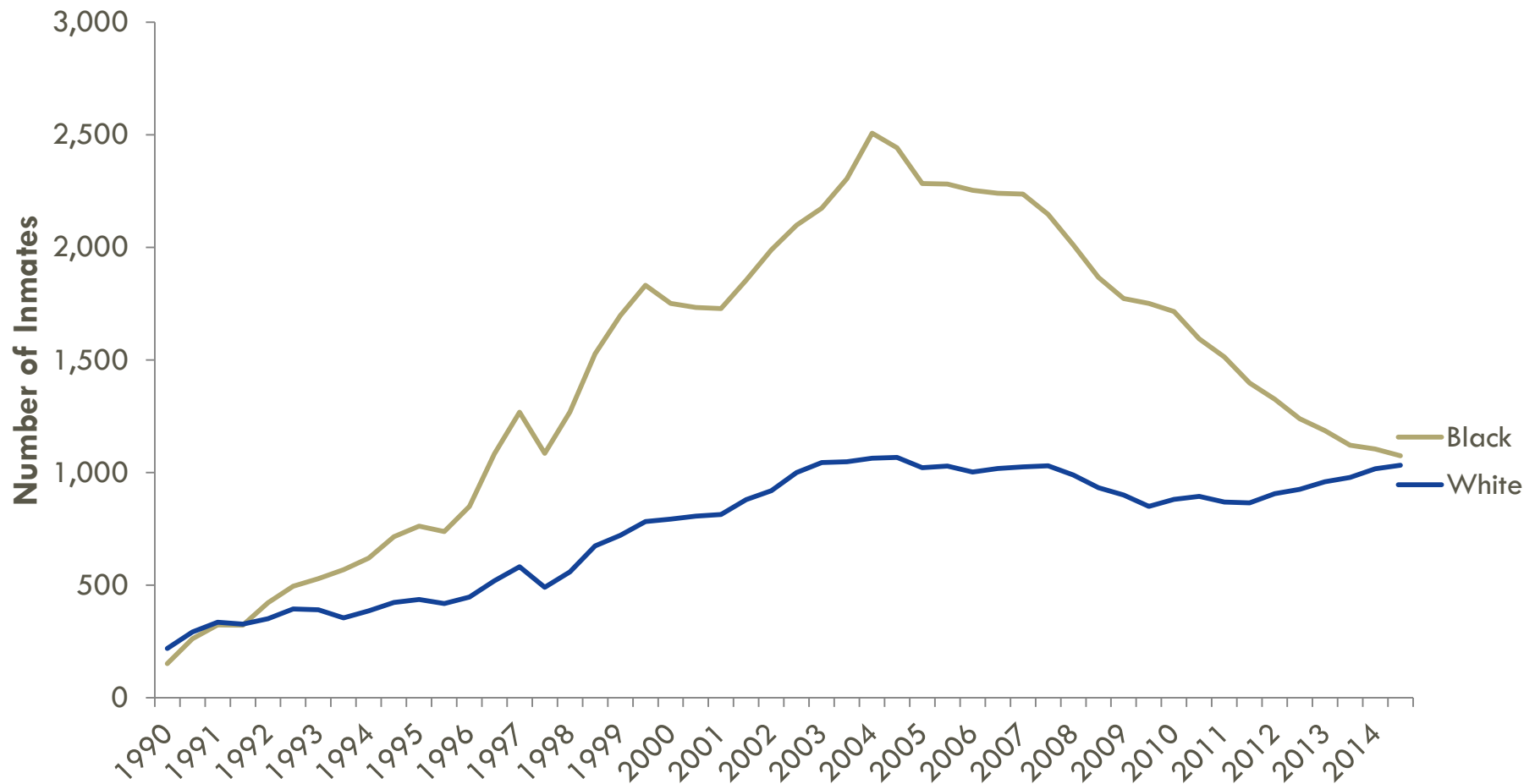

Note: Point-in-time numbers exclude temporary holds & unknown sentence data



Drug Offense as Most Serious Offense by Race

Dane

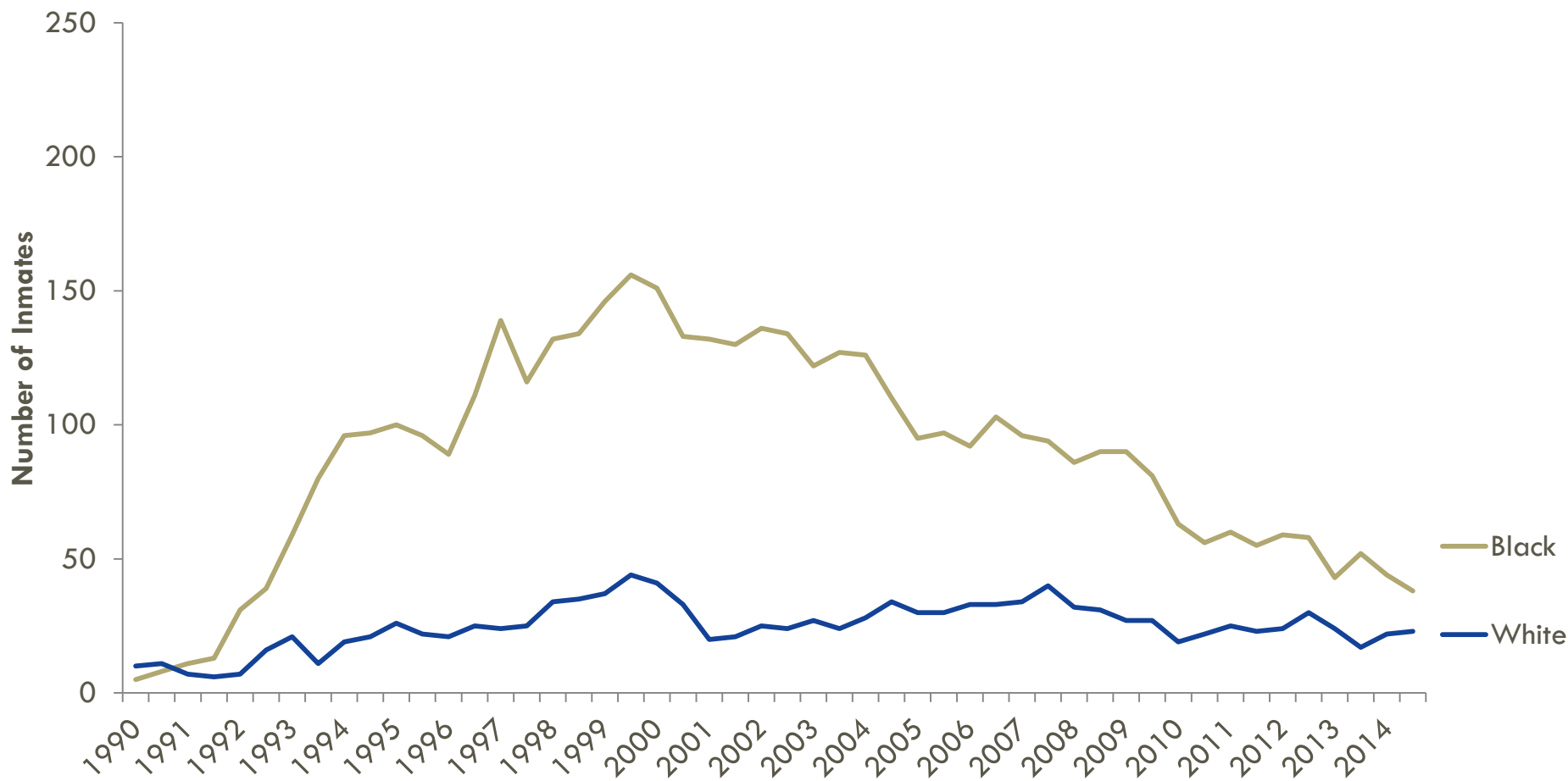

Note: Point-in-time numbers exclude temporary holds & unknown sentence data

Property Offense as Most Serious Offense by Race Statewide

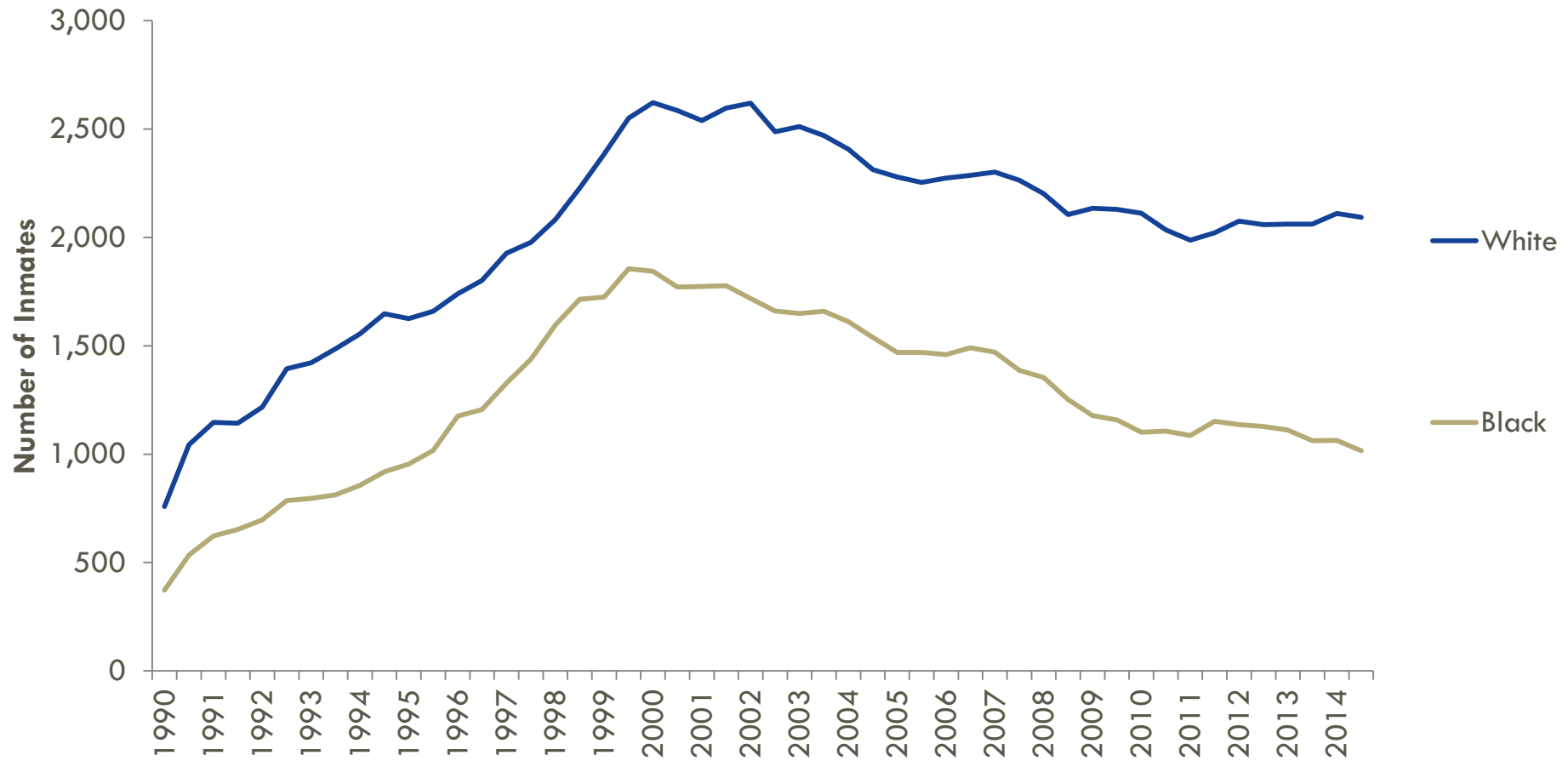

Note: Point-in-time numbers exclude temporary holds & unknown sentence data

Property Offense as Most Serious Offense by Race

Dane

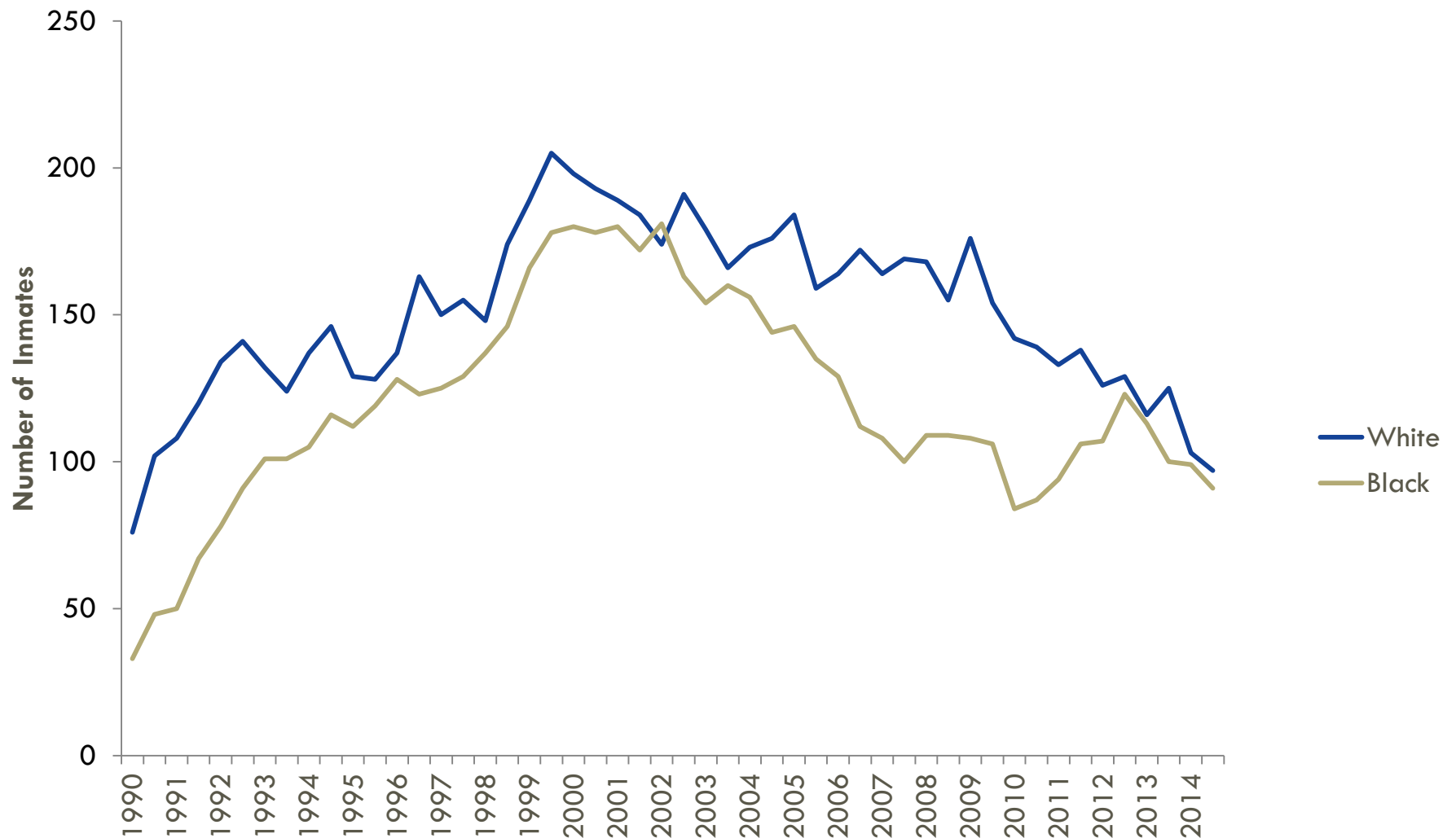

Note: Point-in-time numbers exclude temporary holds & unknown sentence data

Violent Offense as Most Serious Offense by Race Statewide

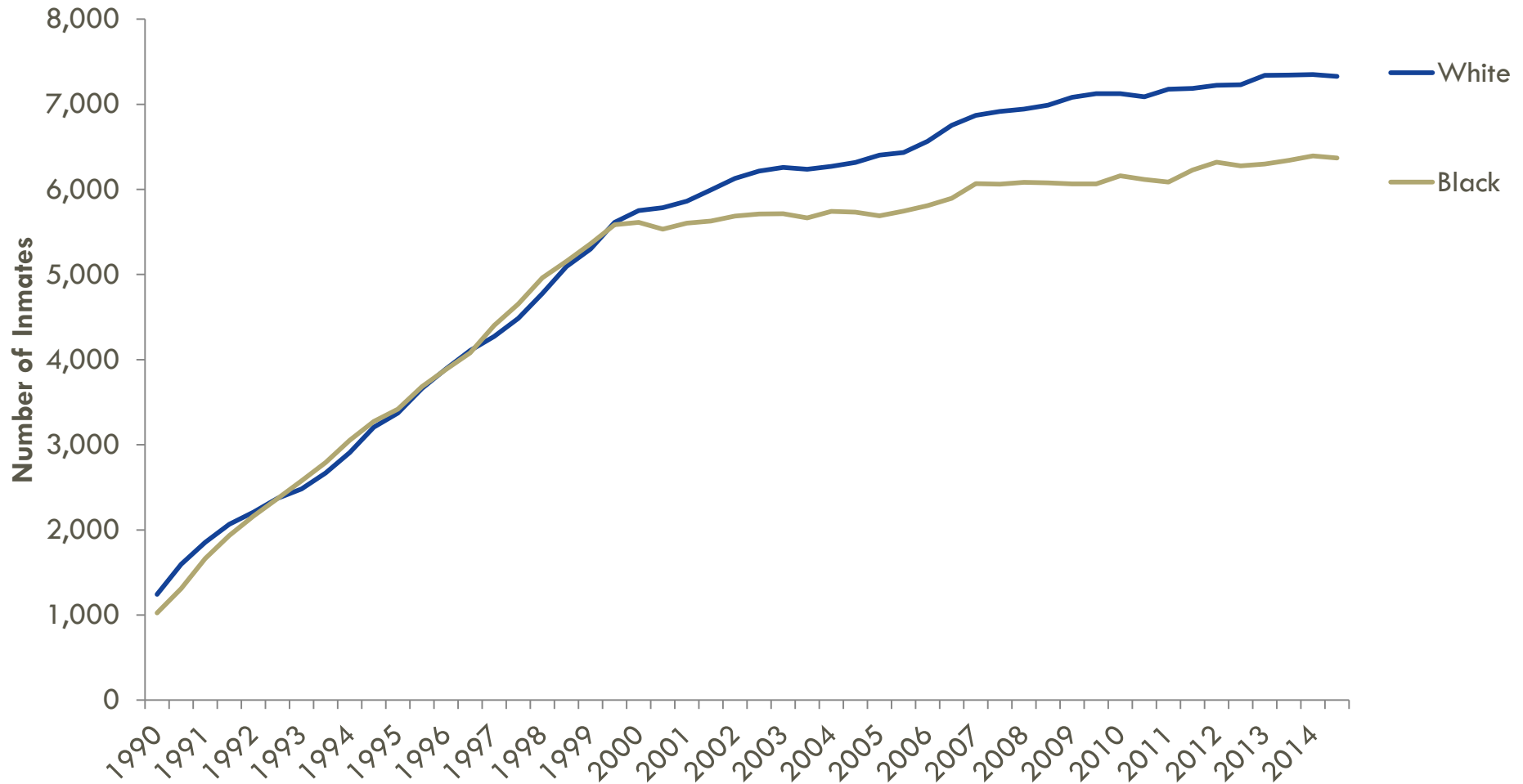

Note: Point-in-time numbers exclude temporary holds & unknown sentence data



Violent Offense as Most Serious Offense by Race

Dane

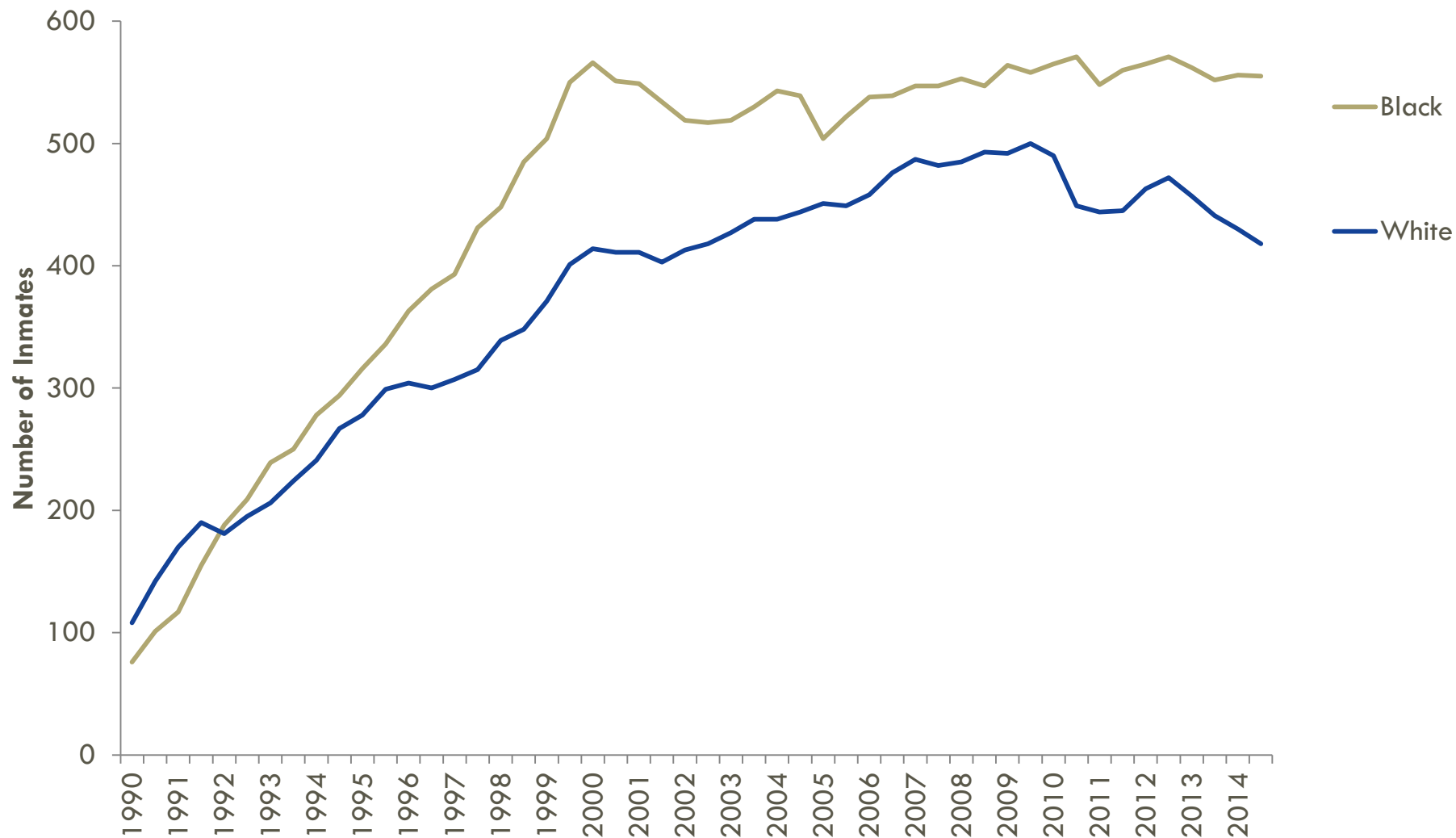

Note: Point-in-time numbers exclude temporary holds & unknown sentence data

Public Order Offense as Most Serious Offense by Race Statewide

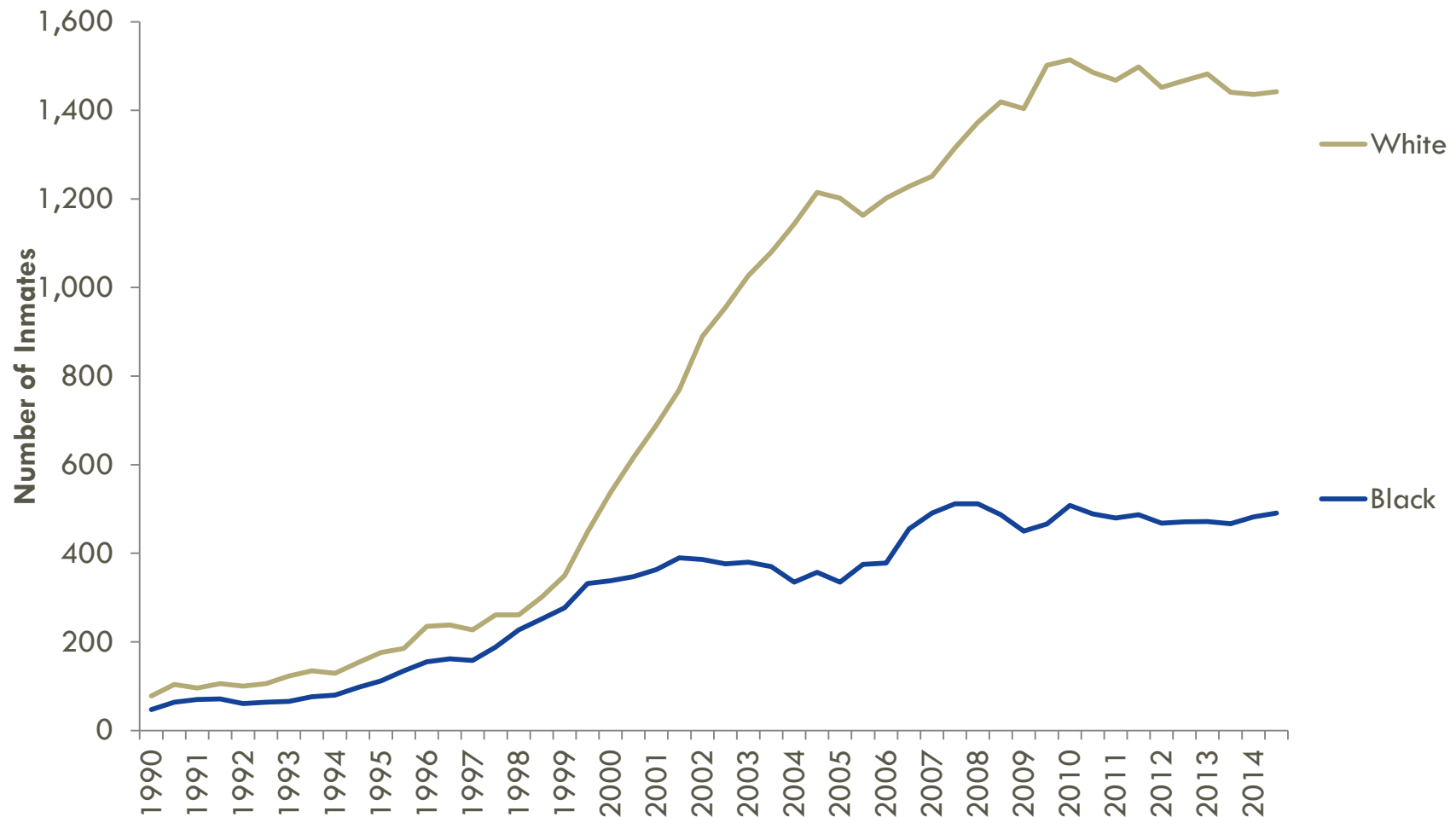

Note: Point-in-time numbers exclude temporary holds & unknown sentence data

Public Order Offense as Most Serious Offense by Race

Dane

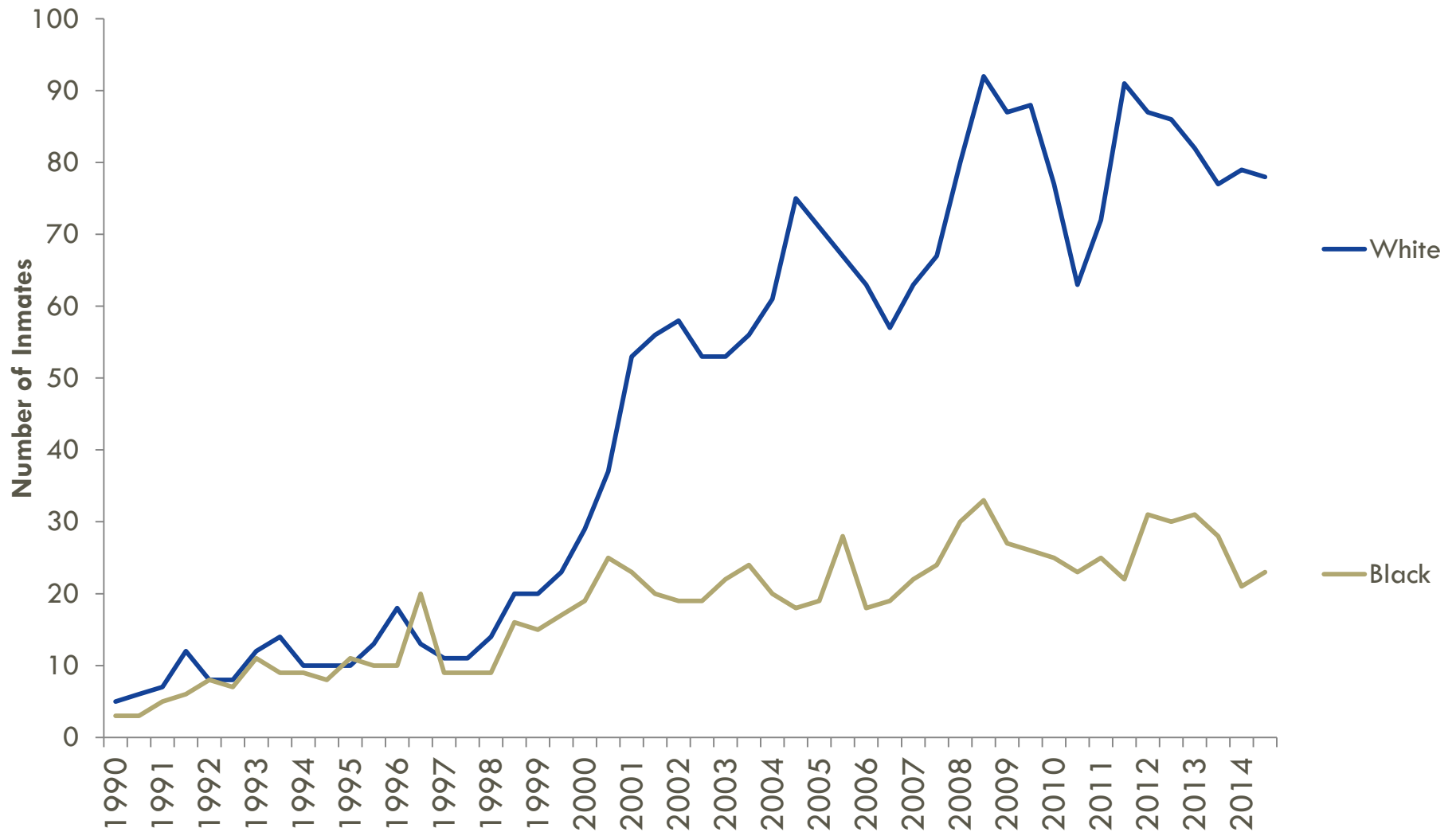

Note: Point-in-time numbers exclude temporary holds & unknown sentence data

Confinement Time Remaining

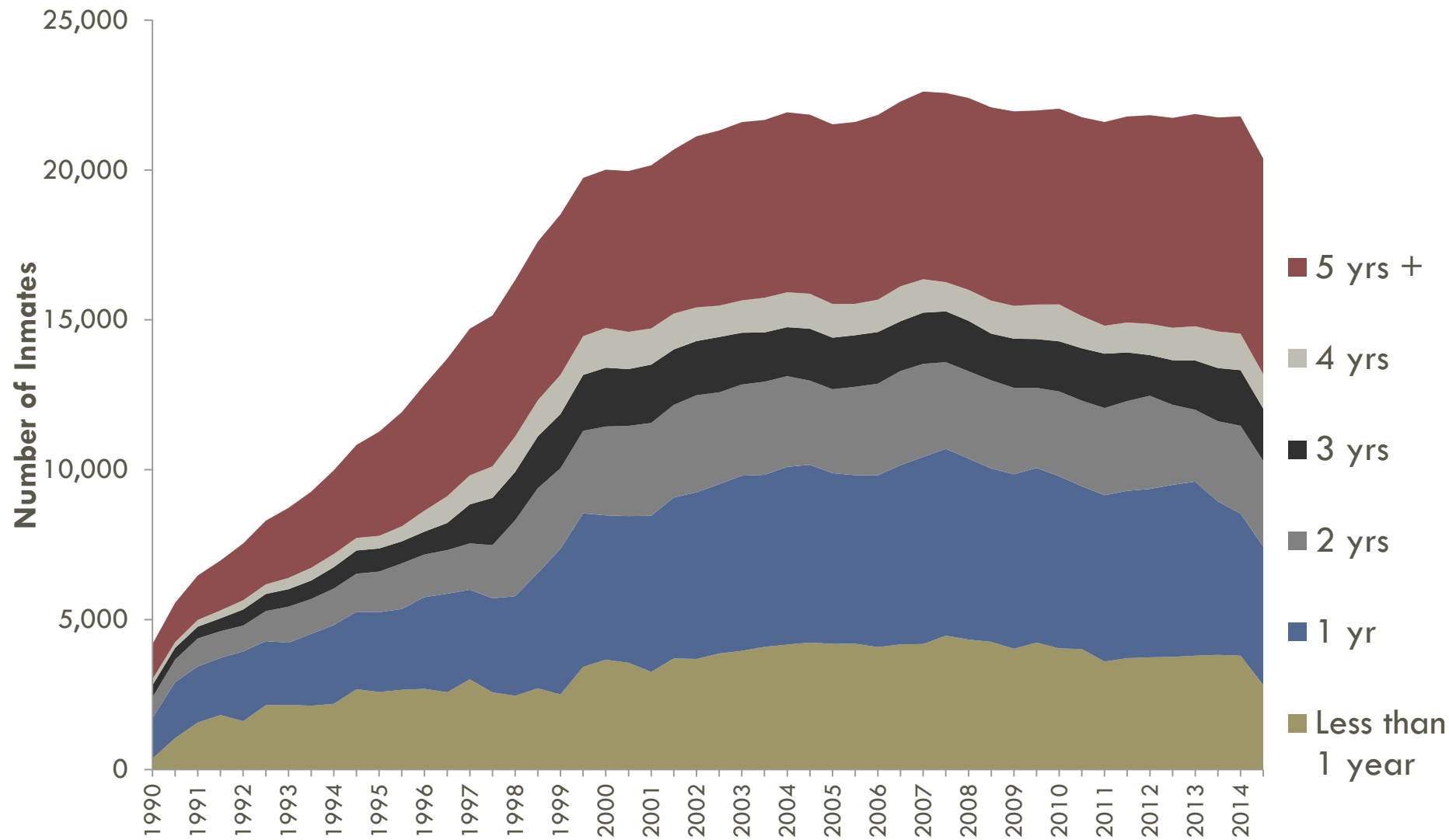

Note: Point-in-time numbers exclude temporary holds



% Change in Time Left to Serve 2000 to 2014 *Statewide*

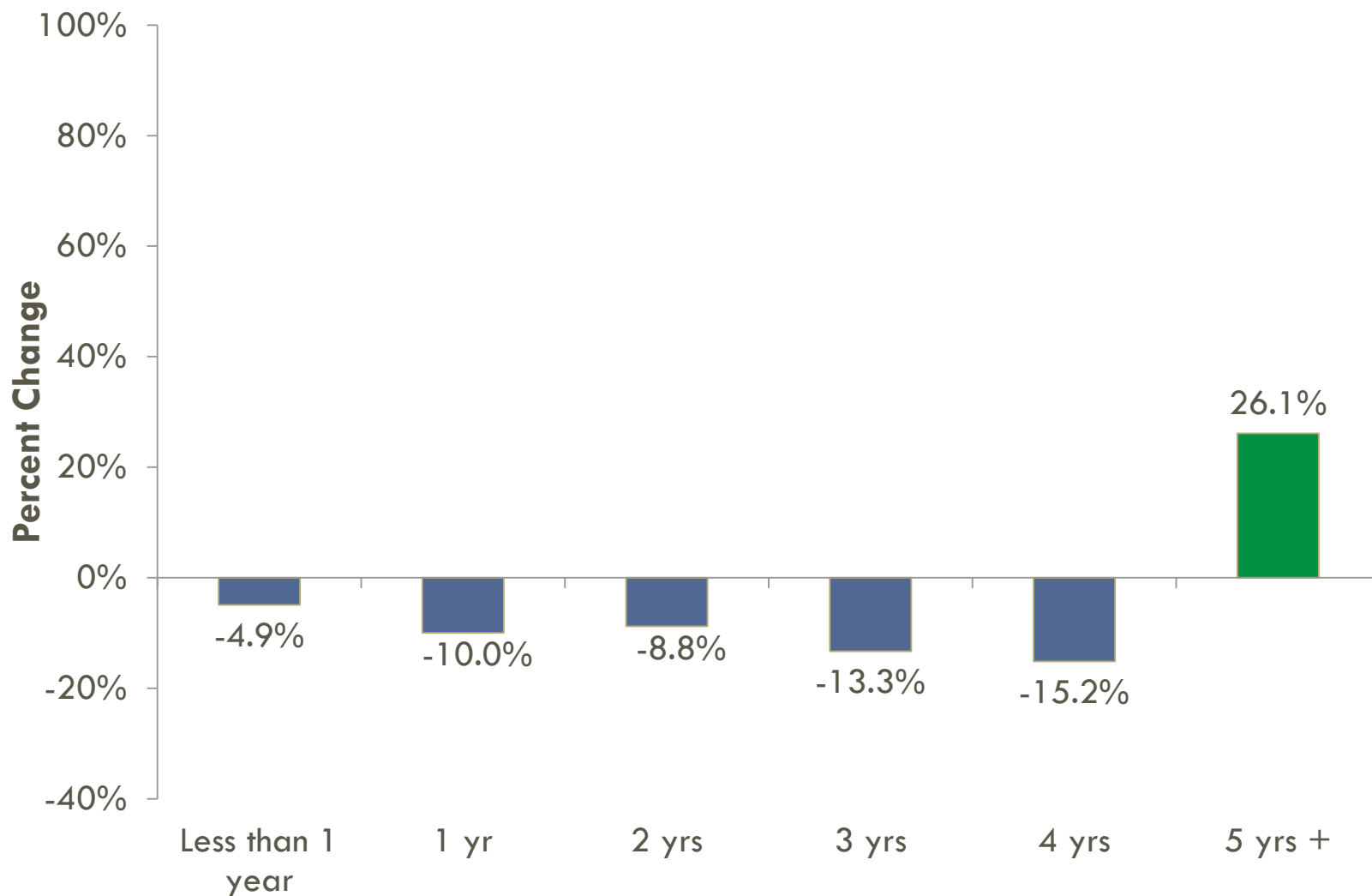

Note: Point-in-time numbers exclude temporary holds

% Change in Time Left to Serve 2000 to 2014

Dane

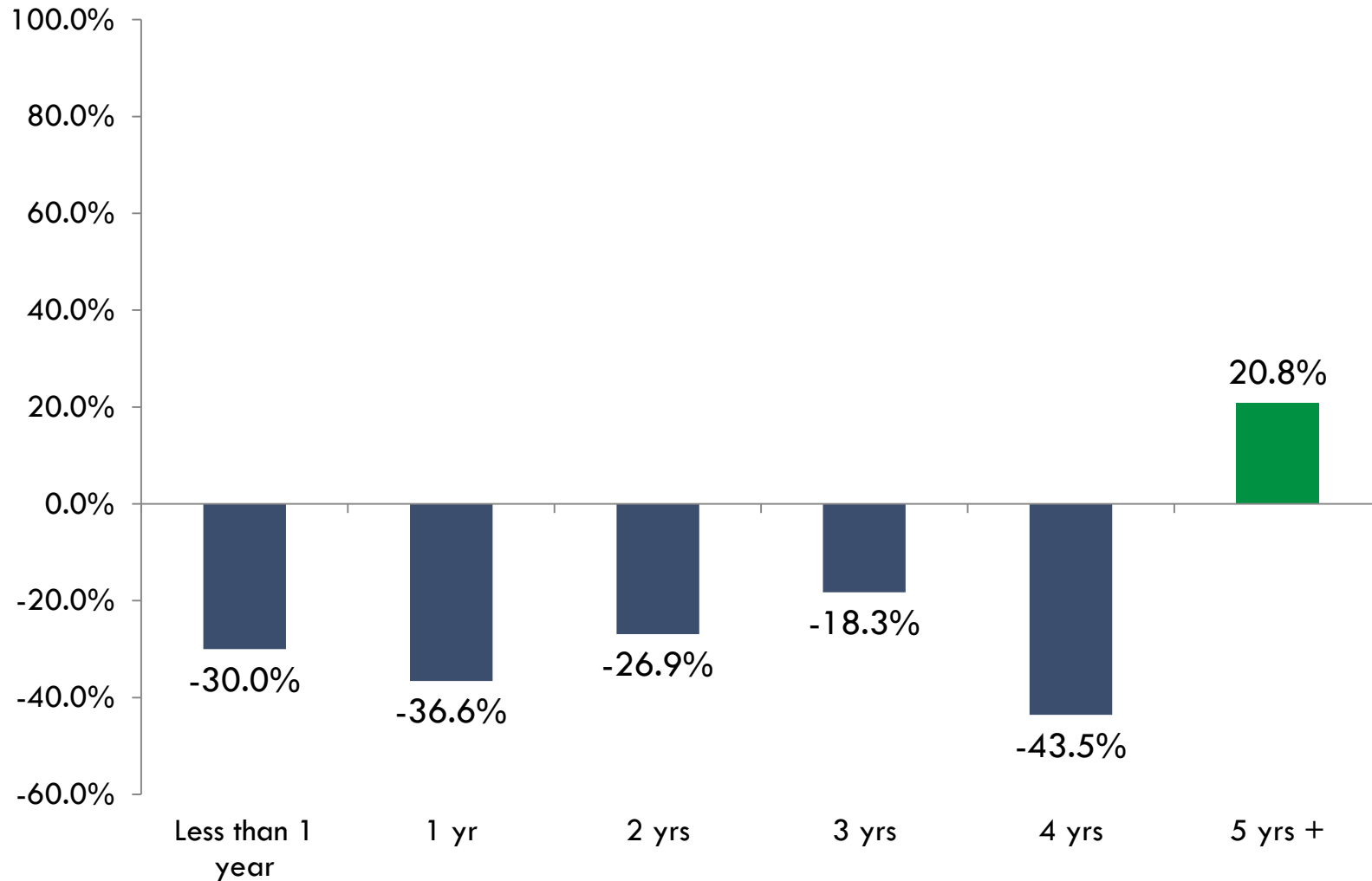

Note: Point-in-time numbers exclude temporary holds

Number of Lifers at Each Point in Time

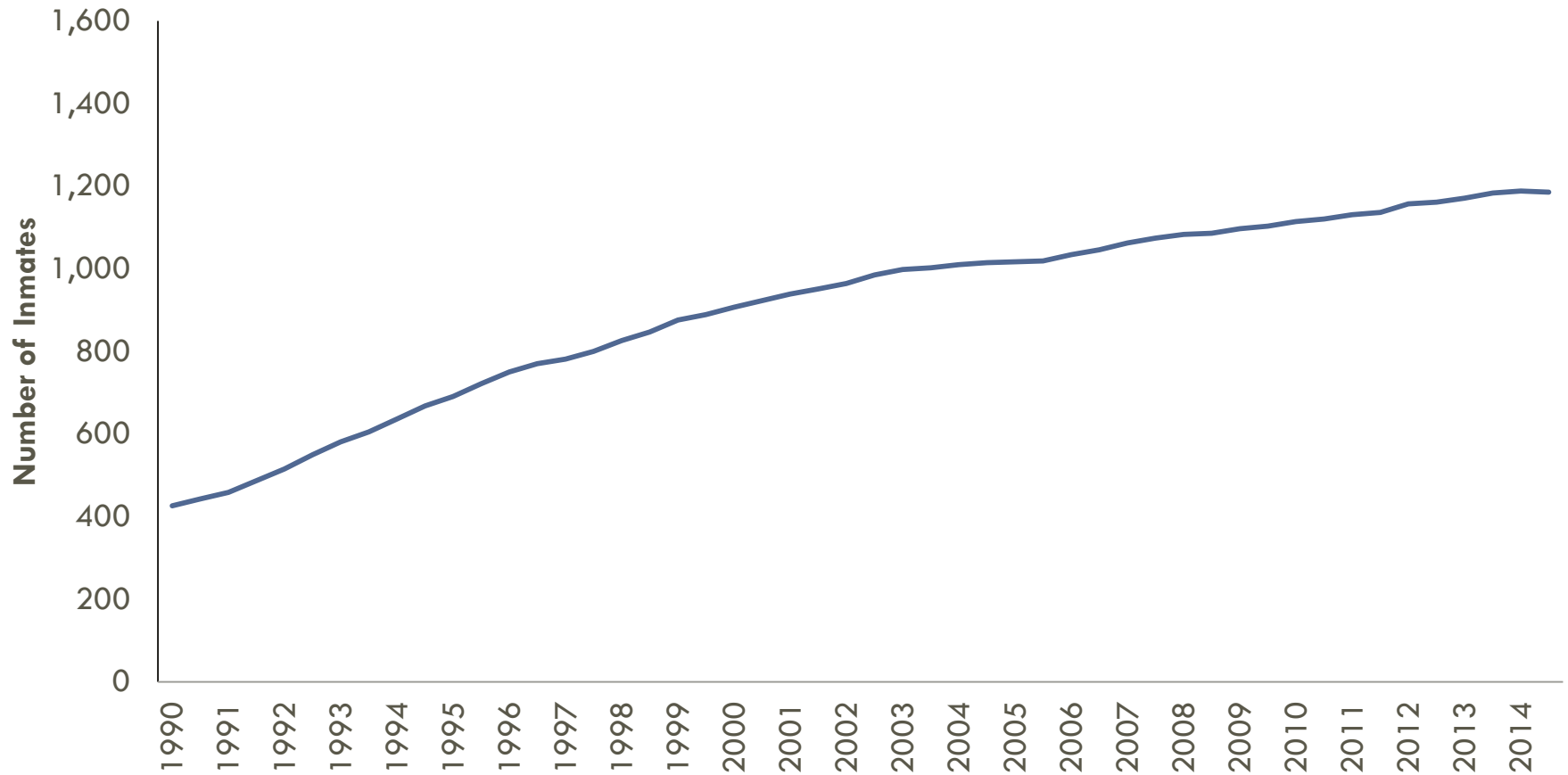

Percent Change of Lifers in Prison (as Proportion of Total Population)

Total 1990 to 2000	+108.4%
Total 2000 to 2014	+28.4%

Recidivism Rates

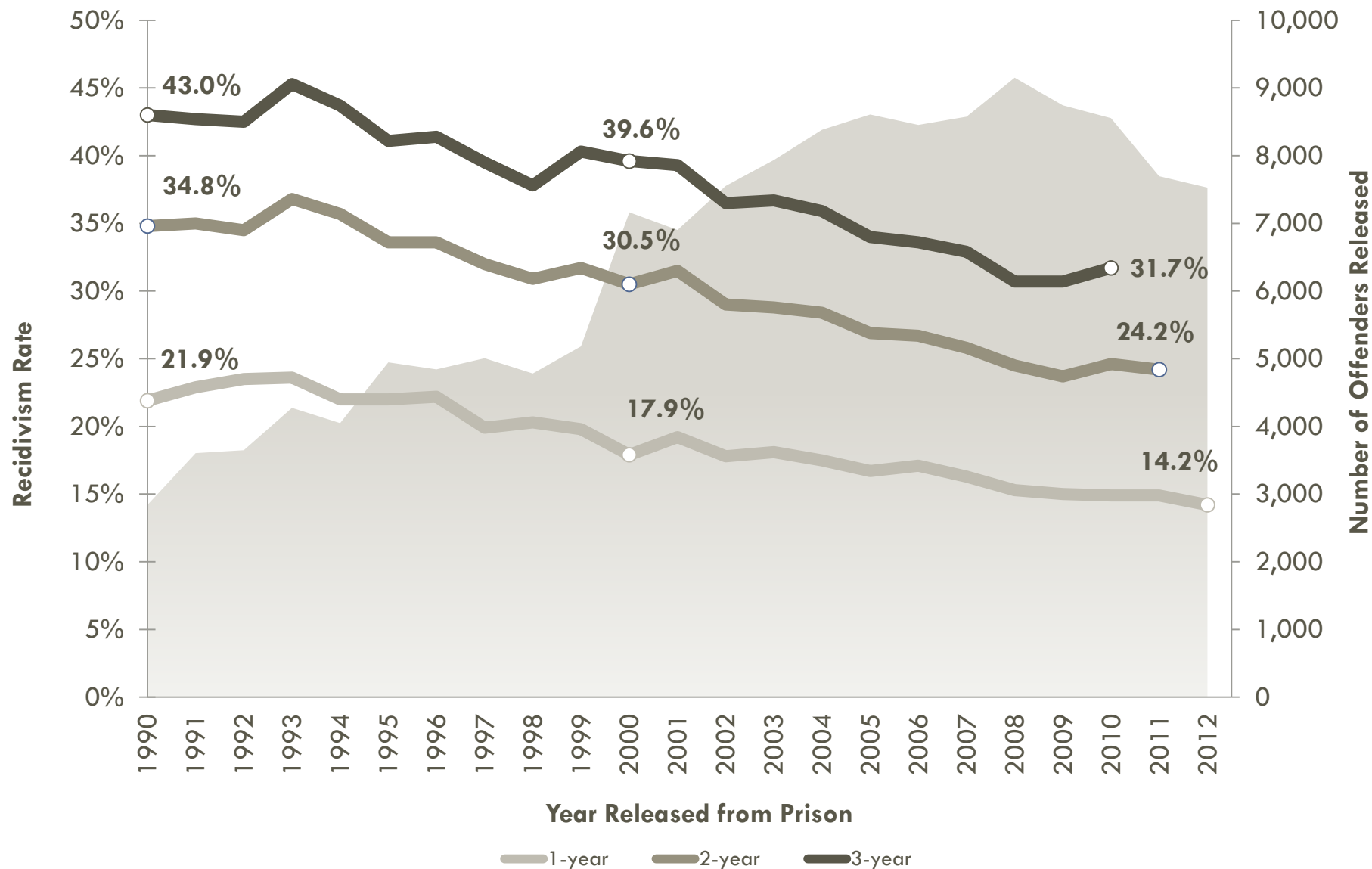

Reincarceration Rates

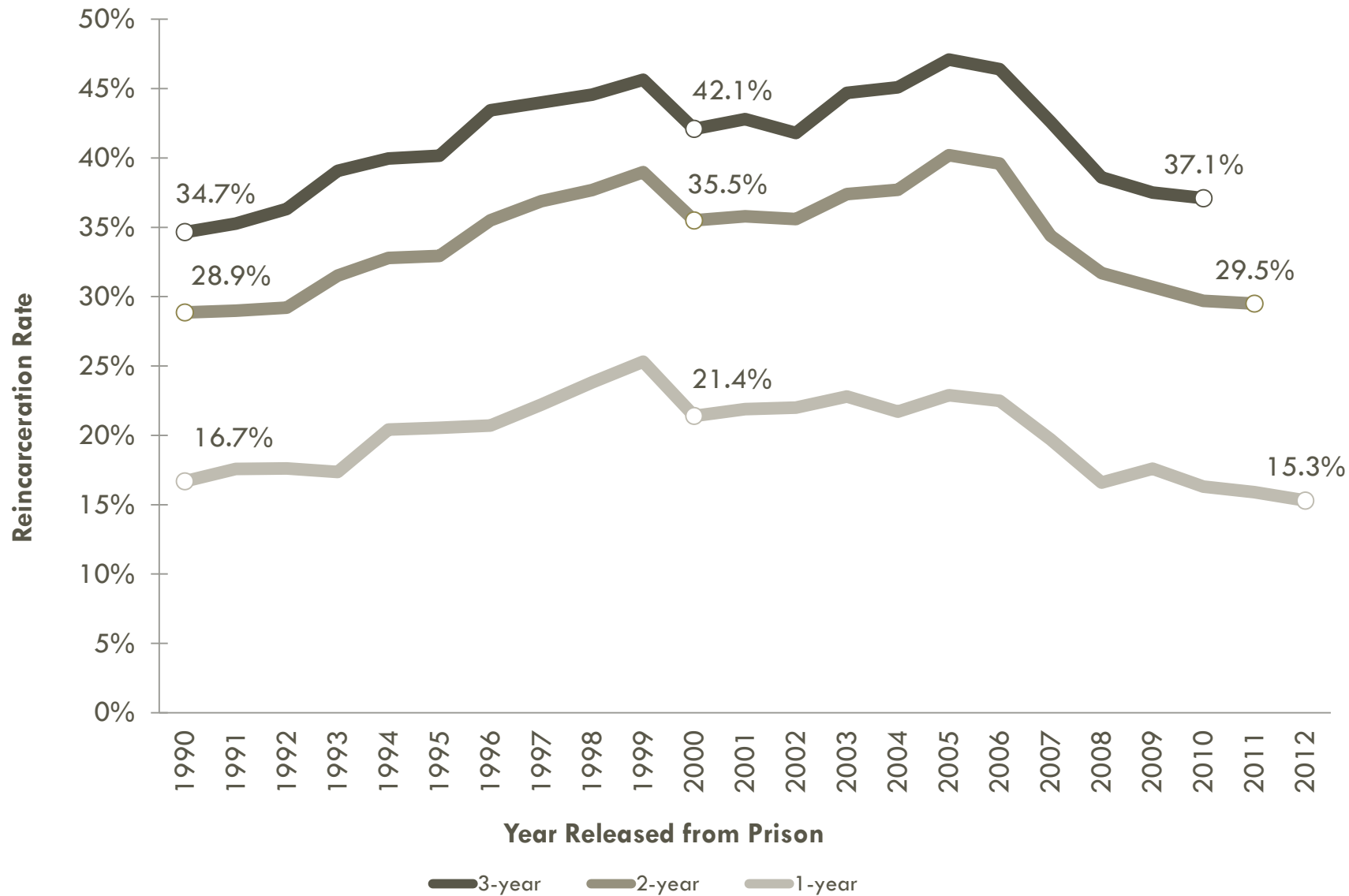

<http://doc.wi.gov/about/data-and-research/notable-statistics>

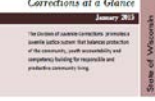
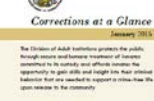
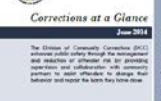
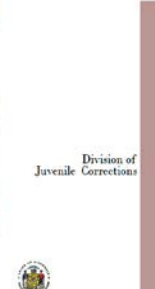
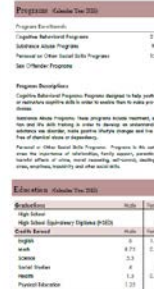
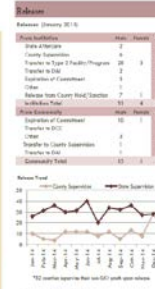
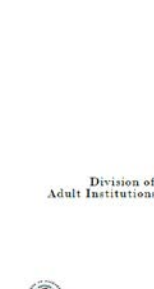
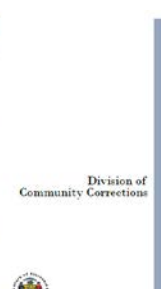
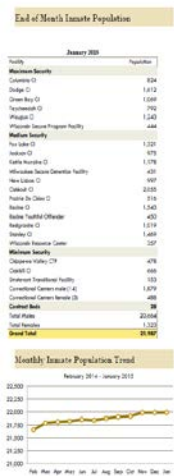
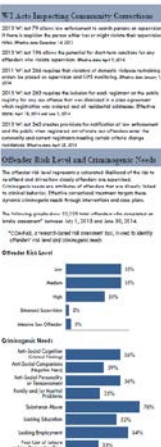
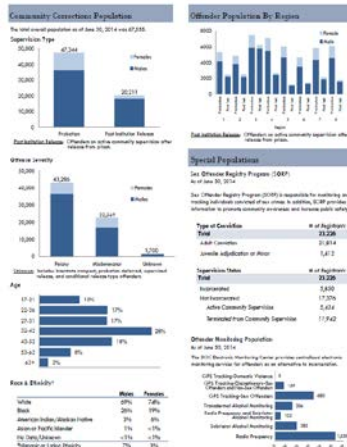

Thank you.

Follow Reports and Data from the WIDOC @

<http://doc.wi.gov/about/data-and-research>

Contact Information:

Tony Streveler, Director of Research & Policy

Wisconsin Department of Corrections

Anthony.Streveler@Wisconsin.gov

Phone: 608-240-5801

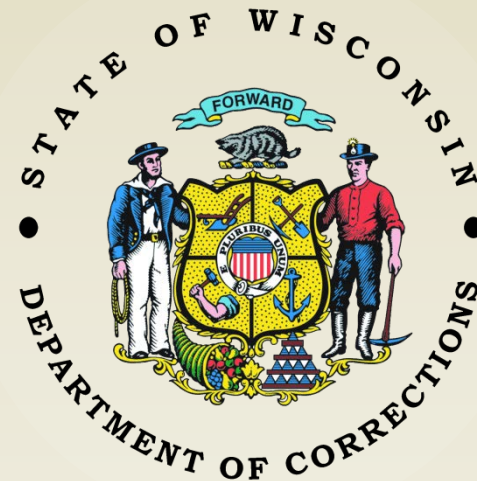



Prison Admissions and Releases Statewide

	2000	2001	2002	2003	2004	2005	2006	2007	2008	2009	2010	2011	2012	2013	2014
Total Admissions	8,343	8,509	8,846	8,920	9,646	9,726	10,547	10,315	9,946	9,444	8,976	8,426	8,172	8,701	8,691
Total Releases	8,325	7,938	8,370	8,518	9,423	10,005	9,906	10,117	10,489	9,998	9,668	8,831	8,593	8,824	8,725



Prison Admissions and Releases Dane County

	2000	2001	2002	2003	2004	2005	2006	2007	2008	2009	2010	2011	2012	2013	2014
Total Admissions	707	618	651	644	711	690	755	769	785	705	560	596	632	558	548
Total Releases	520	531	553	560	574	656	617	610	642	680	662	542	547	602	550

Prison Admissions by Gender - Statewide

	2000	2001	2002	2003	2004	2005	2006	2007	2008	2009	2010	2011	2012	2013	2014
Male	7,635	7,861	8,086	8,192	8,890	8,943	9,683	9,422	9,213	8,671	8,281	7,786	7,476	7,996	7,899
Female	708	648	760	728	756	783	864	893	733	773	696	640	696	705	792



Prison Admissions by Gender – Dane County

	2000	2001	2002	2003	2004	2005	2006	2007	2008	2009	2010	2011	2012	2013	2014
Male	643	558	580	596	642	605	679	692	713	644	532	542	585	512	499
Female	64	60	71	48	69	85	76	77	72	61	28	54	47	46	49

Prison Admissions by Age - Statewide

	19 or younger	20- 24	25- 29	30- 34	35- 39	40- 44	45- 49	50- 54	55- 59	60- 64	65 or older
2000	11.5%	23.3%	16.7%	15.3%	14.8%	9.8%	4.8%	2.3%	0.8%	0.4%	0.3%
2014	4.0%	18.8%	21.2%	17.0%	11.5%	9.5%	7.6%	6.0%	2.9%	0.9%	0.6%



Prison Admissions by Race - Statewide

	2000	2001	2002	2003	2004	2005	2006	2007	2008	2009	2010	2011	2012	2013	2014
White	47.6%	47.9%	49.0%	47.9%	49.8%	51.2%	50.9%	51.2%	53.3%	55.8%	55.5%	56.3%	57.6%	58.3%	58.6%
Black	48.0%	47.9%	46.9%	48.0%	45.8%	44.2%	44.1%	44.0%	41.7%	39.5%	39.5%	38.8%	37.5%	37.4%	36.1%
American Indian / Alaskan Native	3.6%	3.5%	3.4%	3.0%	3.5%	3.7%	4.1%	4.0%	4.0%	4.1%	4.1%	3.9%	4.1%	3.4%	4.3%
Asian / Pacific Islander	.6%	.6%	.6%	.7%	.7%	.6%	.7%	.7%	.6%	.6%	.7%	1.0%	.9%	.8%	1.0%



Prison Admissions by Race – Dane County

	2000	2001	2002	2003	2004	2005	2006	2007	2008	2009	2010	2011	2012	2013	2014
White	39.2%	41.3%	44.2%	41.9%	44.4%	43.5%	44.8%	46.0%	47.8%	49.8%	41.3%	49.8%	47.3%	47.3%	47.8%
Black	58.3%	57.0%	53.6%	56.4%	53.4%	53.8	52.5%	51.0%	49.4%	48.7%	57.1%	48.3%	49.8%	50.4%	49.5%
American Indian / Alaskan Native	1.4%	1.1%	1.8%	1.2%	1.4%	1.6%	1.6%	1.7%	2.2%	1.0%	0.9%	0.8%	1.4%	1.4%	1.6%
Asian / Pacific Islander	0.8%	0.6%	0.3%	0.5%	0.7%	0.9%	1.1%	1.2%	0.5%	0.6%	0.5%	1.0%	1.4%	0.9%	0.9%



Prison Admissions by Admission Type Statewide

	2000	2001	2002	2003	2004	2005	2006	2007	2008	2009	2010	2011	2012	2013	2014
Revocation Only	3,744	3,965	4,224	4,494	4,528	4,854	5,466	5,441	4,905	4,914	4,539	4,220	4,059	4,078	3,726
New Sentence Only	2,689	2,799	3,037	2,955	2,979	2,495	2,656	2,351	2,519	2,384	2,629	2,601	2,587	2,669	2,863
Revocation New Sentence	1,046	979	1,046	1,063	1,172	1,160	1,145	1,193	1,314	1,185	1,070	924	893	1,013	1,115



Prison Admissions by Admission Type

Dane

	2000	2001	2002	2003	2004	2005	2006	2007	2008	2009	2010	2011	2012	2013	2014
Revocation Only	265	304	316	313	302	336	378	429	391	392	296	305	344	257	222
New Sentence Only	172	144	153	159	154	125	150	119	168	134	126	136	144	126	127
Revocation New Sentence	123	95	123	162	150	147	148	134	157	134	100	101	85	119	135