

Keller
PLANNERS | ARCHITECTS | BUILDERS

FOX CITIES
K216 State Road 55
P.O. Box 620
Kaukauna, WI 54130
PHONE (920) 766-5755 /
1-800-236-2534
FAX (920) 766-5004

MILWAUKEE
W204 N11509
Cokelande Rd
Carmel, WI 53022
PHONE (262) 250-9710
1-800-236-2534
FAX (262) 250-9740

WAUSAU
5605 Lila Ave
Wausau, WI 54401
Carmel, WI 53022
PHONE (715) 849-3141
FAX (715) 849-3181

www.kellerbuilds.com

GOLDEN OIL COMPANY, LLC

PROPOSED BUILDING FOR:

PLEASANT SPRINGS

"COPYRIGHT NOTICE"
This design, drawing and detail is the copyrighted property of KELLER, INC. No part hereof shall be copied, duplicated, distributed, disclosed or made available to anyone without the expressed written consent of KELLER, INC.

PRELIMINARY PLAN DATE

PROJECT MANAGER: DUTTECH

DESIGNER: R. LINDSTROM

DRAWN BY: EXCEL ENGINEERING, INC.

EXPEDITOR:

SUPERVISOR:

PRELIMINARY NO: P16389

CONTRACT NO:

DATE: JULY 20, 2017

SHEET: C1.6

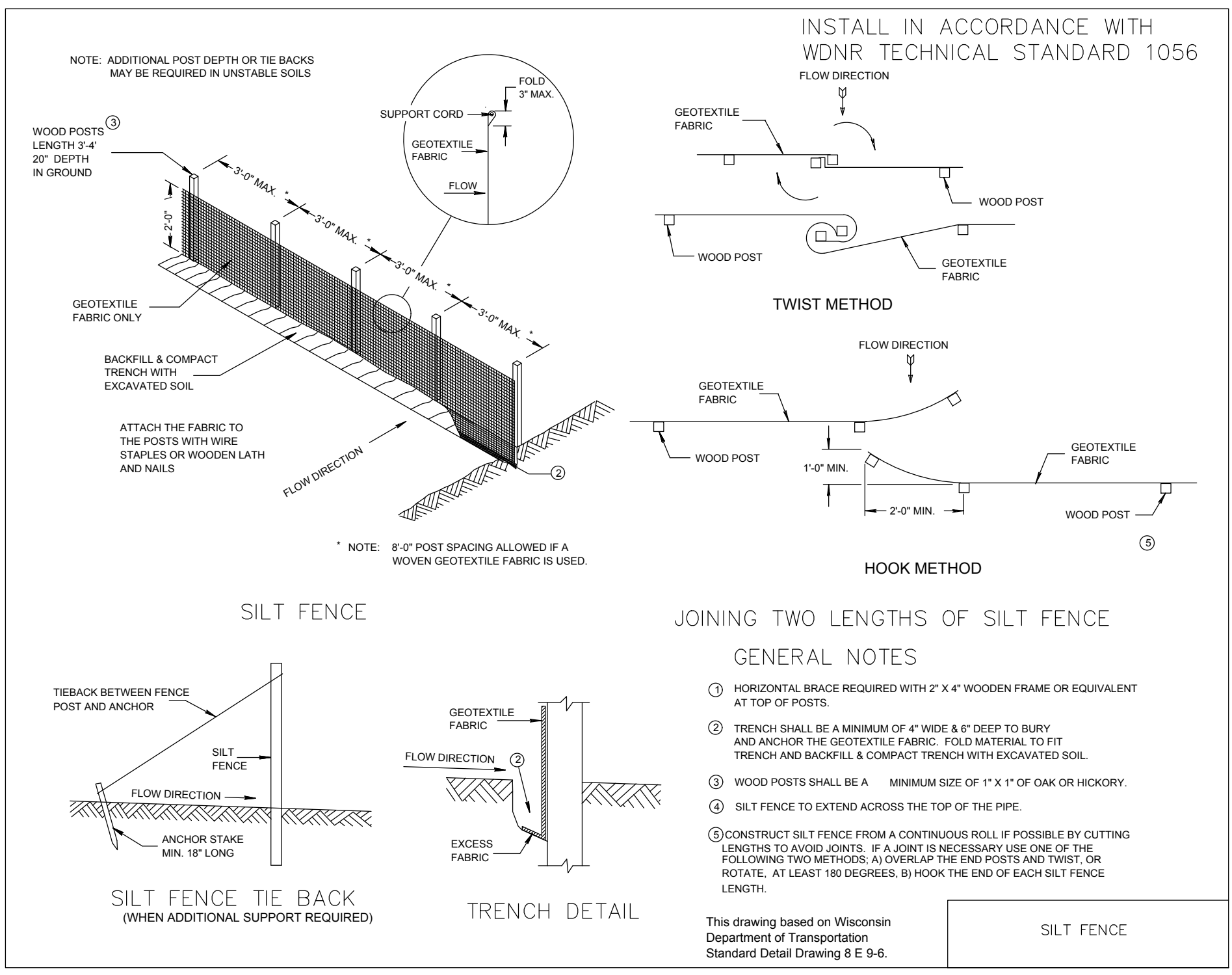

SILT FENCE - INSTALLATION DETAIL
NO SCALE

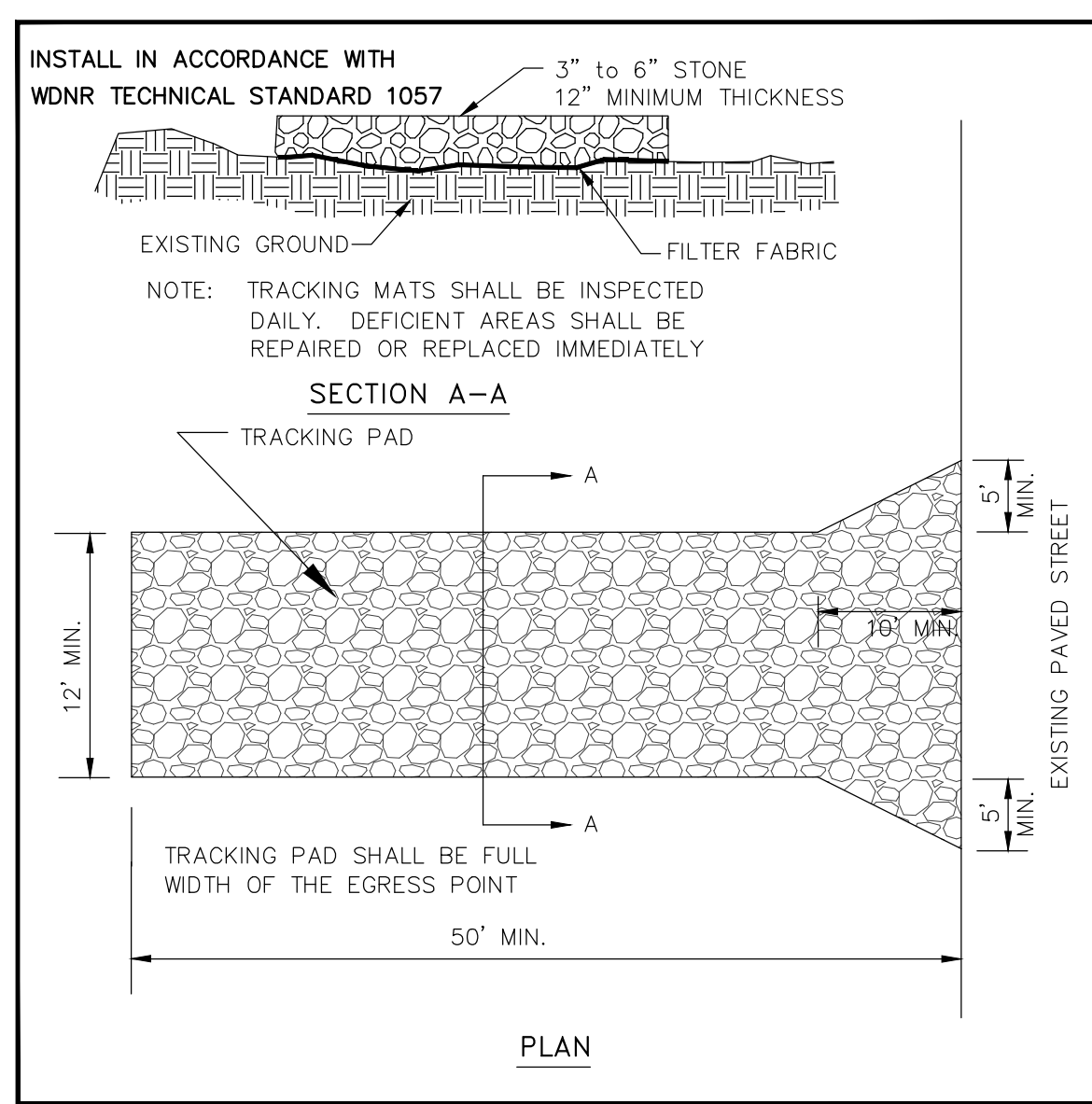

TRACKPAD DETAILS
NO SCALE

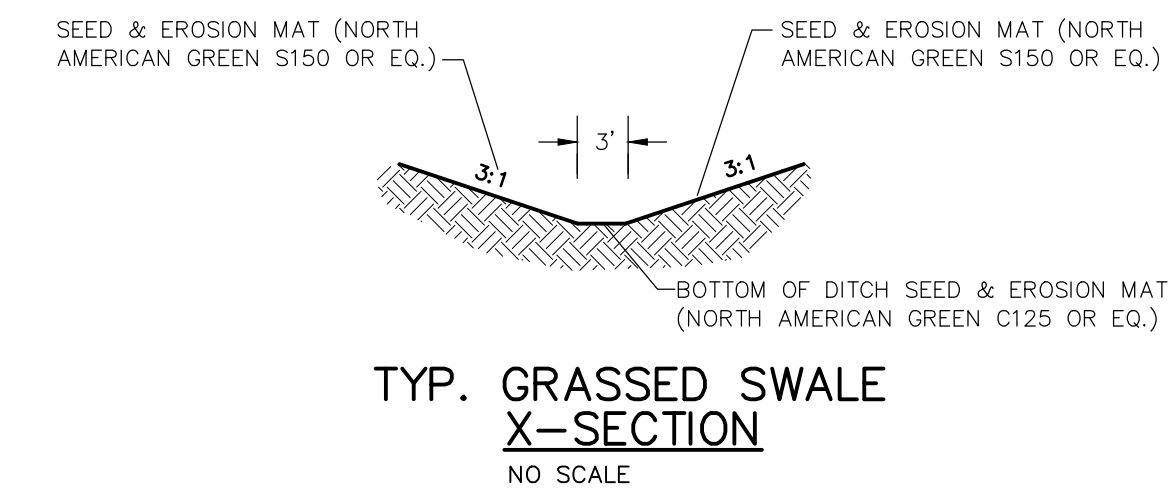

TYP. GRASSED SWALE X-SECTION
NO SCALE

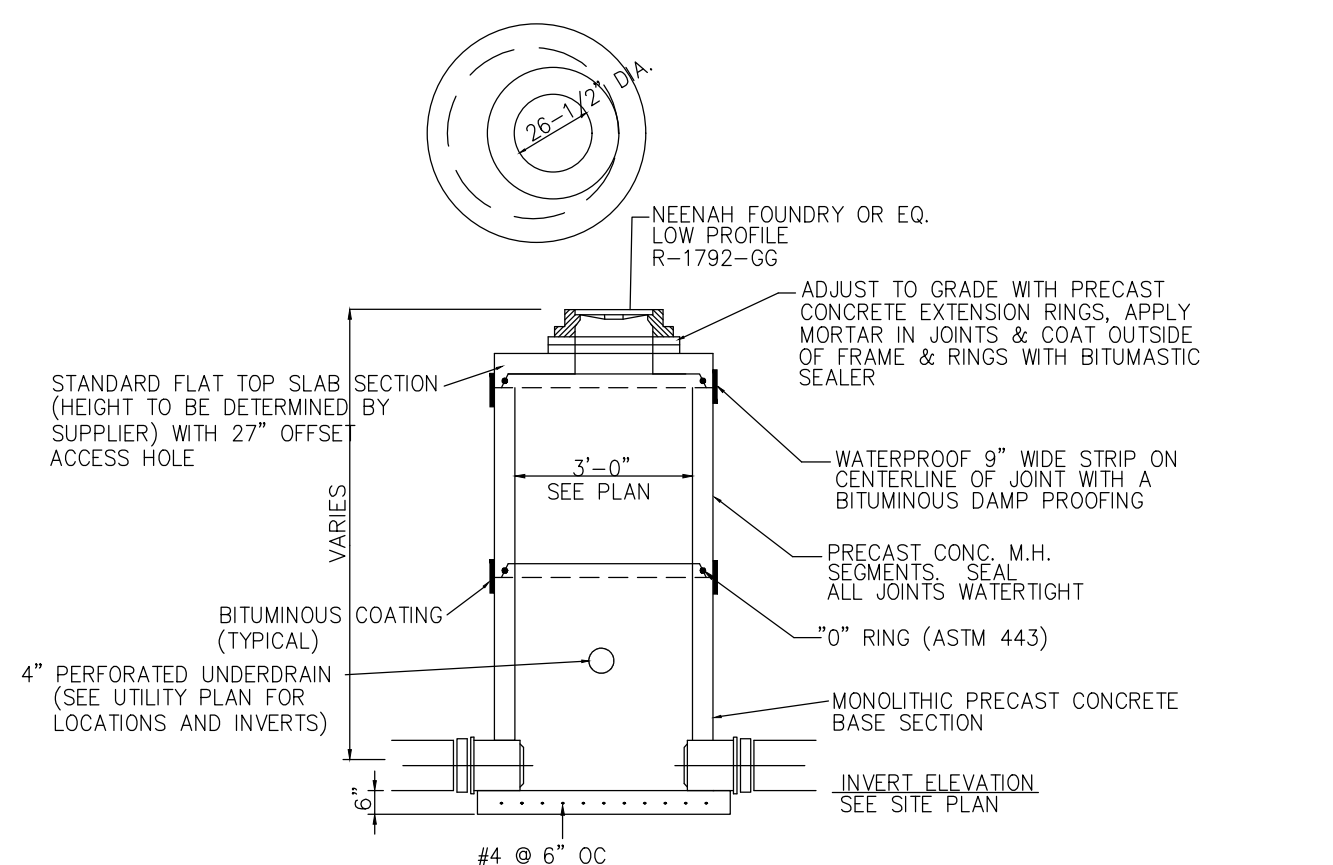

CATCH BASIN DETAIL
NO SCALE

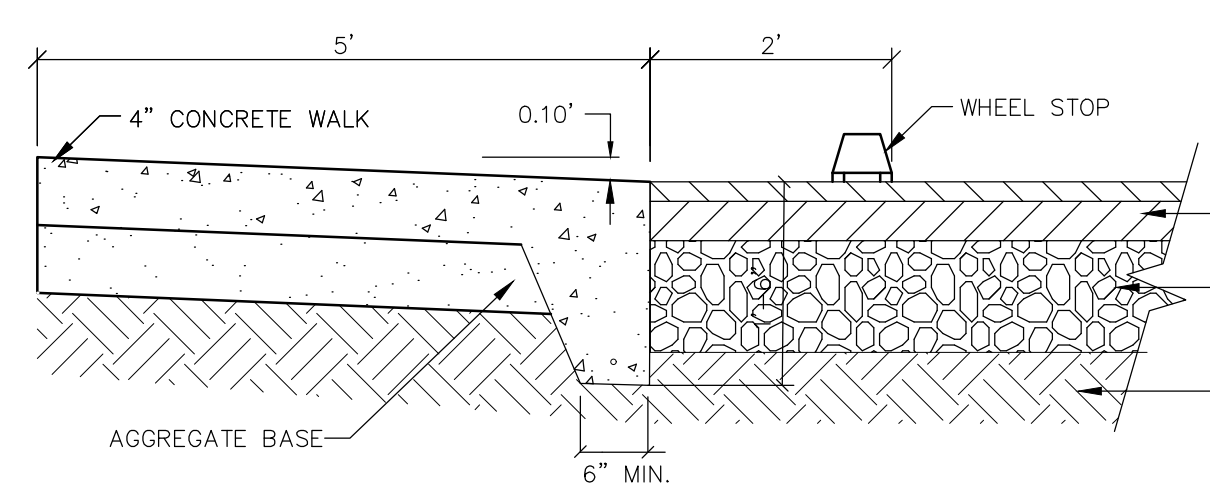

FLUSH WALK DETAIL
NO SCALE

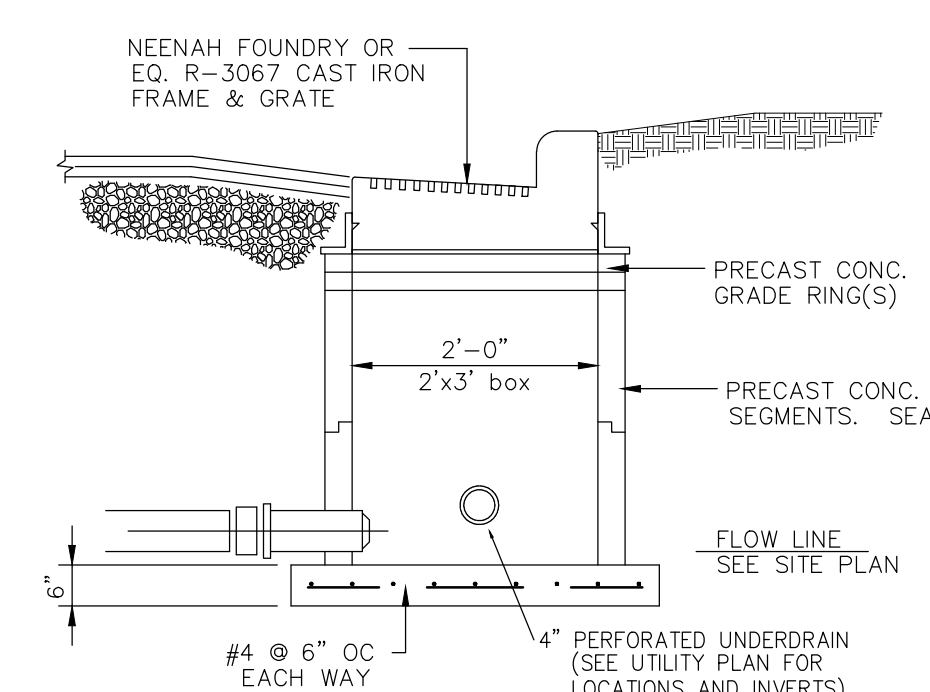

CURB INLET
NO SCALE

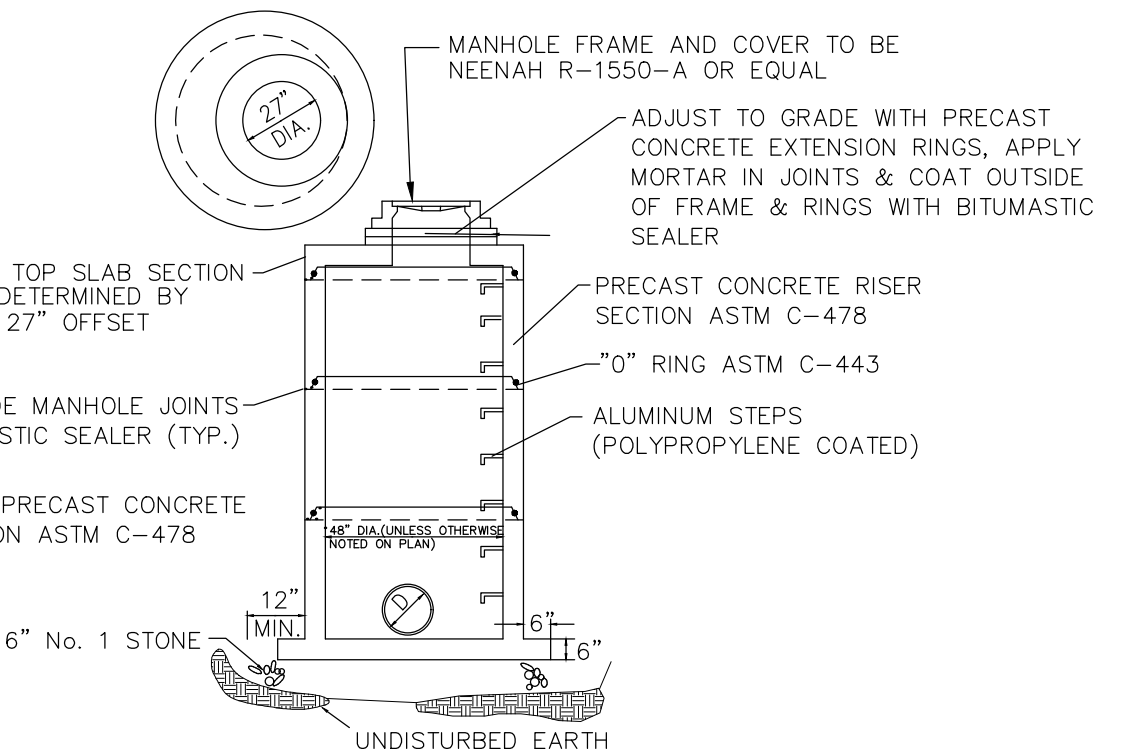

STORM MANHOLE DETAIL
NO SCALE

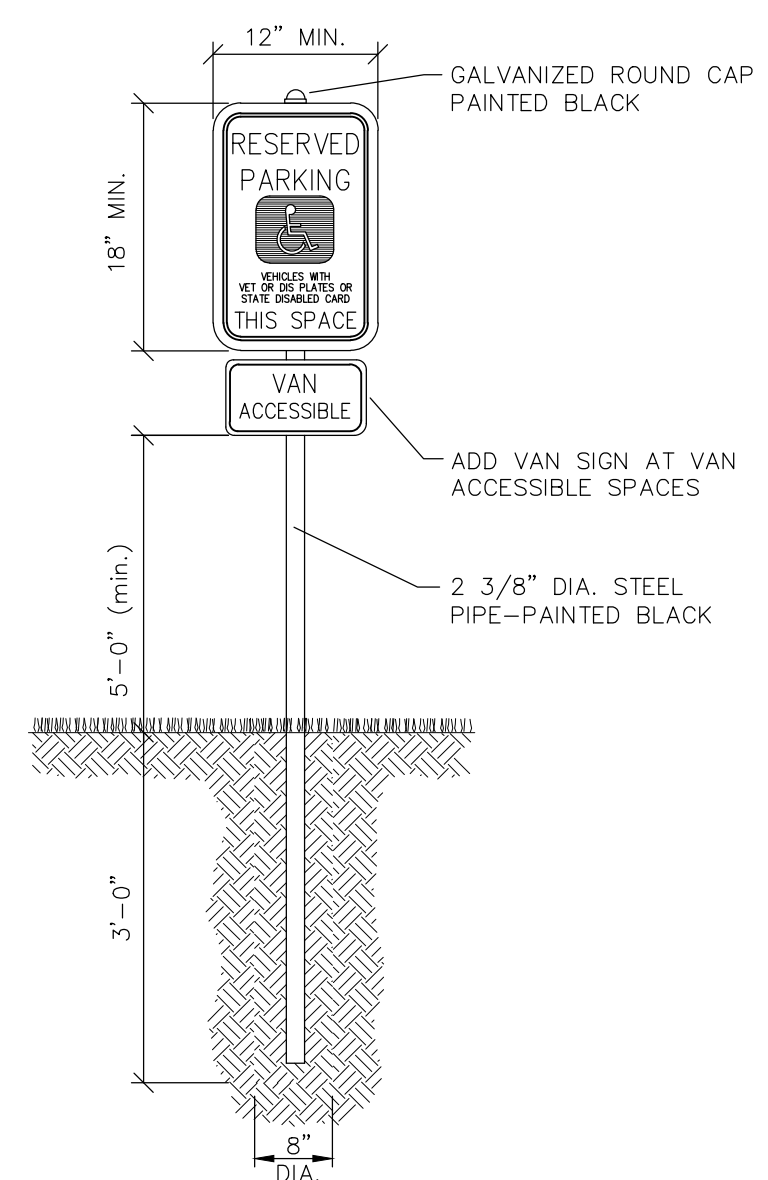

HANDICAP SIGNAGE DETAIL
NO SCALE

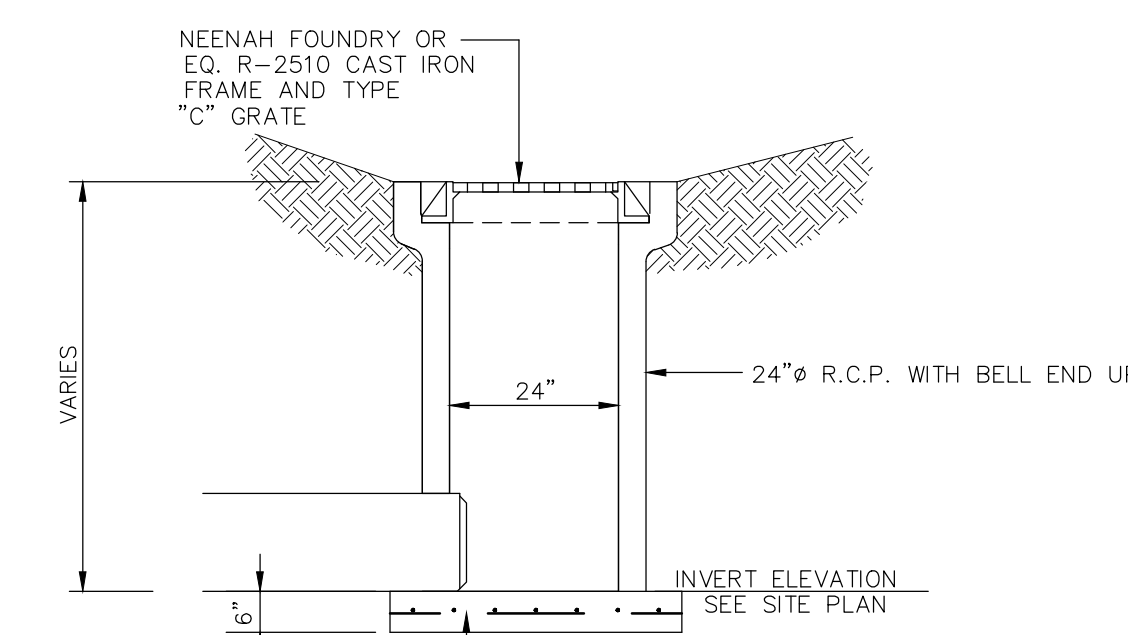

FIELD INLET DETAIL
NO SCALE

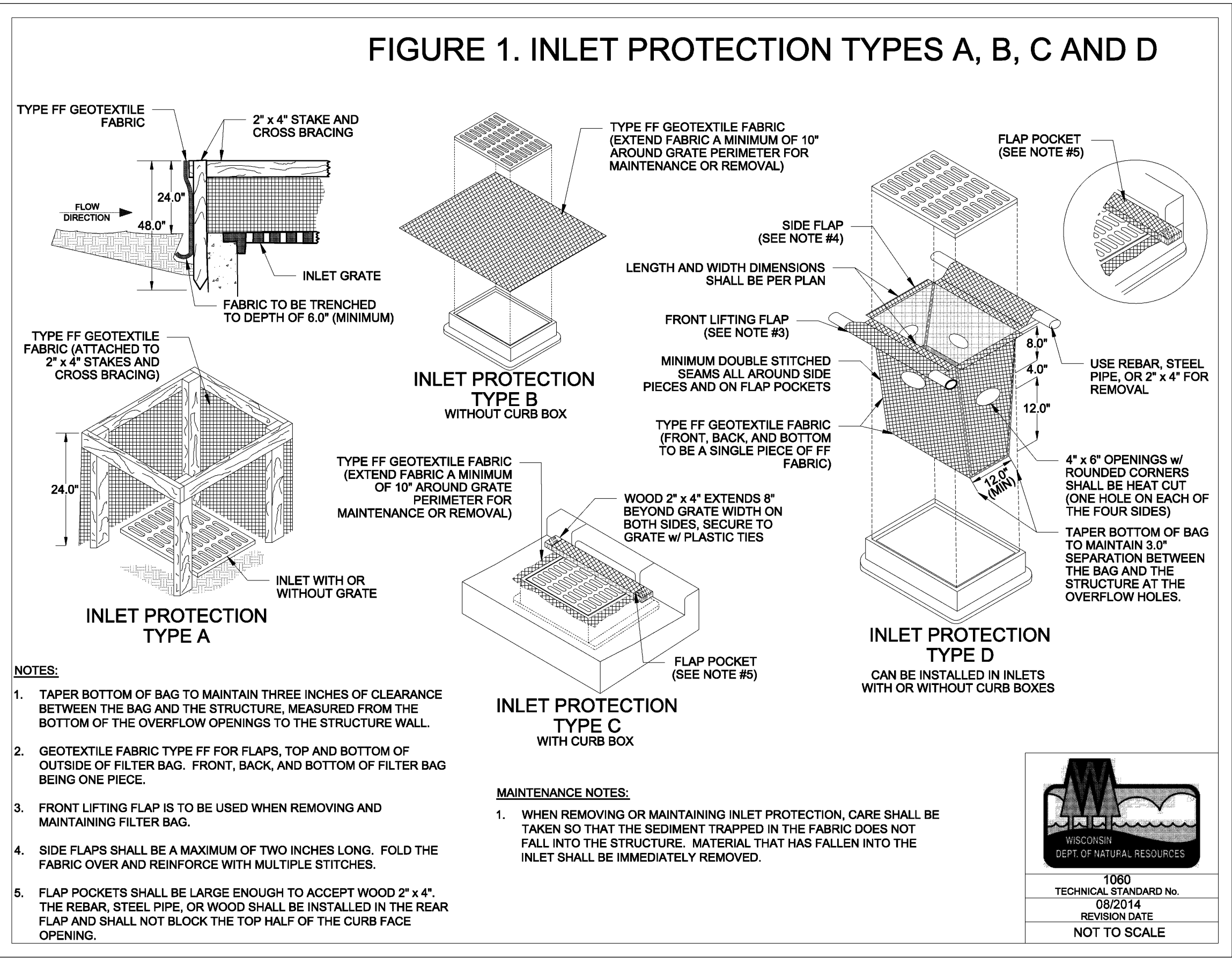

INLET PROTECTION DETAIL
NO SCALE

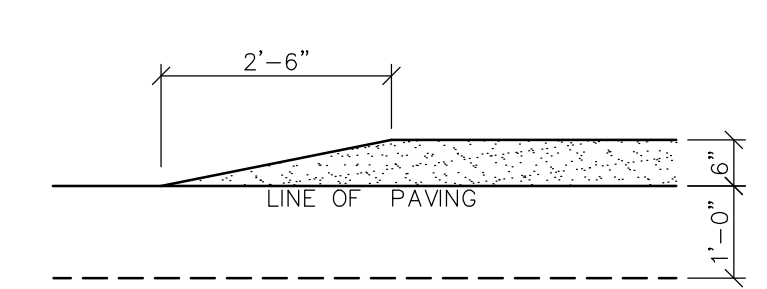

TAPERED CURB DETAIL
NO SCALE

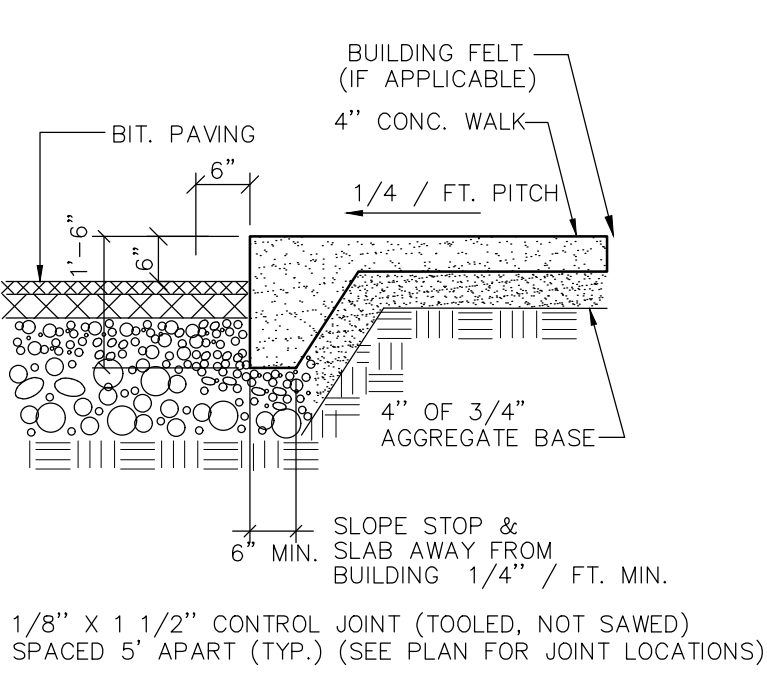

RAISED WALK DETAIL
NO SCALE

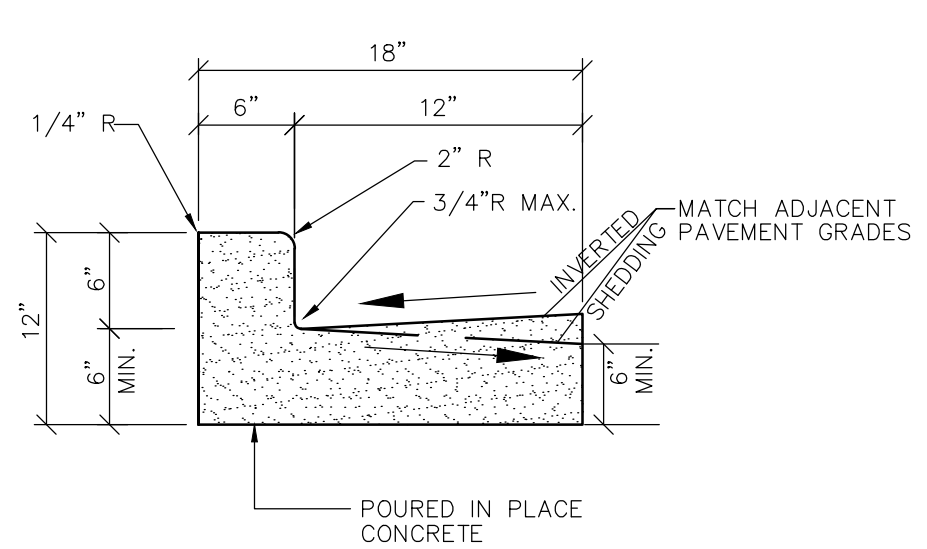

18" CONCRETE CURB & GUTTER DETAIL
NO SCALE

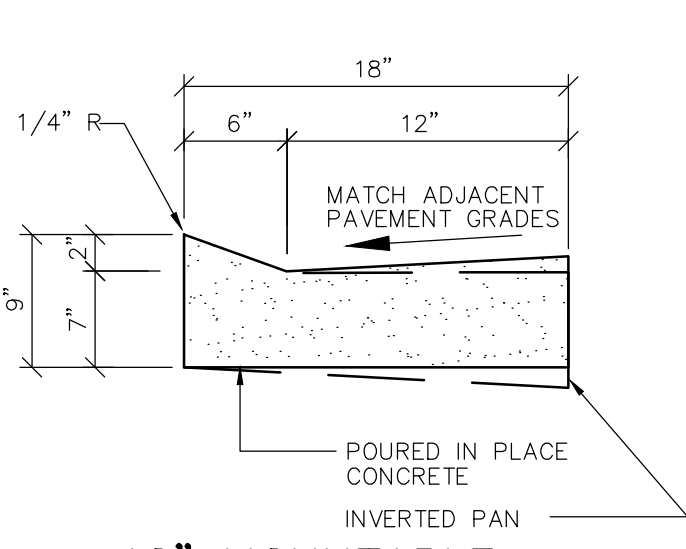

18" MOUNTABLE CURB & GUTTER DETAIL
NO SCALE

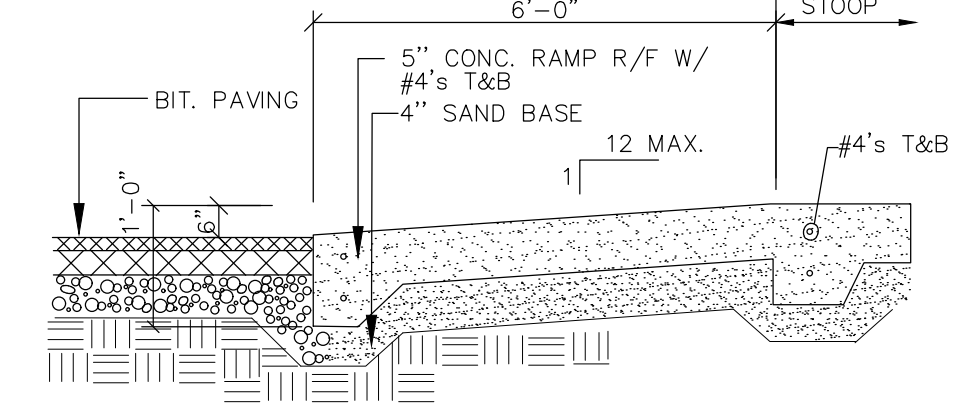

CURB RAMP DETAIL
NO SCALE

CONSTRUCTION SEQUENCE		START DATE: OCT 2017 END DATE: OCT 2018
PHASE	TYPE OF ACTION	
1. PRE-CONSTRUCTION ACTION	1. CONTRACTOR TO CALL DIGGERS HOTLINE AT A MINIMUM OF 3 DAYS PRIOR TO CONSTRUCTION. 2. PLACE ALL SILT FENCE. 3. CONSTRUCT TRACKING STONE ENTRANCES AND ANY TEMPORARY CONSTRUCTION ROADWAYS. 4. CONSTRUCT PERMANENT STORMWATER CONVEYANCE SYSTEMS. 5. CONSTRUCT ANY TEMPORARY STORMWATER CONVEYANCE SYSTEMS. 6. STABILIZE ALL TEMPORARY AND PERMANENT EROSION CONTROL AND STORMWATER CONVEYANCE SYSTEMS BEFORE TOPSOIL CAN BE STRIPPED.	
2. CONSTRUCTION ACTION	1. CLEAR AND GRUB TREES AND BRUSH AS REQUIRED. 2. STRIP AND RELOCATE TOPSOIL TO THE DESIGNATED TOPSOIL STOCKPILE LOCATION. SURROUND W/ SILT FENCE 3. BEGIN MASS EARTH WORK FOR THE BUILDING PAD AND PAVEMENT AREAS. 4. CONSTRUCT ANY REMAINING STORMWATER CONVEYANCE SYSTEMS, AND INSTALL ALL OTHER UTILITIES ON SITE. 5. DIG AND POUR ALL BUILDING FOOTINGS. 6. PLACE GRAVEL FOR ALL PROPOSED PAVEMENT AREAS. 7. TOPSOIL, SEED, AND MULCH ALL DISTURBED AREAS OUTSIDE THE BUILDING AND PROPOSED PAVEMENT AREAS. 8. CONSTRUCT BUILDING. 9. PAVE DRIVEWAYS AND PARKING AREAS. 10. TOPSOIL, SEED, AND MULCH ALL OTHER DISTURBED AREAS. PLACE EROSION MATTING AND RIP RAP.	
3. POST CONSTRUCTION ACTION	1. CONTRACTOR TO REMOVE TEMPORARY EROSION CONTROL MEASURES UPON SITE STABILIZATION. 2. SEE THE POST CONSTRUCTION MAINTENANCE PLAN FOR PERMANENT STORMWATER MANAGEMENT SYSTEMS.	

CONTRACTOR TO FOLLOW THE EROSION CONTROL SPECIFICATIONS FOR CONSTRUCTION EROSION CONTROL INSPECTION AND MAINTENANCE.

PRELIMINARY DRAWING - NOT FOR CONSTRUCTION