

Part of Dane County Certified Survey Maps 4482, 13001, and 13007,
being in the NE 1/4 of the NW 1/4 and the NW 1/4 of the NE 1/4 of
Section 8, T.6N., R.12E., Town of Christiana, Dane County, Wisconsin

Part of Lot 1 of Dane county Certified Survey Map number 4482, also being parts of the NW ¼ of the NE ¼ and the SW ¼ of the NE ¼, all in Section 8, T.6N., R.12E., Town of Christiansa, Dane County, Wisconsin:

Beginning at the northwest corner of Lot 1 of CSM 4482; thence North, 240 feet; thence East, 292 feet; thence North, 280 feet; thence East, 192 feet; thence South, 193'; thence N82°E, 166 feet; thence N65°50'E, 412 feet; thence N82°10'E, 120 feet; thence S82°38'E, 145 feet to the West line of Evergreen Drive; thence S0°45'W, 250 feet to the South line of the NW ¼, NE ¼; thence S69°53'W, 461 feet to the northeast corner of Lot 1 of CSM 4482; thence South, 265 feet to its Southeast corner thereof; thence West, 825 feet to the point of beginning. Containing 9.2 acres more or less.

A-1 ex to RH-1
Part of the NW ¼ of the NE ¼ of Section 8, T.6N., R.12E., Town of Christiana, Dane County, Wisconsin.

Beginning at the NW corner of Lot 1 of Dane County Certified Survey Map number 4482; thence North, 91 feet to the South line of Lot 1 of Dane County Certified Survey Map number 13007; thence East along said line, 250 feet; thence N44°E, 43 feet; thence South, 122 feet; thence West, 292 feet to the point of beginning. Containing 0.5 acres more or less.

Together with Lot 1, CSM # 13007

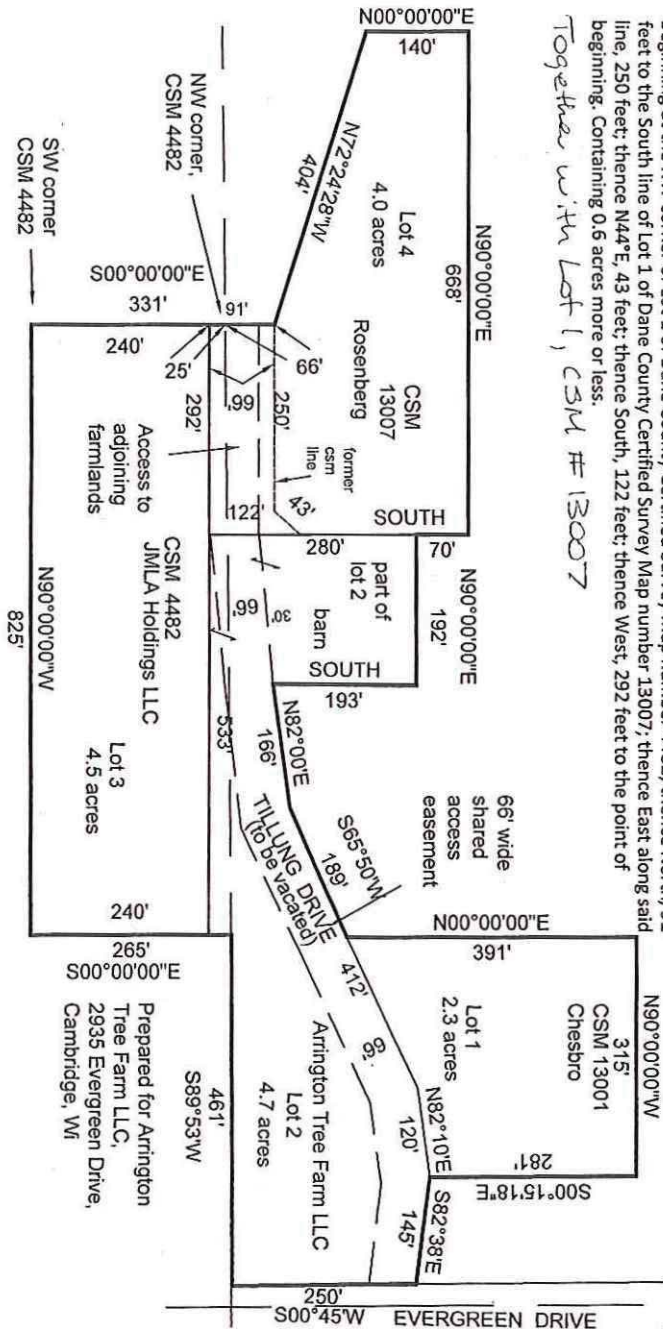

Scale 1" = 200'

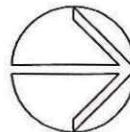

surveying and mapping services
306 West Quarry Street, Deerfield, Wisconsin 53531
(608) 764-5602

Dwg. No. 5039-17 Date 9/07/2017
 Sheet _____ of _____
 Document No. _____
 C.S.M. No. _____ V. _____ P. _____