



DANE COUNTY CIRCUIT COURT  
**Juvenile Court Program**  
210 Martin Luther King Jr. Blvd Rm. 200  
Madison, Wisconsin 53703-3344  
608-266-4983  
<http://www.countyofdane.com/juvenilecourt/>



**JOHN BAUMAN**  
JUVENILE COURT ADMINISTRATOR  
Phone: 608/283-2925 FAX: 608/267-4160  
[bauman.john@countyofdane.com](mailto:bauman.john@countyofdane.com)

**SHELTER HOME/HOME DETENTION**  
Suzanne Stute, Community Program Manager  
2402 Atwood Avenue  
Madison, WI 53704  
Phone: (608) 246-3277  
Fax: (608) 245-3651  
[stute@countyofdane.com](mailto:stute@countyofdane.com)

**DETENTION HOME**  
Edjron Pearson, Superintendent  
City-County Building, Room 200  
Madison, WI 53703-3344  
Phone: (608) 283-2926  
Fax: (608) 267-4160  
[pearson.edjron@countyofdane.com](mailto:pearson.edjron@countyofdane.com)

## Juvenile Court Program Overview

### Administration and Reception Center:

The Juvenile Reception Center (JRC) is the point of referral for juveniles alleged to have committed a crime for whom the law enforcement agency apprehending the juvenile is unable to release the juvenile to a parent, guardian, or other responsible adult and/or in situations in which the law enforcement officer believes the juvenile should be referred due to the need for immediate court intervention and/or secure custody. JRC also provides a number of other services related to the physical custody of juveniles and coordinating information with the courts, human services, and law enforcement. JRC is staffed with at least one Juvenile Court Counselor 24-hours/day.

### Juvenile Detention Center:

The Juvenile Detention Center's mission is to provide a physically and emotionally safe and secure environment for juveniles placed temporarily by the court and to provide them with the opportunity to learn new skills that will enable them to contribute to the community when they leave. The Detention Center has a capacity of 24 juveniles and is located on the 2<sup>nd</sup> floor of the City-County Building. Juveniles are held in Detention primarily because: (1) There is reason to believe that if released they would cause harm to other persons, (2) There is reason to believe that if released they would be unavailable for further court proceedings, and (3) They have been found to be in violation of a valid court order and rules of supervision. There is no time limit and the majority of juveniles (approx. 75%) are held in Detention primarily while their court process and disposition is pending. The program operates 24-hours/day.

### The Shelter Home:

The Shelter Home provides non-secure (unlocked) residential services for juveniles who may need a place to stay pending further court action but for whom placement in a secure setting (Detention) is not necessary or legal. The Shelter Home provides for placement of up to 8 boys and 8 girls who are involved in the Delinquency or CHIPS systems and is located at 2402 Atwood Ave. Most juveniles may stay at the Shelter Home for up to 60 days. Juveniles may also be placed at Shelter Home on an emergency basis if they are in between placements and also if Briarpatch does not have an overnight placement for a juvenile. The program operates 24-hours/day.

### Home Detention Program:

The Home Detention Program is an alternative to detention or non-secure placement of youth. There is no time limit, though their involvement will depend on the court status of the juvenile. Community Youth Workers assist the parent(s) in providing adequate supervision and monitoring of juveniles, the program:

- Reduces the need for the placement of juveniles in detention or non-secure placements pending court disposition.
- Assists both the parents and juvenile in resolving conflicts that might otherwise lead to further problem behavior.
- Provides information to the court about the ability of the juvenile and family to maintain a safe and supervised plan that would enable the juvenile to remain at home at the time of court disposition.
- Provides a "bridge" between the disposition and the implementation of longer-term supervision through NIP or Youth Services by providing supervision to help maintain the situation at home pending services being in place.

Doty

Wilson

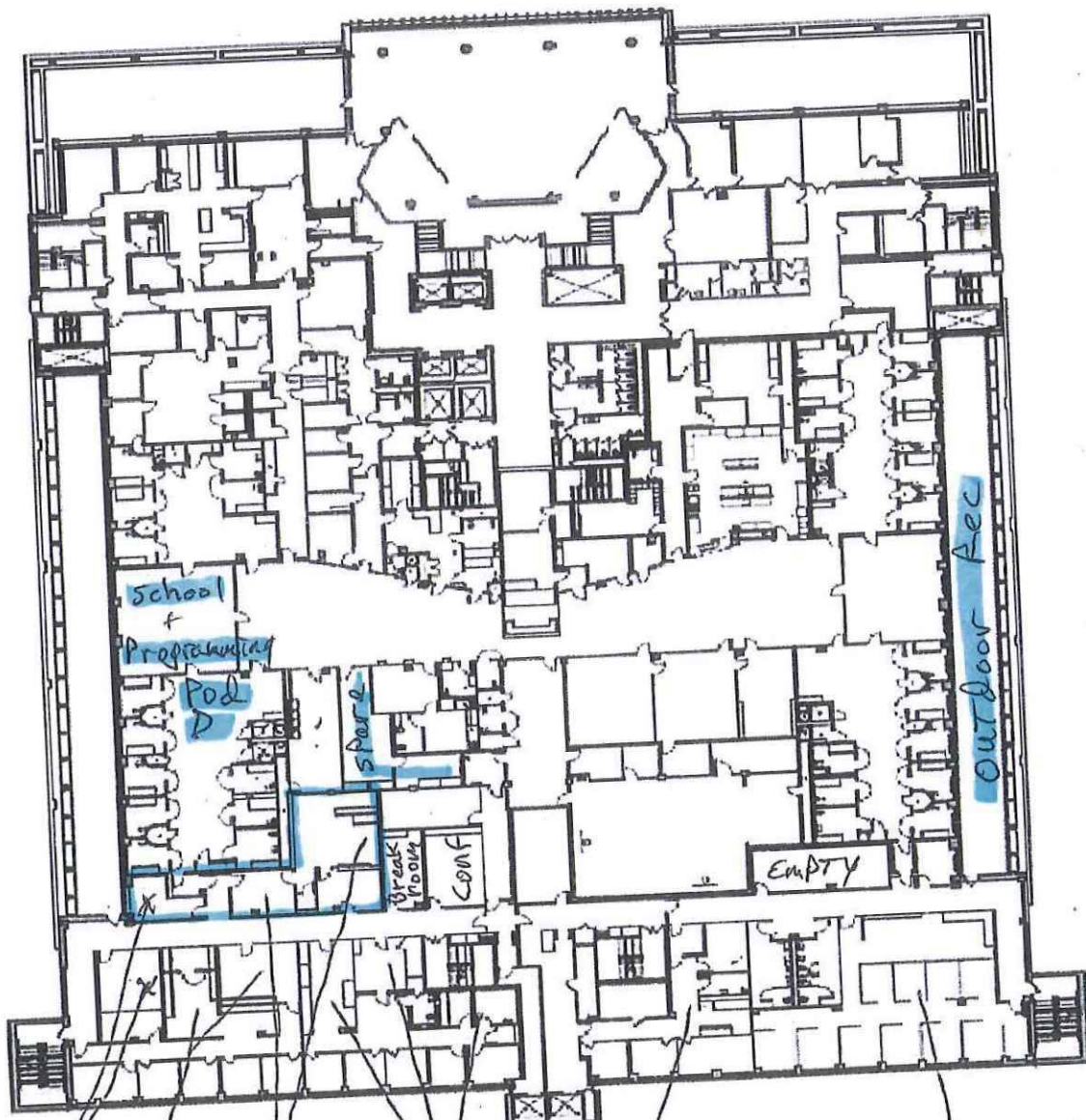

Clerk of  
Courts  
Storage

State  
Probation  
+  
Parole

Clerk of  
Courts  
ATIA/Bail  
monitoring

DA DPA

DA DPA

Vacant



Law enforcement referrals prior to the placement of the Dane County  
youth in residence at LHS/CLS on May 31, 2018

**Male-16 years old**  
**Placed 3/3/17**

**Male-17 years old**  
**Placed initially 5/11/16**

<b>Referral Date</b>	<b>Charge</b>		<b>Referral Date</b>	<b>Charge</b>
8/04/16	OMVWOC-PTAC, resisting/obstructing an officer		2/5/15	Causing a Child to View or Listen to Sexual Activity
10/19/16	Armed Robbery		9/17/15	Criminal Damage to Property
11/02/16	Identity Theft x3- PTAC		2/23/16	Possession of Narcotic Drugs, Possession of a controlled Substance on or near certain places.
1/10/17	Receiving Stolen Property, Obstructing		4/7/16	Take and Drive Vehicle without Owner's Consent-PTAC, Operating a Motor Vehicle without Owner's Consent
1/16/17	Eluding		7/5/16 – 7/6/16	Take and Drive Vehicle without Owner's Consent-PTAC and Misdemeanor Theft-PTAC
1/16/17	OMVWOC; Resisting; Eluding		7/5/16	Theft ( 2 counts)-PTAC
11/07/16; 11/06/17	OMVWOC x2		3/18/17	OMVWOC, Obstructing and officer causing soft tissue injury to officer, Possession with Intent to Deliver THC, CDTF, Misd. Theft, and Second Degree Recklessly Endangering Safety
1/14/17	Obstructing			
2/20/17	Identity Theft x2 - PTAC			

**Male-16 years old**  
**Placed 8/28/17**

**Male-17 years old**  
**Placed 12/14/17**

Referral Date	Charge	Referral Date	Charge
7/2/15	Carrying a Concealed Weapon	9/10/10	Negligent use of burning materials
7/30/15	2nd Degree Reckless Injury (2x)	11/29/12	Battery; special circumstances
9/25/16	Burglary of a Building or Dwelling-PTAC and Obstructing an officer	3/18/15	DC
2/08/17	Attempt Armed Robbery, Misd. Battery-PTAC, CDTP and OMVWOC-PTAC	11/18/15	OMVWOC-Passenger
2/19/17	Misd. Theft	1/18/16	<b>Count #1</b> - Possess a Stolen Vehicle (Illinois Statue - Class A Misdemeanor) <b>Count #2</b> - Obstructing Identification (Illinois - Class A Misdemeanor) <b>Count #3</b> - Possess Drug Paraphernalia (Illinois- Class A Misdemeanor)
5/19/17	Felony-OMVWOC	10/04/16	Attempted Burglary
		11/14/16	OMVWOC, Knowingly Fleeing/Eluding an Officer, 2 <sup>nd</sup> Degree Reckless Endangering, Resisting/Obstructing
		1/09/17	Identity Theft-Financial Gain; Identity Theft Financial Gain-PTAC x3
		7/20/17	Obstructing
		10/11/17	OMVWOC

**Female-15 years old**  
**Placed 4/24/18**

**Male-16 years old**  
**Placed 5/24/18**

Referral Date	Charge	Referral Date	Charge
10/31/15	Substantial Battery	10/27/16	Robbery with use of force
7/18/16	OMVWOC-Passenger and Theft	05/12/07	Armed Robbery; Possession of THC, Resisting
3/13/17	Resisting or obstructing an officer and OMVWOC-Passenger		
11/7/17	DC w/ a dangerous weapon		
11/10/17	Carrying a concealed weapon		