Comprehensive Revision of Chapter 10

Draft Zoning Map for

Town of Dunn

Dane County WI

As of

Date: 12/12/2018

- Municipal Boundary
- Section Boundary
- Lake or Pond
- City
- Village

Proposed Zoning Category

- Natural Resource and Recreation
- Farmland Preservation
- Rural Mixed Use and Transitional
- Rural Residential
- Residential
- Hamlet
- Commercial
- Processing Manufacturing and Industrial
- Special Use
- Not County Zoning

6 Section Number

Volk Rd Road Name

Town of Municipality Name

Miles

0 0.25 0.5 1

DANE COUNTY PLANNING & DEVELOPMENT
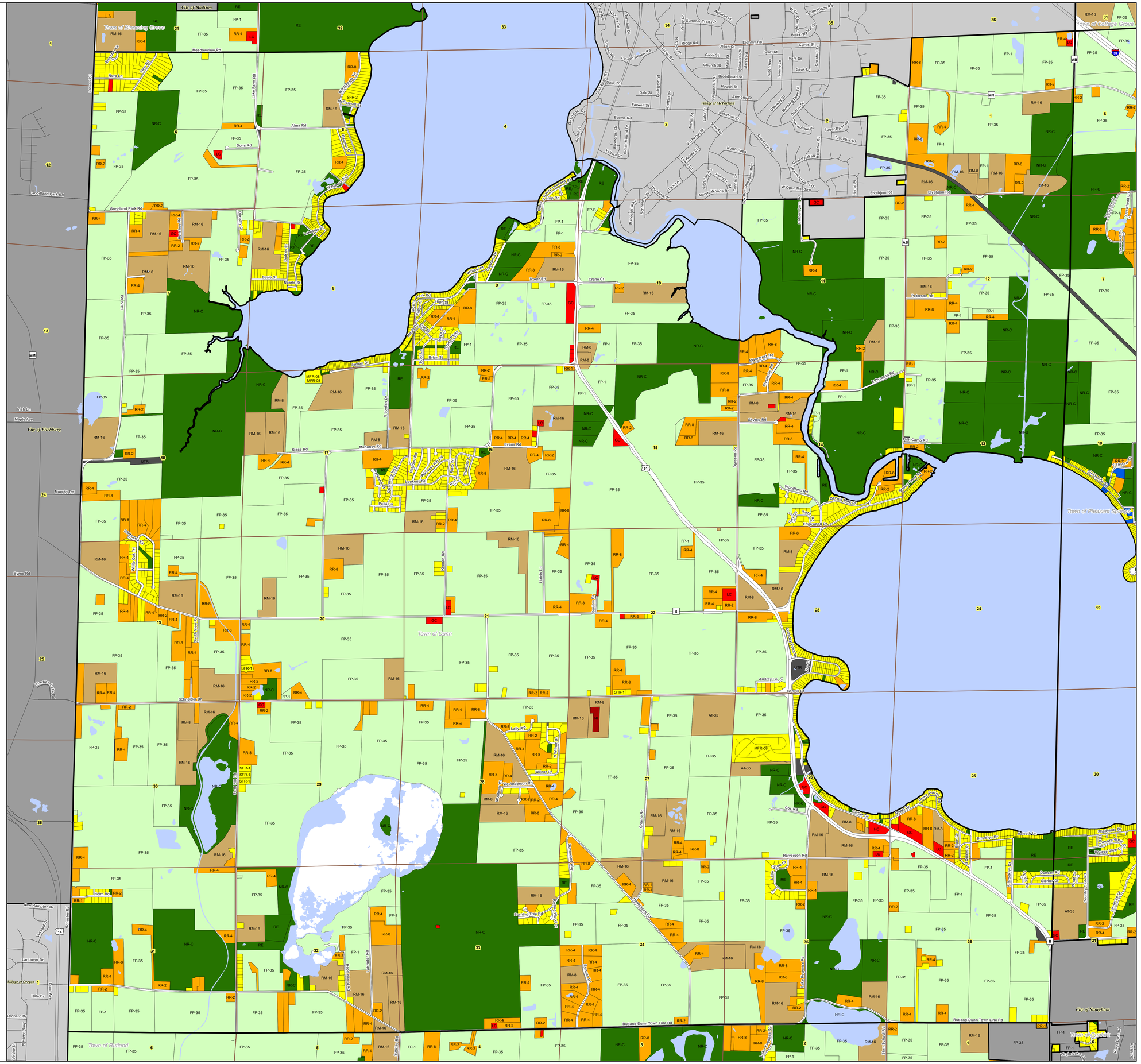
Source: DCPD 2018