

Final Plat - Redivision of Lot 1 Highlands of Netherwood

Village of Oregon

Plat consists of 10 lots, 1.58 acres.

Parks - No parks associated with this plat.

Parkways - none

Expressways - N/A

Major Highways -Netherwood Road to the north.

Airports - Dane County Regional

Drainage Channels - None shown.

Schools - established

Other Development

Plats of subdivisions located in all other incorporated municipalities shall be submitted to the committee, as provided by section 236.12(2)(b) of the Wis. Stats., for the purpose of determining whether the committee has any objection to the plat. The basis for any objection to any such plat shall be that the plat conflicts with parks, parkways, expressways, major highways, airports, drainage channels, schools or other planned public developments.

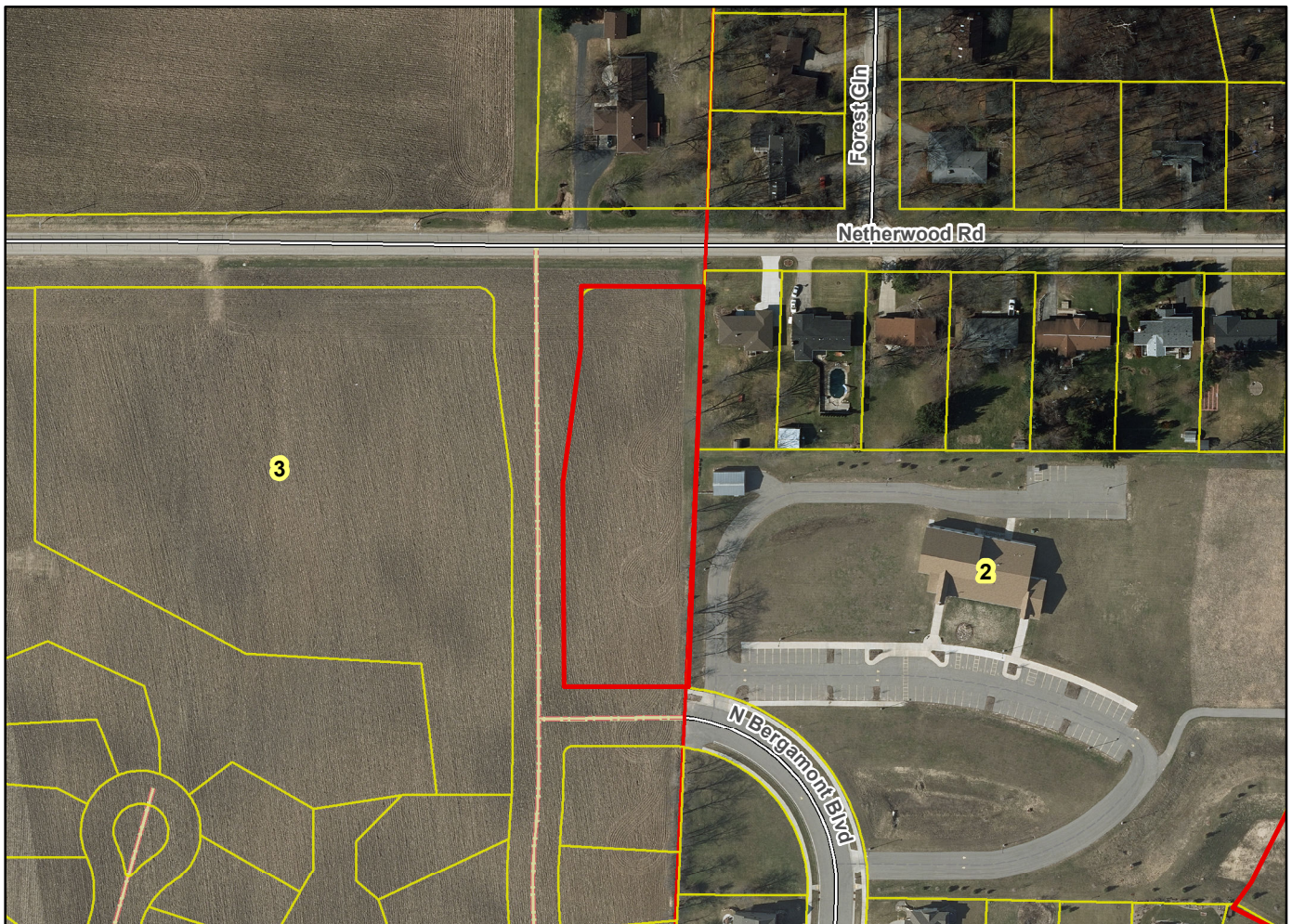

Motion to certify with no objections: _____, Second: _____ Vote: _____