



BIRRENKOTT SURVEYING, INC.

P.O. Box 237
1677 N. Bristol Street
Sun Prairie, WI. 53590
Phone (608) 837-7463
Fax (608) 837-1081

PLAT OF SURVEY

SURVEYOR'S CERTIFICATE:

I, Daniel V. Birrenkott, hereby certify that this survey is in compliance with the Wisconsin Administrative Code. I also certify that I have surveyed and mapped the lands described hereon and that the map is a correct representation in accordance with the information provided.

Daniel V. Birrenkott
Wisconsin Registered Land Surveyor No. S-1531.

Description:

Lot 12, Map of Washington Park, located in Government Lot 2 of Section 23, T 6 N, R 10 E, Town of Dunn, Dane County, Wisconsin.

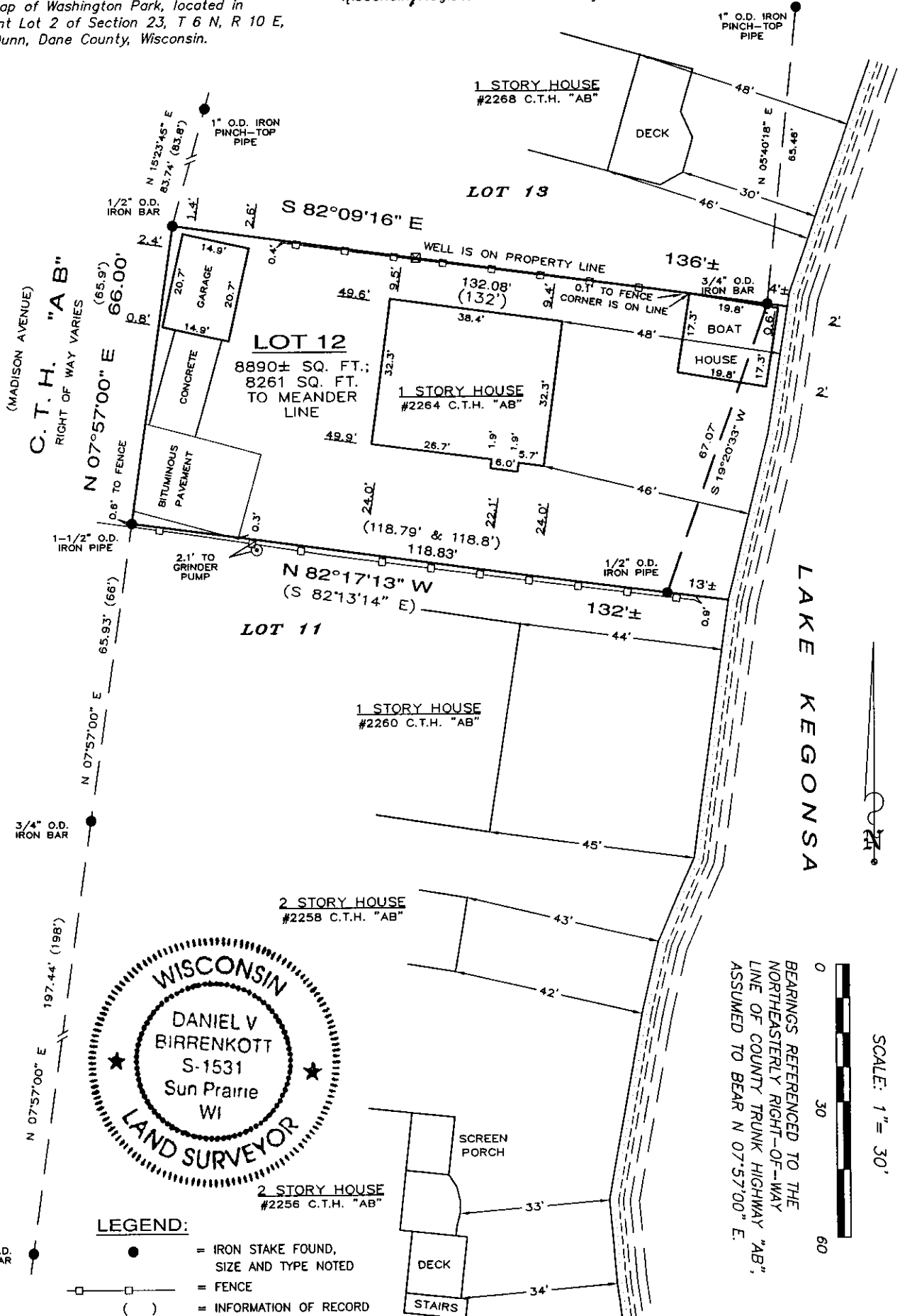

Dated: 5/19/03
Surveyed: CEC/BRJ
Drawn: SO
Checked:
Approved: D.V.B.
Field book: 126/3-4, 238/5-7
Comp. File: U:\970304
Office Map No. 030437

SURVEYED FOR:
PAUL MARTENS
1108 KINGS LYNN ROAD
STOUGHTON, WI 53589
(608) 846-8103