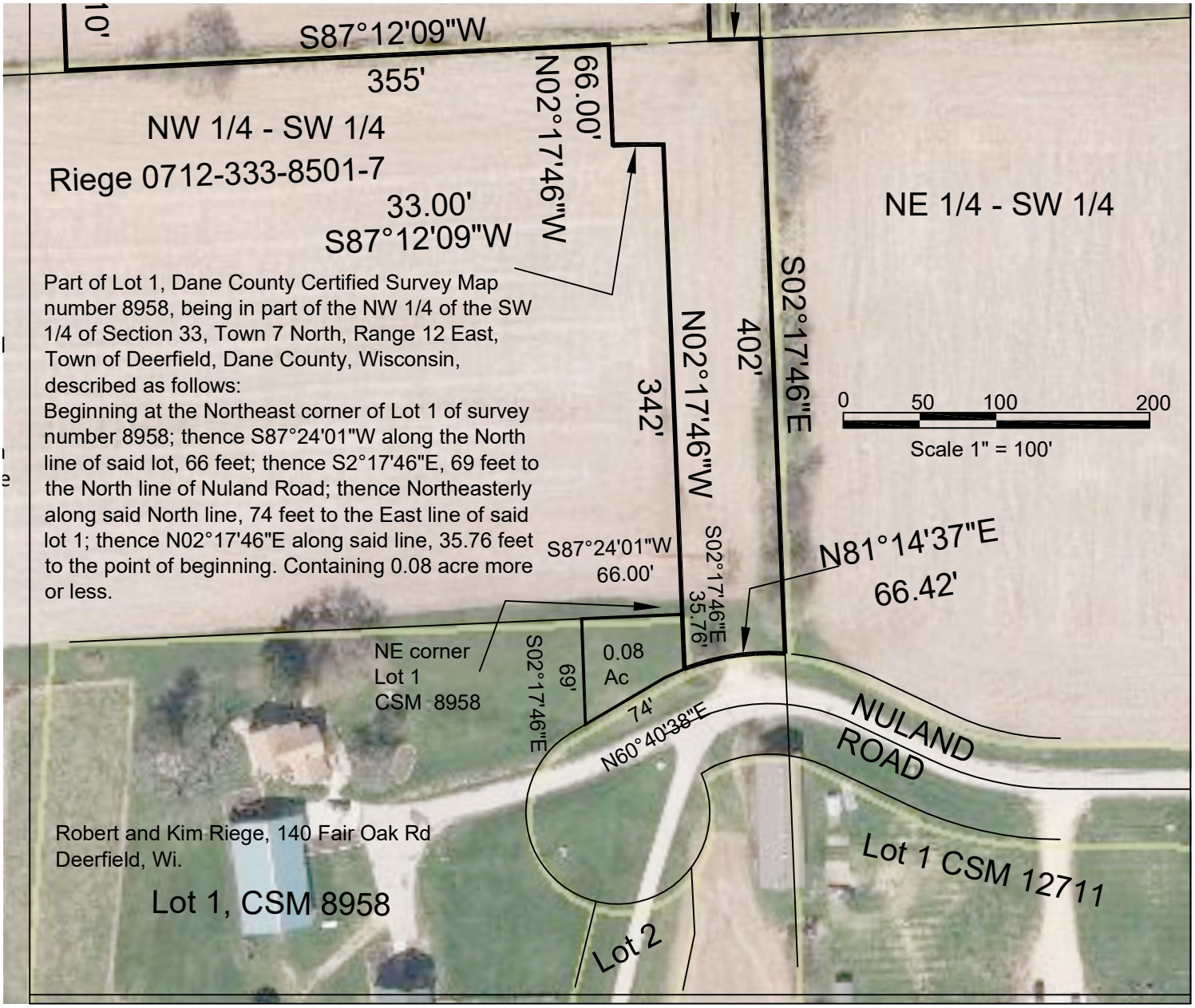
10'
S87°12'09"W
355'
66.00'
N02°17'46"W
NW 1/4 - SW 1/4
Riege 0712-333-8501-7
33.00'
S87°12'09"W
NE 1/4 - SW 1/4
Part of Lot 1, Dane County Certified Survey Map number 8958, being in part of the NW 1/4 of the SW 1/4 of Section 33, Town 7 North, Range 12 East, Town of Deerfield, Dane County, Wisconsin, described as follows:
Beginning at the Northeast corner of Lot 1 of survey number 8958; thence S87°24'01"W along the North line of said lot, 66 feet; thence S2°17'46"E, 69 feet to the North line of Nuland Road; thence Northeasterly along said North line, 74 feet to the East line of said lot 1; thence N02°17'46"E along said line, 35.76 feet to the point of beginning. Containing 0.08 acre more or less.
342'
N02°17'46"W
402'
S02°17'46"E
0 50 100 200
Scale 1" = 100'
S87°24'01"W
66.00'
S02°17'46"E
35.76'
N81°14'37"E
66.42'
NE corner
Lot 1
CSM 8958
69'
S02°17'46"E
0.08
Ac
74'
N60°40'38"E
NULAND
ROAD
Robert and Kim Riege, 140 Fair Oak Rd
Deerfield, Wi.
Lot 1, CSM 8958
Lot 1 CSM 12711
Lot 2