

# PRELIMINARY CERTIFIED SURVEY MAP

PART OF THE SE 1/4 OF THE SW 1/4 OF SECTION 34, T.5N., R.12E. OF THE 4TH P.M., TOWN OF ALBION, DANE COUNTY, WISCONSIN.

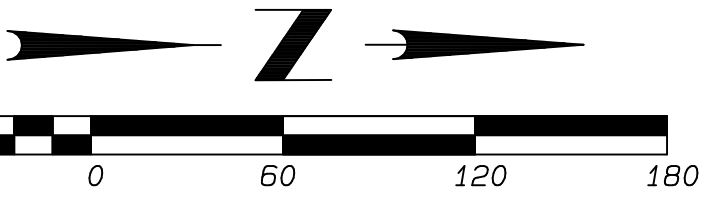
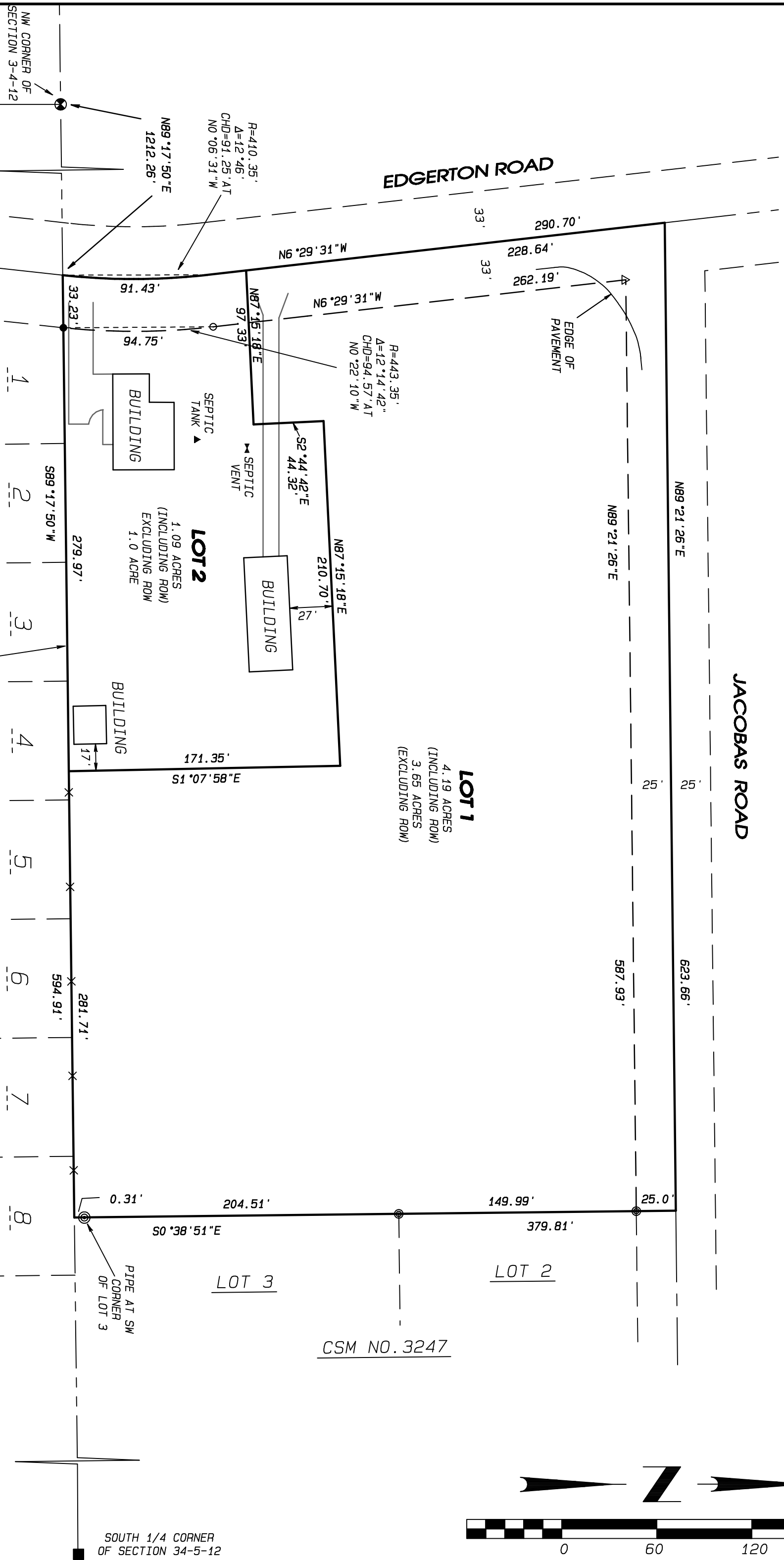

Project No. 120 - 132  
 For ELLIFSON

SOUTH LINE OF THE SW 1/4 OF SECTION 34-5-12  
 NB9°17'50"E 2504.43' NW 3-4-12 TO S 34-5-12

Date: January 16, 2021  
 REVISED: MARCH 9, 2021

**Combs & ASSOCIATES**

109 N. Milwaukee St.  
 Janesville, WI 53548  
 WWW.COMBSURVEY.COM

• LAND SURVEYING  
 • LAND PLANNING  
 • CIVIL ENGINEERING

tel: 608 752-0575  
 fax: 608 752-0534

SOUTH 1/4 CORNER  
 OF SECTION 34-5-12