

# DRAFT: FOR DISCUSSION PURPOSES ONLY

IMPORTANT NOTE: ACREAGE VALUES AND OWNERSHIP HEREIN ARE DERIVED FROM HISTORICAL AND CURRENT RECORDS LOCATED AT THE DANE COUNTY DEPARTMENT OF PLANNING AND DEVELOPMENT (EG. GIS, PLAT BOOKS, ZONING PERMIT DATA, CSM'S, ETC). DENSITY POLICIES VARY AMONG TOWNS AND MAY REQUIRE INTERPRETATION.

<b>Public Hearing Date</b>	10/26/2021	<b>Petition Number</b>	11749	<b>Applicant:</b>	Babler and Hartmann
<b>Town</b>	Dane	<b>A-1EX Adoption</b>	6/28/1979	<b>Orig Farm Owner</b>	Harvey J. Rasmussen
<b>Section:</b>	05	<b>Density Number</b>	35	<b>Original Farm Acres</b>	118.74
<b>Density Study Date</b>	10/4/2021	<b>Original Splits</b>	3.39	<b>Available Density Unit(s)</b>	1

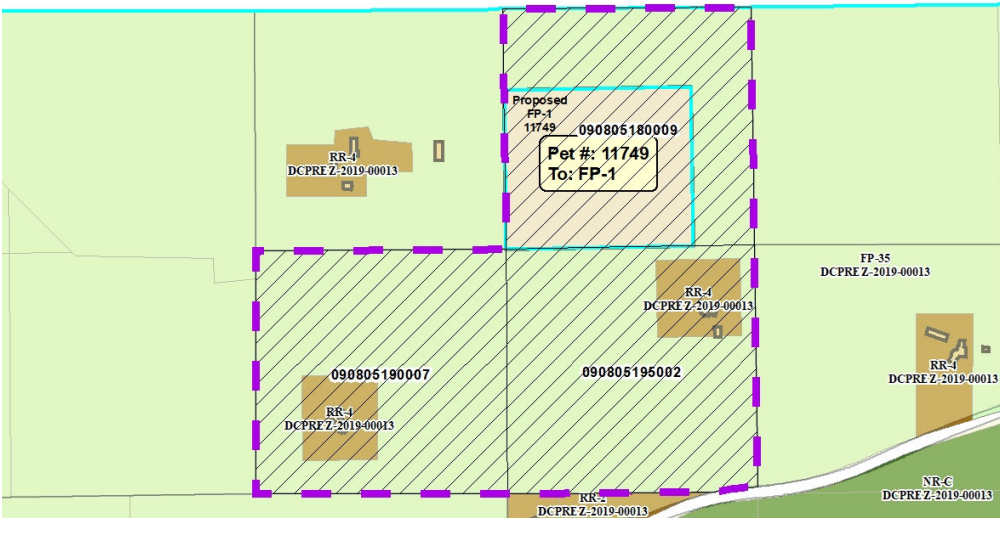

**Reasons/Notes:**

- [3] Original Housing Density Rights
- [-2] RR-4 lots
- [1] HDR Remain

Note: Parcels included in the density study reflect farm ownership and acreage as of the date of town plan adoption, or other date specified. Density study is based on the original farm acreage, NOT acreage currently owned.

Parcel #	Acres	Owner Name	CSM
090805195002	39.96	CHRISTIAN G PAULSON & KAROLINA MEIER	
090805190007	39.99	JAMES R SKOWRONSKI & DEBORAH C SKOWRONSKI	
090805180009	38.8	ROGER HARTMANN & LINDA BABLER	