

PRELIMINARY

DANE COUNTY CERTIFIED SURVEY MAP NO. _____

LOT 1, C.S.M. NO. 4576: LOCATED IN THE SE 1/4 OF THE SW 1/4,
SECTION 3, T08N, R10E, TOWN OF BURKE, DANE COUNTY, WISCONSIN

DOCUMENT NUMBER _____

TOTAL AREA
221,700 SQUARE FEET
5.09 ACRES

BASIS OF BEARINGS

BEARINGS ARE REFERENCED TO THE WCCS
DANE CO. ZONE, NAD83(2011). THE WEST
LINE OF THE SW 1/4 BEARS N01°56'36"E.

SURVEYOR
PAULSON & ASSOCIATES, LLC
Daniel A. Paulson
136 W. Holum Street
DeForest, WI 53532

OWNER/CLIENT
Josh & Rebecca Eastmead
6140 Portage Road
DeForest, WI 53532

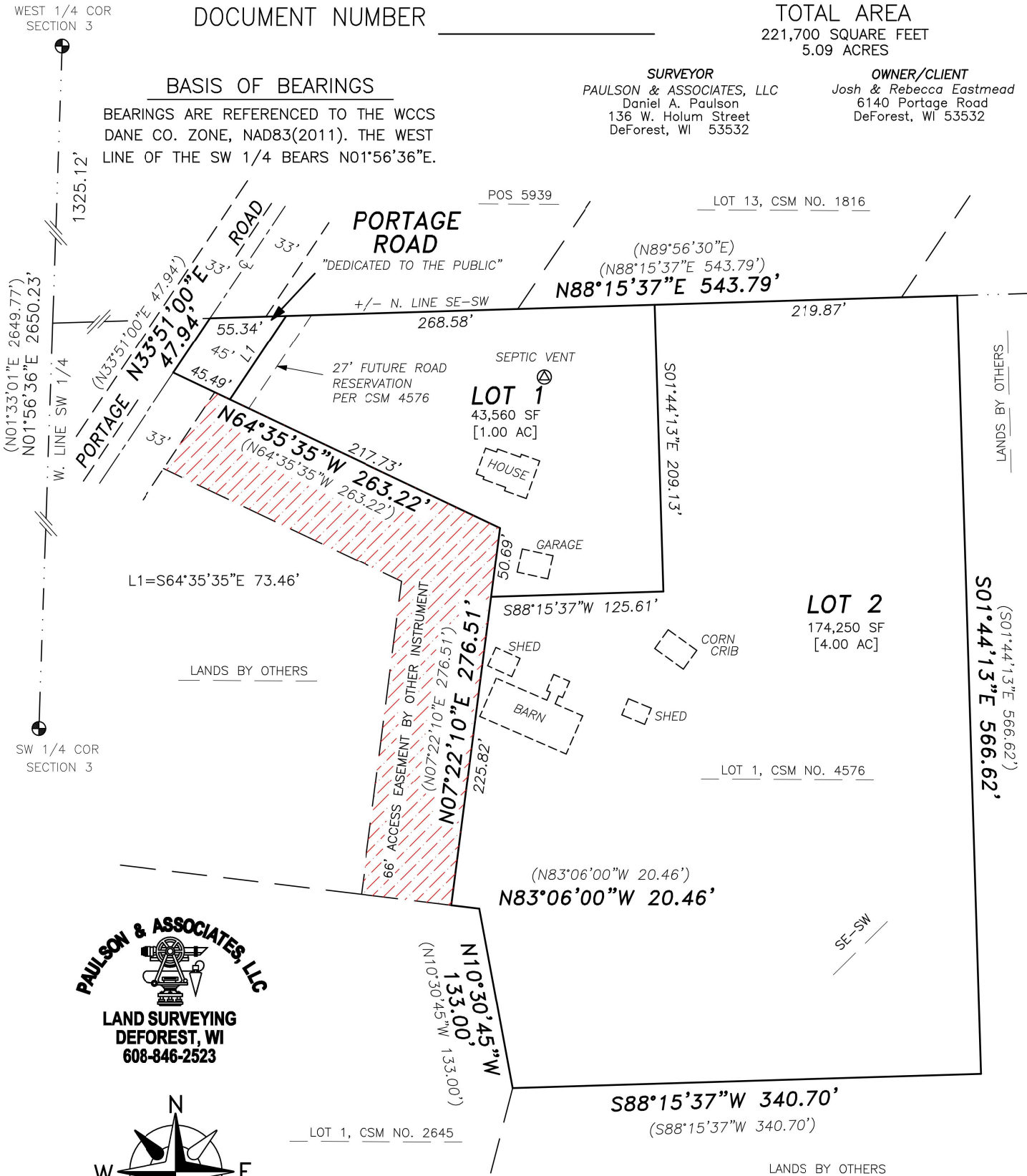

PAULSON & ASSOCIATES, LLC

LAND SURVEYING
DEFOREST, WI
608-846-2523

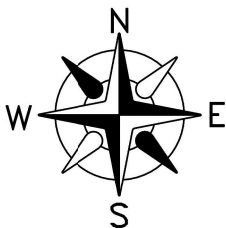

SCALE
1" = 100'

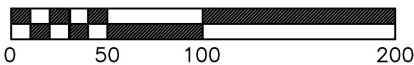

LEGEND

- ⊕ DANE COUNTY SECTION CORNER ALUMINUM MONUMENT (FOUND)
- 3/4" IRON RE-BAR (FOUND) (UNLESS NOTED)
- 3/4" x 24" ROUND IRON RE-BAR WEIGHING 1.50 LBS/LF (SET)
- () "RECORDED AS" INFORMATION

NOTE:
1) WITNESS MONUMENTS FOR ALL SECTION CORNERS WERE FOUND AND VERIFIED PER LATEST MONUMENT RECORDS ON FILE.
2) THIS PRELIMINARY CERTIFIED SURVEY MAP WAS PREPARED FROM RECORD INFORMATION AND IS NOT THE RESULTS OF AN ACTUAL FIELD SURVEY.