

0806-353-9590-5

4873 State Highway 78

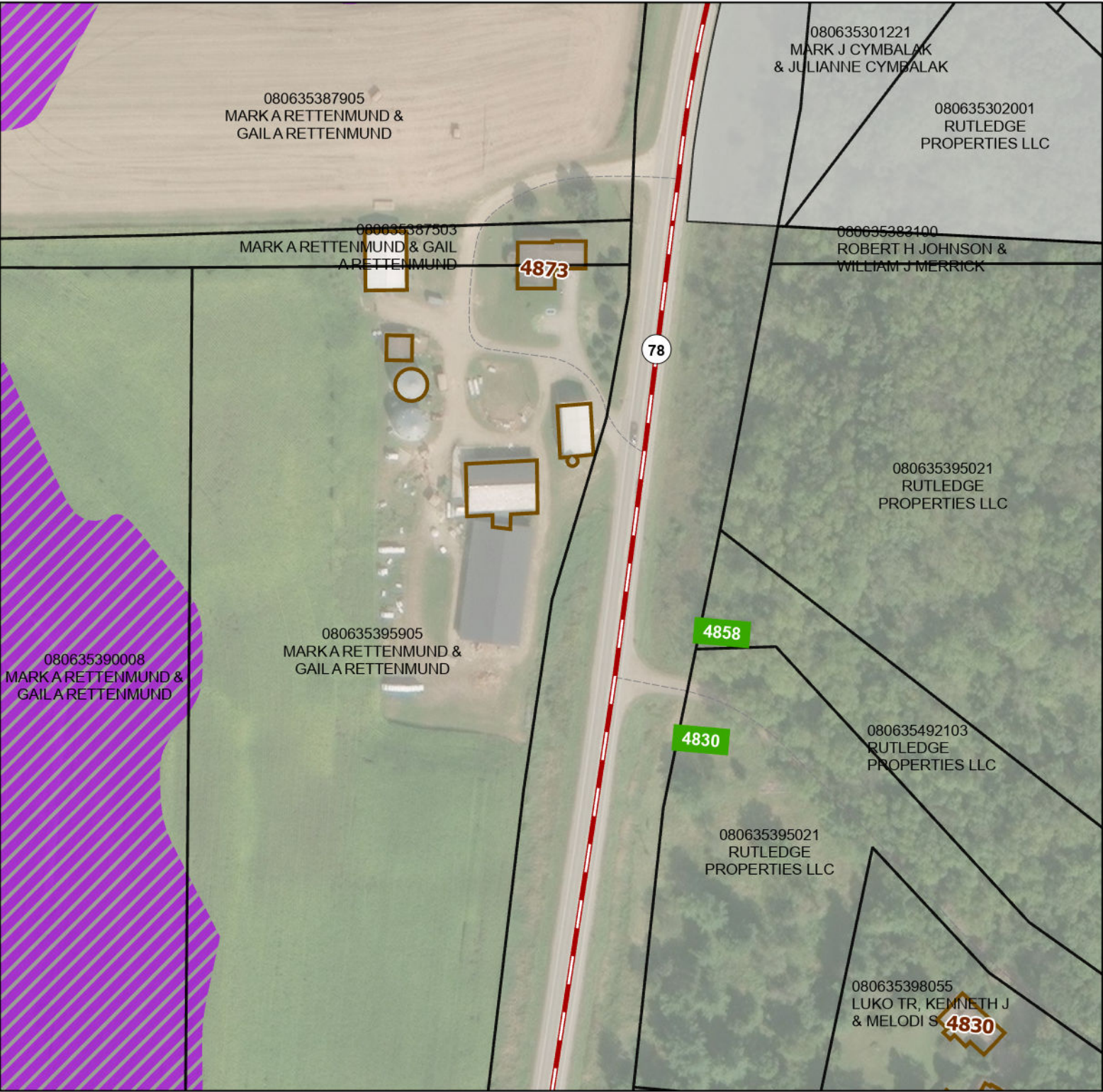

Tax Parcel Boundary

1% Annual Flood Chance Area

Tax Parcel Boundary

Address

Driveway Entrance Address

Building Footprint

Highway Symbols

Unnamed Private Roads

1% Annual Flood Chance Area

Location in Dane County

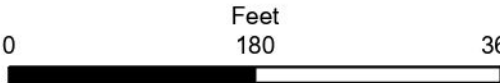
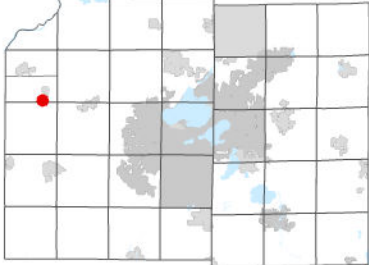

4/9/2025

Created by Dane County Planning and Development Department, Zoning Division