

# SITE PLAN

Part of Lot 1 of Certified Survey Map 15911 (Vol. 116, Pages 203–204), in the Northeast 1/4 of the Northwest 1/4 of Section 7, Town 5 North, Range 10 East, Town of Rutland, Dane County, Wisconsin.

LOT 2 C.S.M. 13808

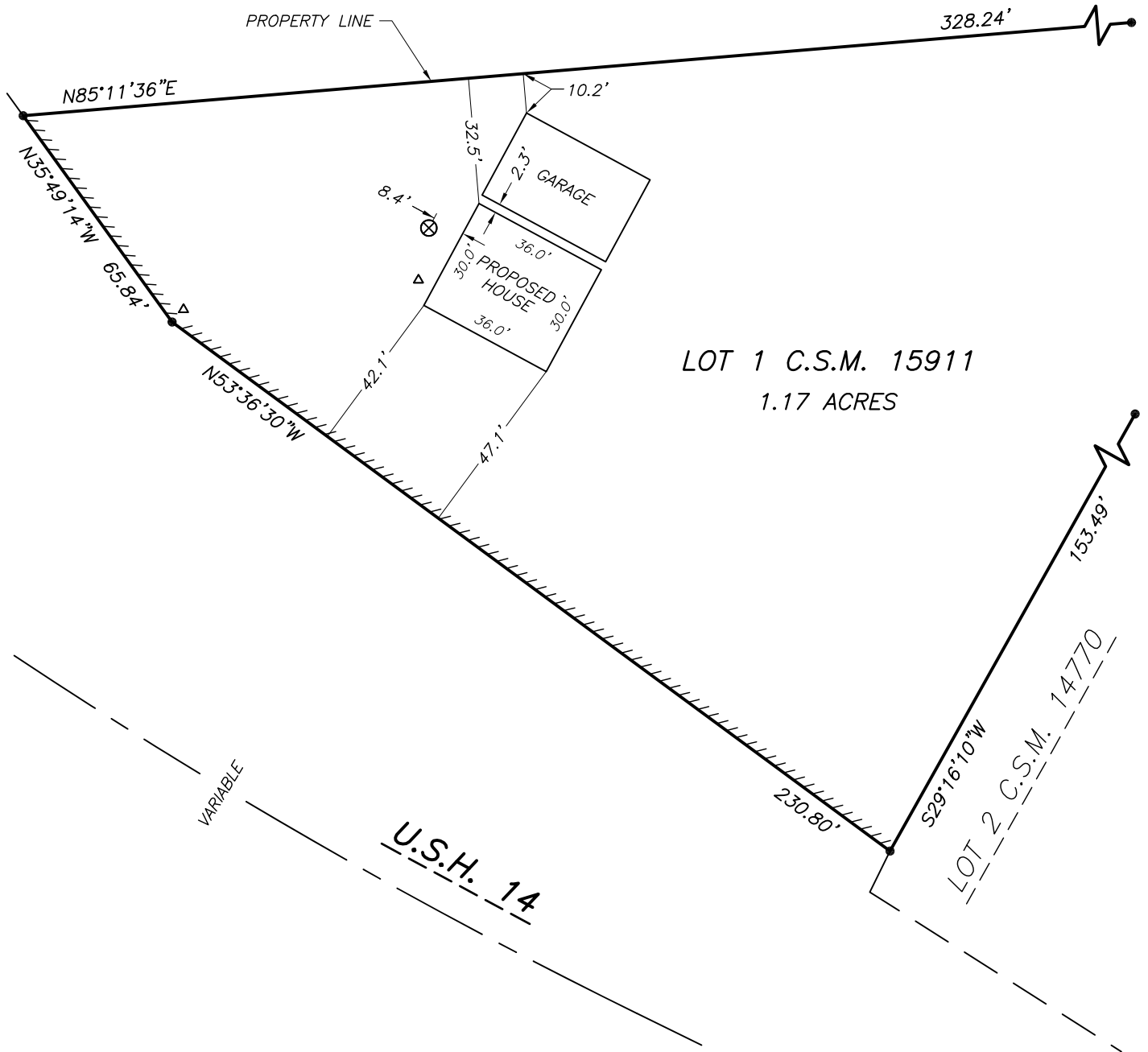

**LEGEND:**

- 3/4" solid round iron rod found
- ⊗ Septic cover
- △ Septic vent
- TTTTTT NO ACCESS

PREPARED FOR:  
John Ziegler  
1252 U.S.H. 14  
Oregon, WI 53575  
(608) 335-9393

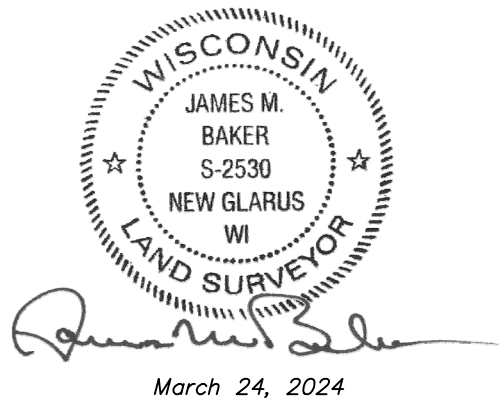

March 24, 2024

**NOTE:**  
Bearings are referenced to the Wisconsin County Coordinate System, Dane County Zone, NAD83 (2011), in which the North line of Lot 1 of C.S.M. 15911 bears N85°11'36"W.

JOB NO. 26050  
POINTS 17112  
DRWG. 26050\_1  
DRAWN BY JMB

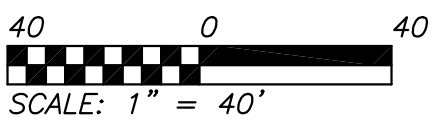

**TALARCZYK**  
LAND SURVEYS LLC  
517 2nd Avenue  
New Glarus, WI 53574  
608-527-5216  
www.talarczyk-surveys.com