

ALCIVIA LP BULK SITE



ALBION, WISCONSIN

ISG PROJECT # 24-30711

LEGEND

EXISTING	
---	CITY LIMITS
---	SECTION LINE
---	QUARTER SECTION LINE
---	RIGHT OF WAY LINE
---	PROPERTY / LOTLINE
---	EASEMENT LINE
---	ACCESS CONTROL
---	WATER EDGE
---	WETLAND BOUNDARY
---	WETLAND / MARSH
---	FENCE LINE
---	CULVERT
---	STORM SEWER
---	SANITARY SEWER
---	SANITARY SEWER FORCEMAIN
---	WATER
---	GAS
---	OVERHEAD ELECTRIC
---	UNDERGROUND ELECTRIC
---	UNDERGROUND TELEPHONE
---	UNDERGROUND TV
---	OVERHEAD UTILITY
---	UNDERGROUND UTILITY
---	UNDERGROUND FIBER OPTIC
---	CONTOUR (MAJOR)
---	CONTOUR (MINOR)
---	DECIDUOUS TREE
---	CONIFEROUS TREE
---	TREE LINE
---	MANHOLE/STRUCTURE
---	CATCH BASIN
---	HYDRANT
---	VALVE
---	CURB STOP
---	POWER POLE
---	UTILITY PEDESTAL / CABINET
PROPOSED	
---	LOT LINE
---	RIGHT OF WAY
---	EASEMENT
---	CULVERT
---	STORM SEWER
---	STORM SEWER (PIPE WIDTH)
---	SANITARY SEWER
---	SANITARY SEWER (PIPE WIDTH)
---	WATER
---	GAS
---	OVERHEAD ELECTRIC
---	UNDERGROUND ELECTRIC
---	UNDERGROUND TV
---	CONTOUR
---	MANHOLE (STORM, SANITARY)
---	CATCH BASIN
---	HYDRANT
---	VALVE



ABBREVIATIONS:	
AC	ACRE
ADA	AMERICANS WITH DISABILITIES ACT
ADD	ADDENDUM
AF	ABOVE FINISHED FLOOR
AGG	AGGREGATE
APPROX	APPROXIMATE
ARCH	ARCHITECT, ARCHITECTURAL
BFE	BASEMENT FLOOR ELEVATION
BIT	BITUMINOUS
BM	BENCHMARK
CAD	COMPUTER-AIDED DESIGN
CB	CATCH BASIN
CFS	CUBIC FEET PER SECOND
CF	CUBIC FOOT
CI	CAST IRON PIPE
CIPC	CAST IN PLACE CONCRETE
CJ	CONTROL JOINT
CL	CENTERLINE
CM	CORRUGATED METAL PIPE
CONC	CONCRETE
CONST	CONSTRUCTION
CONT	CONTINUOUS
CY	CUBIC YARD
C&G	CURB AND GUTTER
DEM	DEMOLITION
DIA	DIAMETER
DIM	DIMENSION
DS	DOWNSPOUT
EA	EACH
ELEC	ELECTRICAL
ELEV	ELEVATION
EOF	EMERGENCY OVERFLOW
EQ	EQUAL
EX	EXISTING
FDC	FIRE DEPARTMENT CONNECTION
FDN	FOUNDATION
FFE	FINISHED FLOOR ELEVATION
FPM	FEET PER MINUTE
FPS	FEET PER SECOND
FT	FOOT, FEET
FTG	FOOTING
GA	GALLON
GALV	GALVANIZED
GC	GENERAL CONTRACTOR
GFE	GARAGE FLOOR ELEVATION
GL	GUTTER LINE
GPM	GALLONS PER MINUTE
GV	GATE VALVE
HDPE	HIGH DENSITY POLYETHYLENE
HD	HEAVY DUTY
HH	HANDHOLE
HORIZ	HORIZONTAL
HR	HOUR
HWL	HIGH WATER LEVEL
HWY	HIGHWAY
HYD	HYDRANT
I	INVERT
ID	INSIDE DIAMETER
IN	INCH
INV	INVERT
IP	IRON PIPE
IPS	IRON PIPE SIZE
JT	JOINT
J-BOX	JUNCTION BOX
LF	LINEAR FEET
LIN	LINEAR
LPS	LOW PRESSURE STEAM
LS	LUMP SUM
LSO	LOWEST STRUCTURAL OPENING
MAX	MAXIMUM
MB	MAIL BOX
MECH	MECHANICAL
MH	MANHOLE
MIN	MINIMUM
MISC	MISCELLANEOUS
NO	NUMBER
NTS	NOT TO SCALE
NWL	NORMAL WATER LEVEL
OC	ON CENTER
OCEW	ON CENTER EACH WAY
OH	OVERHEAD
OHD	OVERHEAD DOOR
OZ	OUNCE
PED	PEDESTAL, PEDESTRIAN
PERF	PERFORATED
PL	PROPERTY LINE
PP	POLYPROPYLENE
PSI	POUNDS PER SQUARE INCH
PVC	POLYVINYL CHLORIDE
PVMT	PAVEMENT
QTY	QUANTITY
R	RIM
RAD	RADIUS
RCP	REINFORCED CONCRETE PIPE
RD	ROOF DRAIN
REBAR	REINFORCING BAR
ROW	RIGHT OF WAY
R/W	RIGHT OF WAY
SAN	SANITARY
SCH	SCHEDULE
SF	SQUARE FOOT
SPEC	SPECIFICATION
SQ	SQUARE
STA	STATION
STM	STORM
SY	SQUARE YARD
T/C	TOP OF CURB
TEL	TELEPHONE
TEMP	TEMPORARY
THRU	THROUGH
TNHF	TOP NUT OF FIRE HYDRANT
TRANS	TRANSFORMER
TV	TELEVISION
T/W	TOP OF WALL
TYP	TYPICAL
UT	UTILITY, UNDERGROUND
VCP	VITRIFIED CLAY PIPE
W/O	WITHOUT
W/	WITH
YD	YARD
YR	YEAR

SHEET INDEX

C0-10	TITLE
C0-20	SITE DETAILS
C1-10	SWPPP NARRATIVE
C1-11	SWPPP NARRATIVE
C1-20	SWPPP DETAILS
C1-30	PRE-CONSTRUCTION SWPPP
C1-40	SWPPP
C2-10	EXISTING SITE AND REMOVAL PLAN
C3-10	OVERALL SITE PLAN
C3-11	SITE PLAN
C3-20	UTILITY PLAN
C4-10	GRADING PLAN
C5-10	SITE RESTORATION AND PLANTING PLAN
C5-20	LANDSCAPE DETAILS AND NOTES
E2-10	PHOTOMETRICS PLAN
E2-20	ELECTRICAL SITE PLAN

PROJECT GENERAL NOTES

- ALL WORK SHALL CONFORM TO THE CONTRACT DOCUMENTS, WHICH INCLUDE, BUT ARE NOT LIMITED TO, THE OWNER - CONTRACTOR AGREEMENT, THE PROJECT MANUAL (WHICH INCLUDES GENERAL SUPPLEMENTARY CONDITIONS AND SPECIFICATIONS), DRAWINGS OF ALL DISCIPLINES AND ALL ADDENDA, MODIFICATIONS, AND CLARIFICATIONS ISSUED BY ARCHITECT/ENGINEER.
- CONTRACT DOCUMENTS SHALL BE ISSUED TO ALL SUBCONTRACTORS BY THE GENERAL CONTRACTOR IN COMPLETE SETS IN ORDER TO ACHIEVE THE FULL EXTENT AND COMPLETE COORDINATION OF ALL WORK.
- WRITTEN DIMENSIONS TAKE PRECEDENCE OVER SCALED DIMENSIONS. NOTIFY ARCHITECT/ENGINEER OF ANY DISCREPANCIES OR CONDITIONS REQUIRING INFORMATION OR CLARIFICATION BEFORE PROCEEDING WITH THE WORK.
- FIELD VERIFY ALL EXISTING CONDITIONS AND DIMENSIONS. NOTIFY ARCHITECT/ENGINEER OF ANY DISCREPANCIES OR CONDITIONS REQUIRING INFORMATION OR CLARIFICATION BEFORE PROCEEDING WITH THE WORK.
- DETAILS SHOWN ARE INTENDED TO BE INDICATIVE OF THE PROFILES AND TYPE OF DETAILING REQUIRED THROUGHOUT THE WORK. DETAILS NOT SHOWN ARE SIMILAR IN CHARACTER TO DETAILS SHOWN, WHERE SPECIFIC DIMENSIONS, DETAILS, OR DESIGN INTENT CANNOT BE DETERMINED, NOTIFY ARCHITECT/ENGINEER BEFORE PROCEEDING WITH THE WORK.
- ALL MANUFACTURED ARTICLES, MATERIALS, AND EQUIPMENT SHALL BE APPLIED, INSTALLED, CONNECTED, ERECTED, CLEANED, AND CONDITIONED ACCORDING TO MANUFACTURERS' INSTRUCTIONS. IN CASE OF DISCREPANCIES BETWEEN MANUFACTURERS' INSTRUCTIONS AND THE CONTRACT DOCUMENTS, NOTIFY ARCHITECT/ENGINEER BEFORE PROCEEDING WITH THE WORK.
- ALL DISSIMILAR METALS SHALL BE EFFECTIVELY ISOLATED FROM EACH OTHER TO AVOID GALVANIC CORROSION.
- THE LOCATION AND TYPE OF ALL EXISTING UTILITIES SHOWN ON THE PLANS ARE FOR GENERAL INFORMATION ONLY AND ARE ACCURATE AND COMPLETE TO THE BEST OF THE KNOWLEDGE OF I & S GROUP, INC. (ISG). NO WARRANTY OR GUARANTEE IS IMPLIED. THE CONTRACTOR SHALL VERIFY THE SIZES, LOCATIONS, AND ELEVATIONS OF ALL EXISTING UTILITIES PRIOR TO CONSTRUCTION. CONTRACTOR SHALL IMMEDIATELY NOTIFY ENGINEER OF ANY DISCREPANCIES OR VARIATIONS FROM PLAN.
- THE CONTRACTOR IS TO CONTACT "DIGGERS HOTLINE" FOR UTILITY LOCATIONS A MINIMUM OF 3 BUSINESS DAYS PRIOR TO ANY EXCAVATION / CONSTRUCTION (811 OR 1-800-242-8511).



PROJECT INDEX:

OWNER:
ALCIVIA
1401 LANDMARK DRIVE
COTTAGE GROVE, WI 53527

PROJECT LOCATION:
SEC 26-5-12 PRT SW1/4 NW1/4 CIN
593 FT E OF W1/4 COR SEC TH
N40GW 760GY N22DEGW 172.7 FT
N11DEW 205.9 FT E 540 FT S 174 FT E
773.9 FT S 763 FT W 704.9 FT TO POB
20 ACRES EXC CSM 7703 EXC 2.022
ACRES TO DOT IN DOC 508818

MANAGING OFFICE:

MANKATO OFFICE
115 EAST HICKORY STREET
SUITE 300
MANKATO, MN 56001
PHONE: 507.387.6651

PROJECT MANAGER: DANIEL RUTLEDGE
EMAIL: Daniel.Rutledge@ISGinc.com

SPECIFICATIONS REFERENCE
ALL CONSTRUCTION SHALL COMPLY WITH THE TOWN OF ALBION STANDARD SPECIFICATIONS, CURRENT EDITION, WISDOT STANDARD SPECIFICATIONS, 2024 EDITION, WISDOT CONSTRUCTION AND MATERIALS MANUAL, CURRENT EDITION, WISCONSIN DEPARTMENT OF SAFETY AND PROFESSIONAL SERVICES STATE PLUMBING CODE, CURRENT EDITION, AND STANDARD SPECIFICATION FOR SEWER & WATER CONSTRUCTION IN WISCONSIN, 6th EDITION, UNLESS DIRECTED OTHERWISE.

PROJECT DATUM
HORIZONTAL COORDINATES HAVE BEEN REFERENCED TO THE NORTH AMERICAN DATUM OF 1983 (NAD83), 2011 ADJUSTMENT (NAD83/2011) ON THE DANE COUNTY COORDINATE SYSTEM, IN U.S. SURVEY FEET.

B.M. ELEVATION=XXXX.XX

TOPOGRAPHIC SURVEY
THIS PROJECT'S TOPOGRAPHIC SURVEY CONSISTS OF DATA COLLECTED IN MONTH YEAR BY ISG.

SHEET NOT VALID UNLESS THIS TEXT IS COLOR.
THIS DOCUMENT IS THE PROPERTY OF I & S GROUP, INC. AND MAY NOT BE USED, COPIED OR DUPLICATED WITHOUT PRIOR WRITTEN CONSENT.

PROJECT		
ALCIVIA LP BULK SITE		
ALBION WISCONSIN		
REVISION SCHEDULE		
DATE	DESCRIPTION	BY

PROJECT NO.	24-30711
FILE NAME	30711-C0-GENERAL
DRAWN BY	---
DESIGNED BY	---
REVIEWED BY	---
ORIGINAL ISSUE DATE	---
CLIENT PROJECT NO.	---

TITLE
TITLE

SHEET
C0-10

PRELIMINARY NOT FOR CONSTRUCTION

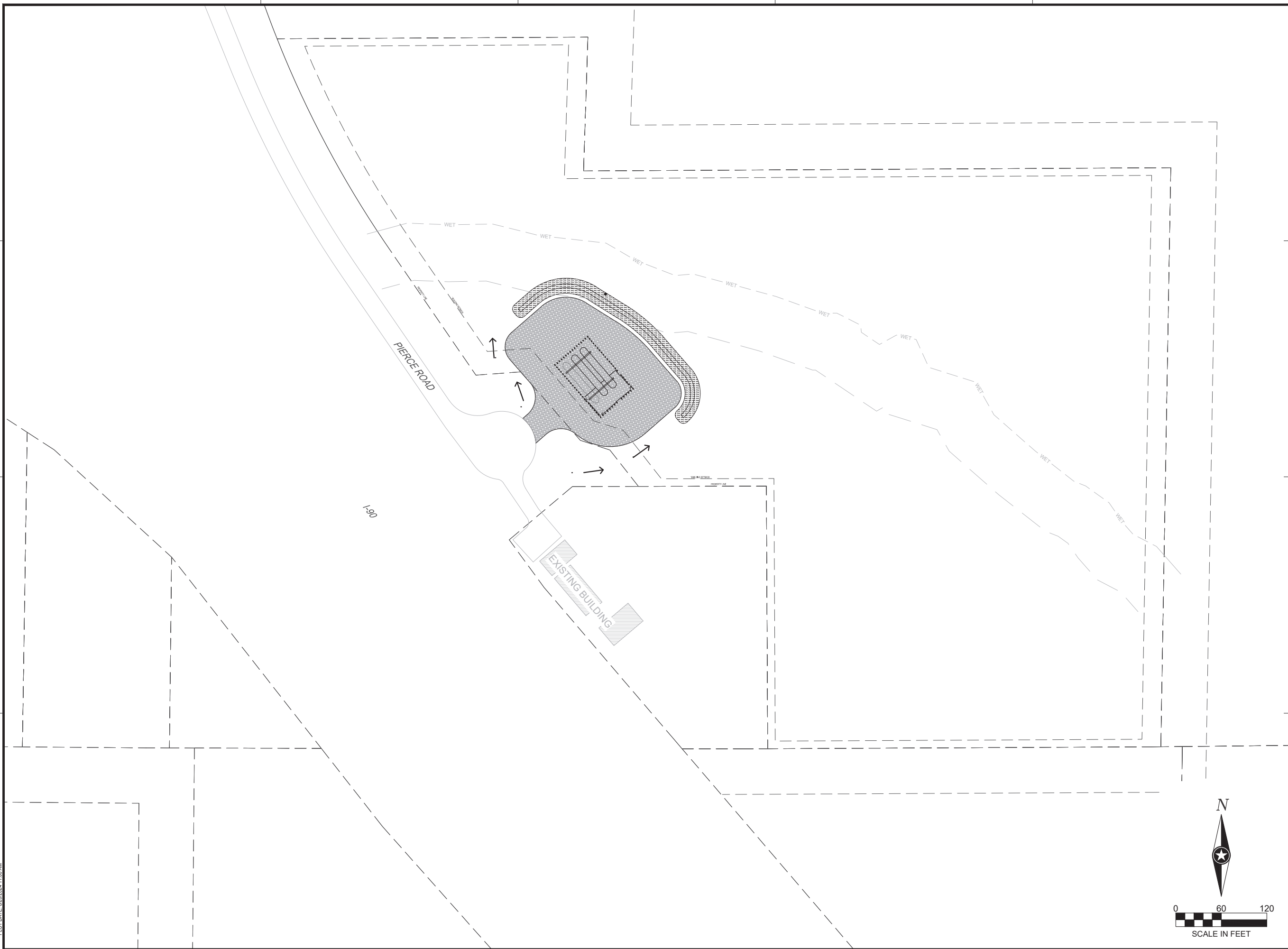

PLOT DATE: 6/20/2024 11:06 AM

SHEET NOT VALID UNLESS THIS TEXT IS COLOR.

THIS DOCUMENT IS THE PROPERTY OF I & S GROUP, INC. AND MAY NOT BE USED, COPIED OR DUPLICATED WITHOUT PRIOR WRITTEN CONSENT.

PROJECT

**ALCIVIA
LP BULK SITE**

ALBION WISCONSIN

REVISION SCHEDULE		
DATE	DESCRIPTION	BY

PROJECT NO.	24-30711
FILE NAME	30711-C3-SITE
DRAWN BY	---
DESIGNED BY	---
REVIEWED BY	---
ORIGINAL ISSUE DATE	---/---/---
CLIENT PROJECT NO.	-

TITLE
**OVERALL SITE
PLAN**

SHEET
C3-10

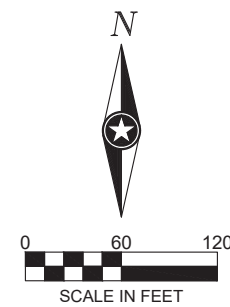

PRELIMINARY NOT FOR CONSTRUCTION

PAVEMENT LEGEND	
SYMBOL	DESCRIPTION
	HEAVY DUTY GRAVEL SURFACE

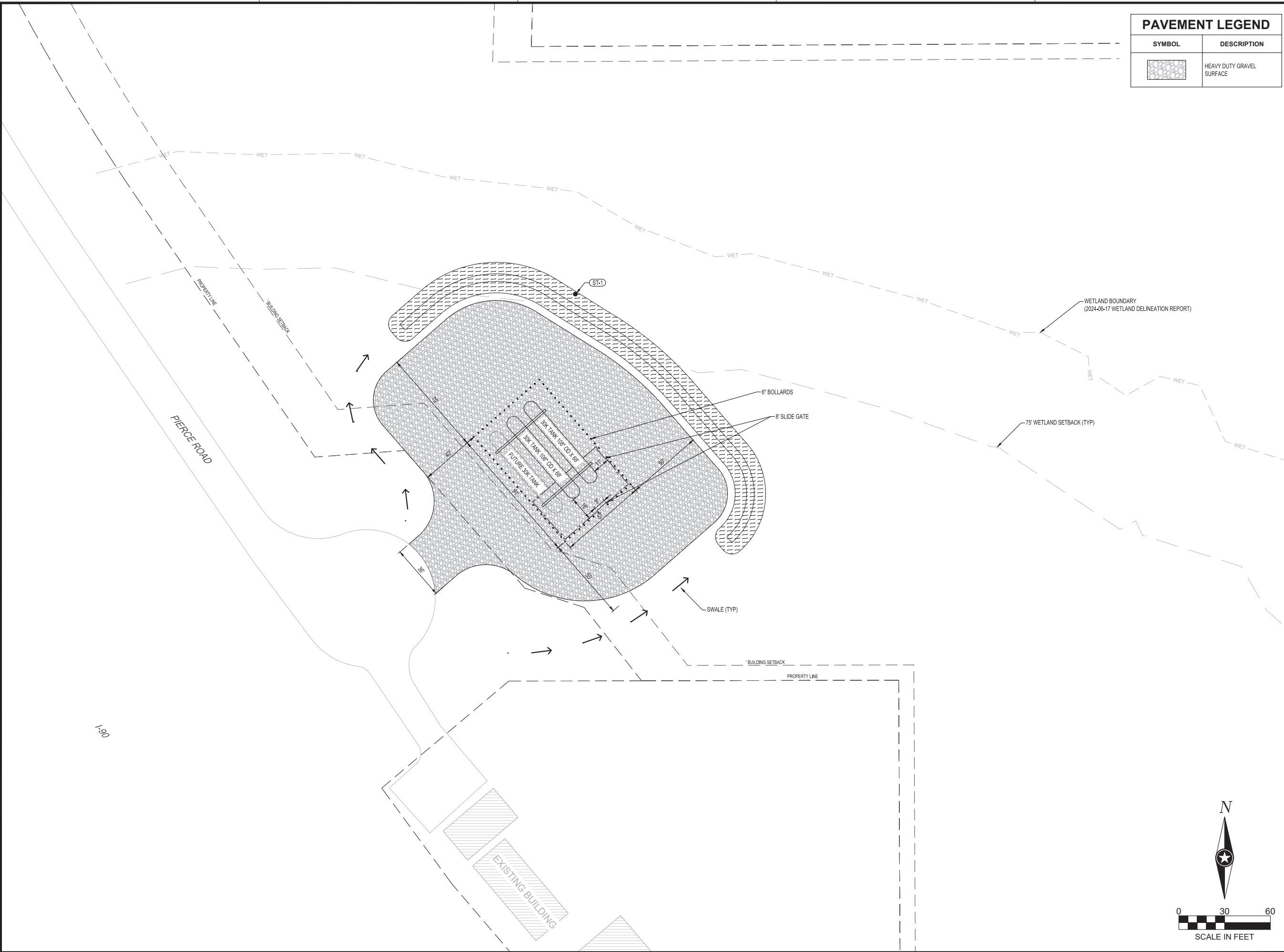

SHEET NOT VALID UNLESS THIS TEXT IS COLOR.
 THIS DOCUMENT IS THE PROPERTY OF I & S GROUP, INC. AND MAY NOT BE USED, COPIED OR DUPLICATED WITHOUT PRIOR WRITTEN CONSENT.

PROJECT
**ALCIVIA
 LP BULK SITE**
 ALBION WISCONSIN

REVISION SCHEDULE		
DATE	DESCRIPTION	BY

PROJECT NO. 24-30711
 FILE NAME 30711-C3-SITE
 DRAWN BY ---
 DESIGNED BY ---
 REVIEWED BY ---
 ORIGINAL ISSUE DATE --/--
 CLIENT PROJECT NO. -

TITLE
SITE PLAN

SHEET
C3-11

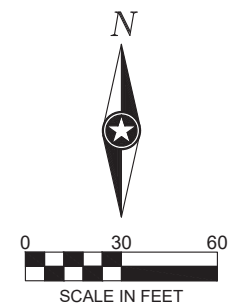

PRELIMINARY NOT FOR CONSTRUCTION

PLOT DATE: 6/20/2024 11:06 AM

1-90

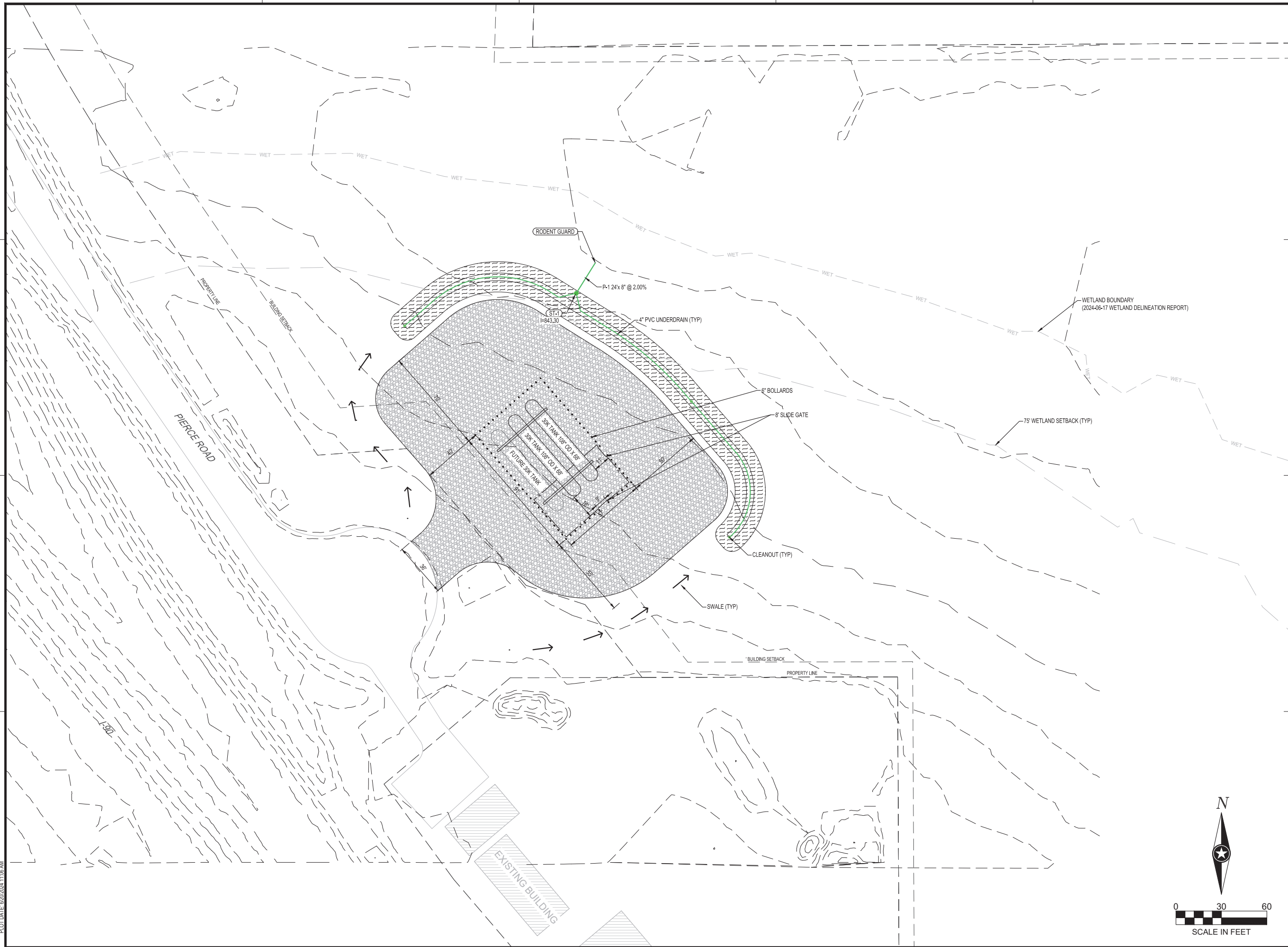

SHEET NOT VALID UNLESS THIS TEXT IS COLOR.
 THIS DOCUMENT IS THE PROPERTY OF I & S GROUP, INC. AND MAY NOT BE USED, COPIED OR DUPLICATED WITHOUT PRIOR WRITTEN CONSENT.

PROJECT
ALCIVIA LP BULK SITE
 ALBION WISCONSIN

REVISION SCHEDULE		
DATE	DESCRIPTION	BY

PROJECT NO. 24-30711
 FILE NAME 30711-C3-UTILITY
 DRAWN BY ---
 DESIGNED BY ---
 REVIEWED BY ---
 ORIGINAL ISSUE DATE --/--
 CLIENT PROJECT NO. -

TITLE
UTILITY PLAN

SHEET
C3-20

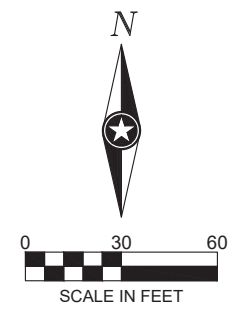

PLOT DATE: 6/20/2024 11:06 AM

PRELIMINARY NOT FOR CONSTRUCTION

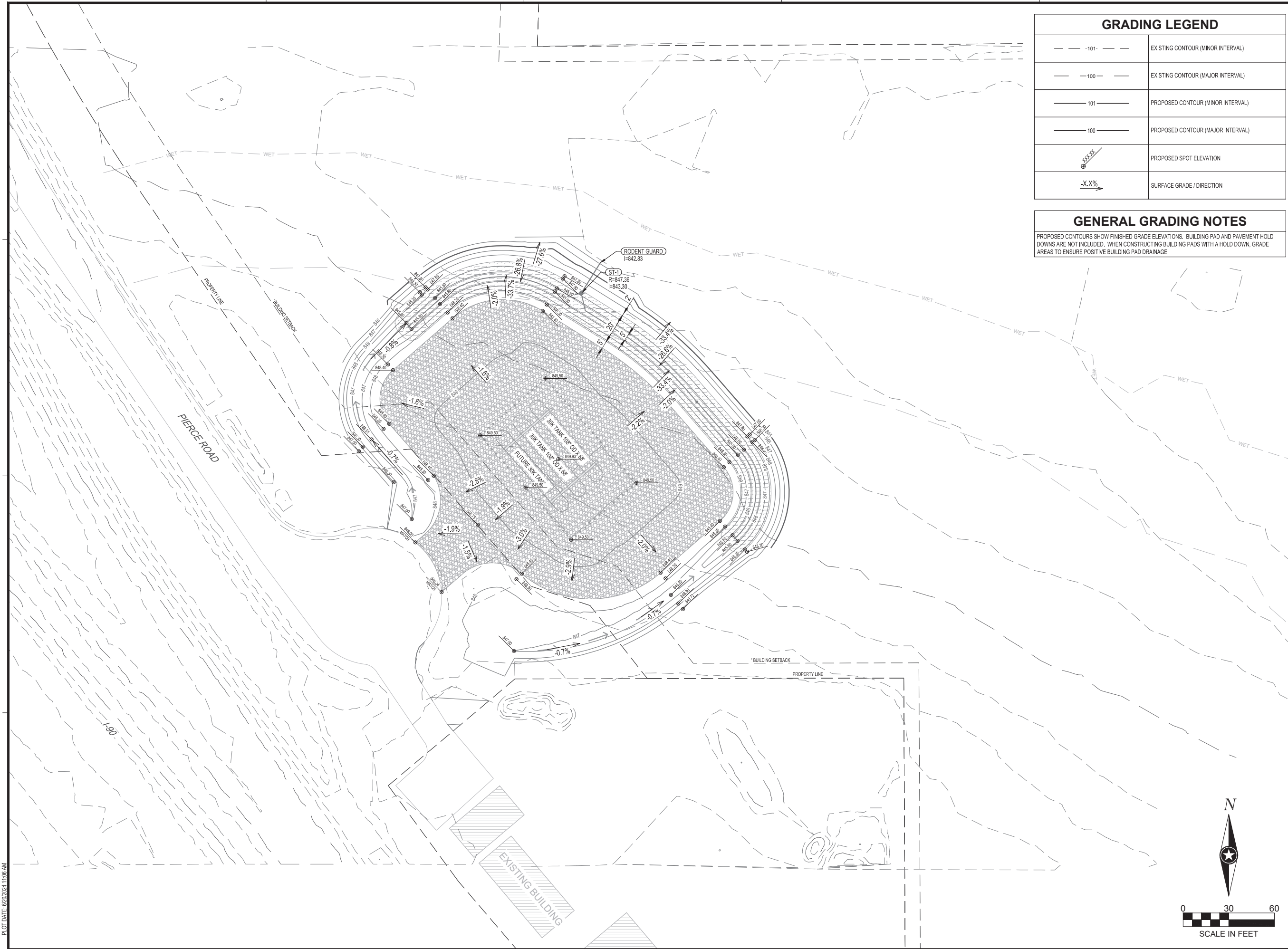

GRADING LEGEND

	-101-	EXISTING CONTOUR (MINOR INTERVAL)
	-100-	EXISTING CONTOUR (MAJOR INTERVAL)
	101	PROPOSED CONTOUR (MINOR INTERVAL)
	100	PROPOSED CONTOUR (MAJOR INTERVAL)
		PROPOSED SPOT ELEVATION
	-X.X%	SURFACE GRADE / DIRECTION

GENERAL GRADING NOTES

PROPOSED CONTOURS SHOW FINISHED GRADE ELEVATIONS. BUILDING PAD AND PAVEMENT HOLD DOWNS ARE NOT INCLUDED. WHEN CONSTRUCTING BUILDING PADS WITH A HOLD DOWN, GRADE AREAS TO ENSURE POSITIVE BUILDING PAD DRAINAGE.



SHEET NOT VALID UNLESS THIS TEXT IS COLOR.

THIS DOCUMENT IS THE PROPERTY OF I & S GROUP, INC. AND MAY NOT BE USED, COPIED OR DUPLICATED WITHOUT PRIOR WRITTEN CONSENT.

PROJECT

**ALCIVIA
LP BULK SITE**

ALBION WISCONSIN

REVISION SCHEDULE		
DATE	DESCRIPTION	BY

PROJECT NO.	24-30711
FILE NAME	30711-C4-GRADE
DRAWN BY	---
DESIGNED BY	---
REVIEWED BY	---
ORIGINAL ISSUE DATE	---/---/---
CLIENT PROJECT NO.	---

TITLE

GRADING PLAN

SHEET

C4-10

PLOT DATE: 6/20/2024 11:06 AM

PRELIMINARY NOT FOR CONSTRUCTION



RESTORATION_SCHEDULE		
SYMBOL	QTY	BOTANICAL / COMMON NAME
SEEDING		
	25,148 SF	LAWN TURF SEED WISDOT MIX NO. 40
STORMWATER POND		
	6,923 SF	POND MIX

PLANT_SCHEDULE				
CODE	QTY	BOTANICAL / COMMON NAME	SIZE	ROOT
CANOPY TREES				
CO	3	CELTIS OCCIDENTALIS / COMMON HACKBERRY	2.5' CAL MIN.	B & B

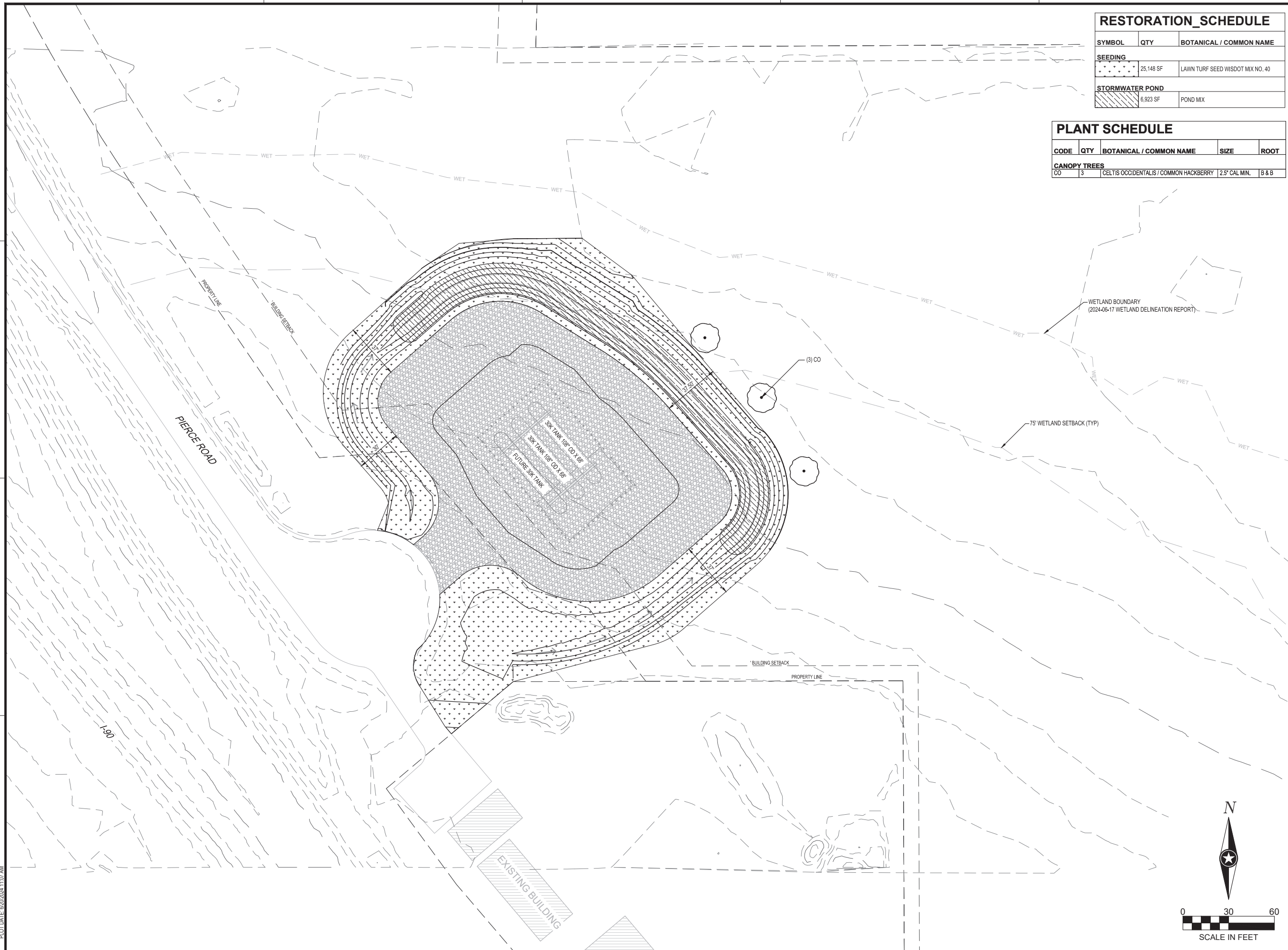

SHEET NOT VALID UNLESS THIS TEXT IS COLOR.
 THIS DOCUMENT IS THE PROPERTY OF I & S GROUP, INC. AND MAY NOT BE USED, COPIED OR DUPLICATED WITHOUT PRIOR WRITTEN CONSENT.

PROJECT
**ALCIVIA
 LP BULK SITE**
 ALBION WISCONSIN

REVISION SCHEDULE		
DATE	DESCRIPTION	BY

PROJECT NO. 24-30711
 FILE NAME 30711-C5-LAND
 DRAWN BY ---
 DESIGNED BY ---
 REVIEWED BY ---
 ORIGINAL ISSUE DATE --/--
 CLIENT PROJECT NO. -

TITLE
**SITE
 RESTORATION
 AND PLANTING
 PLAN**

SHEET
C5-10

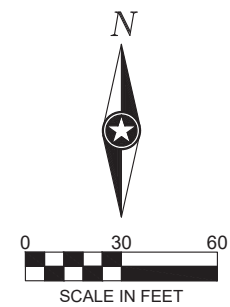

PLOT DATE: 6/20/2024 11:07 AM

PRELIMINARY NOT FOR CONSTRUCTION

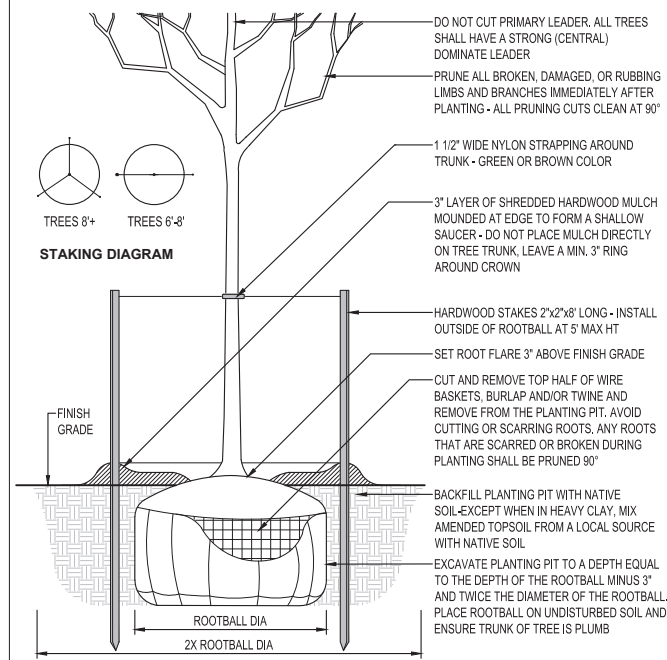

DECIDUOUS TREE PLANTING
NTS

- PLANTING NOTES**
- COORDINATE LOCATION OF ALL UTILITIES (LINES, DUCTS, CONDUITS, SLEEVES, FOOTINGS, ETC.) WITH LOCATIONS OF PROPOSED LANDSCAPE ELEMENTS (FENCE, FOOTINGS, TREE ROOTBALLS, ETC.). CONTRACTOR SHALL REPORT ANY DISCREPANCIES TO OWNER'S REPRESENTATIVE PRIOR TO CONTINUING WORK.
 - SAVE AND PROTECT ALL EXISTING TREES NOT NOTED TO BE REMOVED.
 - REMOVE ALL CONSTRUCTION DEBRIS AND MATERIALS INJURIOUS TO PLANT GROWTH FROM PLANTING PITS AND BEDS PRIOR TO BACKFILLING WITH PLANTING MIX.
 - REFER TO PLANTING DETAILS FOR AMENDED SOIL DEPTH IN PLANTING BEDS AND SURROUNDING TREES.
 - FIELD STAKE PLANTINGS ACCORDING TO PLAN. OWNER'S REPRESENTATIVE SHALL APPROVE ALL PLANT LOCATIONS PRIOR TO INSTALLATION. OWNER'S REPRESENTATIVE RESERVES THE RIGHT TO REVISE PLANTING LAYOUT AT TIME OF INSTALLATION.
 - ALL PLANT MATERIALS SHALL BE TRUE TO THEIR SCIENTIFIC NAME AND SIZE AS INDICATED IN THE PLANT SCHEDULE.
 - IF DISCREPANCIES EXIST BETWEEN THE NUMBER OF PLANTS DRAWN ON THE PLANTING PLAN AND THE NUMBER OF PLANTS IN THE SCHEDULE, THE PLANTING PLAN SHALL GOVERN.
 - ANY PROPOSED SUBSTITUTIONS OF PLANT SPECIES SHALL BE MADE WITH PLANTS OF EQUIVALENT OVERALL FORM, HEIGHT, BRANCHING HABIT, FLOWER, LEAF, COLOR, FRUIT AND CULTURE, AND ONLY AFTER WRITTEN APPROVAL OF THE OWNER'S REPRESENTATIVE.
 - ALL PLANT MATERIALS MUST CONFORM TO AMERICAN STANDARDS FOR NURSERY STOCK (ANSI Z60.1), LATEST EDITION PUBLISHED BY THE AMERICAN ASSOCIATION OF NURSERYMEN, WASHINGTON D.C. LARGER SIZED PLANT MATERIALS OF THE SPECIES LISTED MAY BE USED IF THE STOCK CONFORMS TO ANSI Z60.1.
 - ALL PLANT MATERIAL SHALL BE GUARANTEED BY THE CONTRACTOR TO BE IN A LIVE AND HEALTHY GROWING CONDITION FOR ONE FULL GROWING SEASON (ONE YEAR) AFTER FINAL PROJECT ACCEPTANCE OR SHALL BE REPLACED BY THE CONTRACTOR FREE OF CHARGE WITH THE SAME GRADE AND SPECIES.
 - ALL TREES SHALL HAVE A STRONG CENTRAL LEADER. ANY TREES DEEMED NOT TO HAVE A STRONG CENTRAL LEADER SHALL BE REJECTED.
 - CONTRACTOR IS RESPONSIBLE FOR ALL DAMAGE DUE TO CONSTRUCTION OPERATIONS. ANY AREAS THAT ARE DISTURBED SHALL BE RESTORED TO ITS ORIGINAL CONDITION AT NO ADDITIONAL COST TO THE OWNER.
 - PROVIDE SHREDDED HARDWOOD MULCH SURROUNDING ALL PROPOSED TREES (5' Ø) TO A 3" MINIMUM DEPTH AS SHOWN IN TREE PLANTING DETAIL. DO NOT USE AN UNDERLAYMENT SUCH AS PLASTIC SHEET OR LANDSCAPE FABRIC. APPLY PRE-EMERGENT TO ALL PLANTING BEDS PRIOR TO MULCHING. REFER TO PLANS FOR ADDITIONAL DETAILS. REFER TO STORMWATER DETAILS FOR BASIN CONSTRUCTION AND MULCH APPLICATION.
 - MULCHING MATERIAL SHALL BE SHREDDED HARDWOOD MULCH, WITH NO INDIVIDUAL PIECES LARGER THAN 3", FREE OF GROWTH OR GERMINATION INHIBITING INGREDIENTS, 3" MINIMUM DEPTH. MINIMUM DEPTHS AT LOCATIONS INDICATED ON DRAWINGS.
 - CONTRACTOR SHALL PROVIDE SAMPLE OF MULCH TO BE APPROVED BY THE LANDSCAPE ARCHITECT.
 - INDICATED QUANTITIES ARE ESTIMATES AND SHALL BE CONFIRMED BY THE CONTRACTOR.
 - ADJUST SPACING OF PLANT MATERIALS AROUND ADJACENT UTILITY STRUCTURES.

SHEET NOT VALID UNLESS THIS TEXT IS COLOR.

THIS DOCUMENT IS THE PROPERTY OF I & S GROUP, INC. AND MAY NOT BE USED, COPIED OR DUPLICATED WITHOUT PRIOR WRITTEN CONSENT.

PROJECT

**ALCIVIA
LP BULK SITE**

ALBION WISCONSIN

REVISION SCHEDULE		
DATE	DESCRIPTION	BY

PROJECT NO.	24-30711
FILE NAME	30711-C5-LAND
DRAWN BY	---
DESIGNED BY	---
REVIEWED BY	---
ORIGINAL ISSUE DATE	--/--
CLIENT PROJECT NO.	-

TITLE
**LANDSCAPE
DETAILS AND
NOTES**

SHEET
C5-20

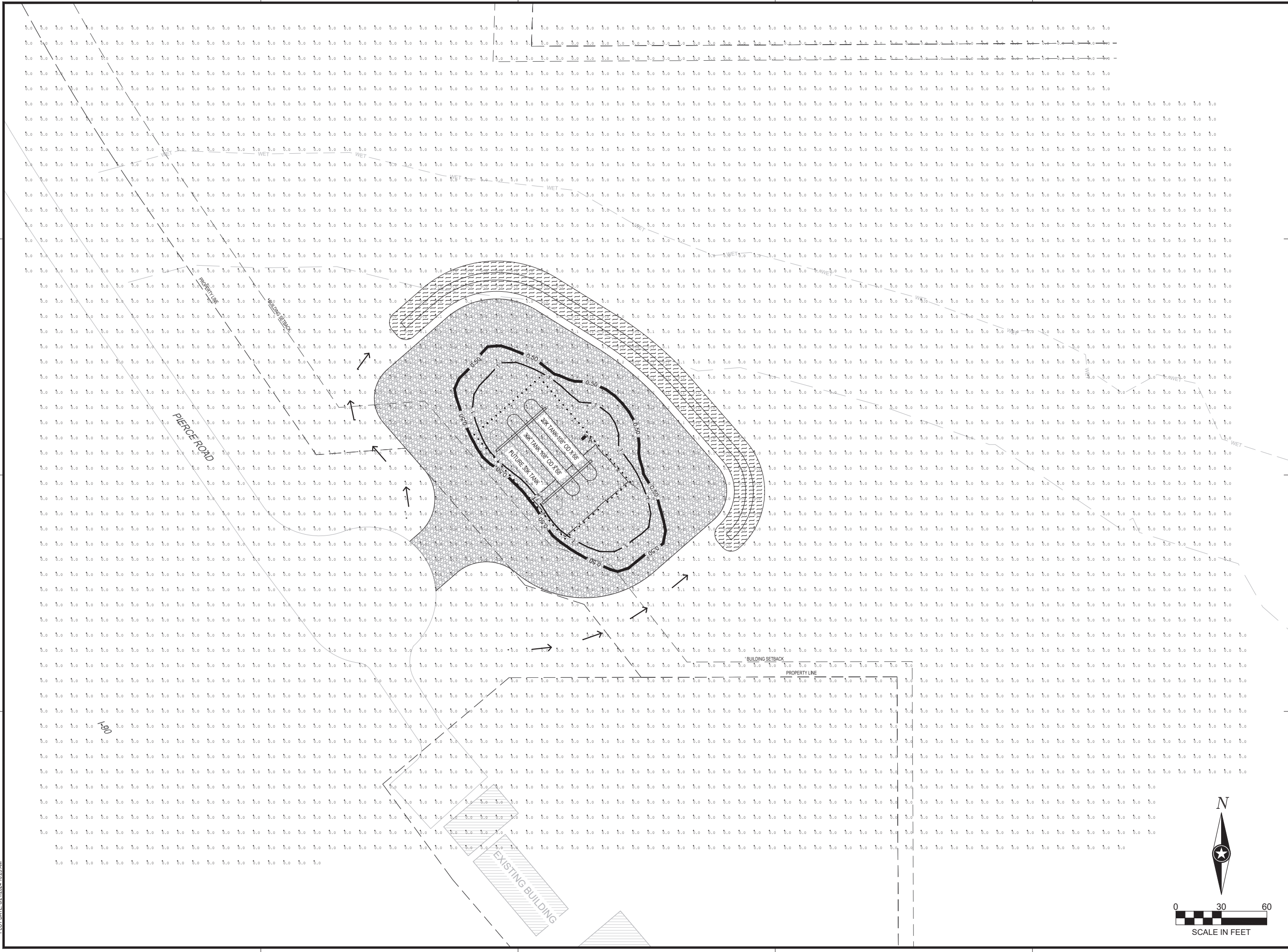

SHEET NOT VALID UNLESS THIS TEXT IS COLOR.

THIS DOCUMENT IS THE PROPERTY OF I & S GROUP, INC. AND MAY NOT BE USED, COPIED OR DUPLICATED WITHOUT PRIOR WRITTEN CONSENT.

PROJECT

**ALCIVIA
LP BULK SITE**

ALBION WISCONSIN

REVISION SCHEDULE		
DATE	DESCRIPTION	BY

PROJECT NO.	24-30711
FILE NAME	30711-E2-LIGHT
DRAWN BY	---
DESIGNED BY	---
REVIEWED BY	---
ORIGINAL ISSUE DATE	---/---/---
CLIENT PROJECT NO.	---

TITLE

**PHOTOMETRICS
PLAN**

SHEET

E2-10

PRELIMINARY NOT FOR CONSTRUCTION

PLOT DATE: 6/21/2024 10:23 AM



ELECTRICAL KEYNOTE LEGEND	
KEYNOTE	DESCRIPTION
①	F&I (1) 1" CONDUIT WITH 2#12'S AND A #12 GND FROM LOCAL DISTRIBUTING TO LIGHT FIXTURE.

LIGHT FIXTURE SCHEDULE					
LABEL	MANUFACTURER	DESCRIPTION	LAMP LUMENS	WATTS	REMARKS
A	LITHONIA	RSX4 P2 30K R2 MVOLT RPA PE DBLXD	41215	320	MOUNT 35'-0" ABOVE FINISHED GRADE. F&I RTS-32-7-3B-DM19AS-VD-DBLXD. F&I WITH APPLICABLE FUSE OPTION. F&I WITH PHOTOCELL OPTION. F&I WITH MOTION SENSOR OPTION. F&I VD VIBRATION DAMBER & FBC BASE COVER.

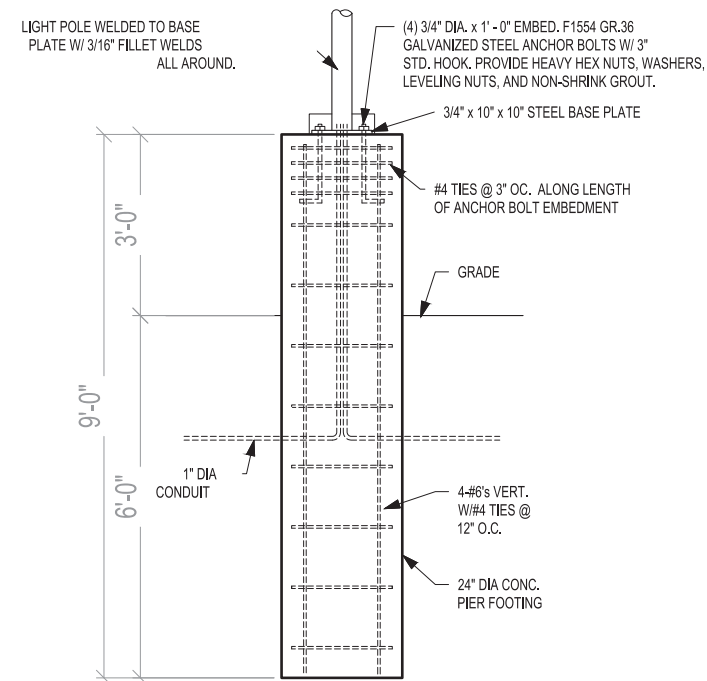
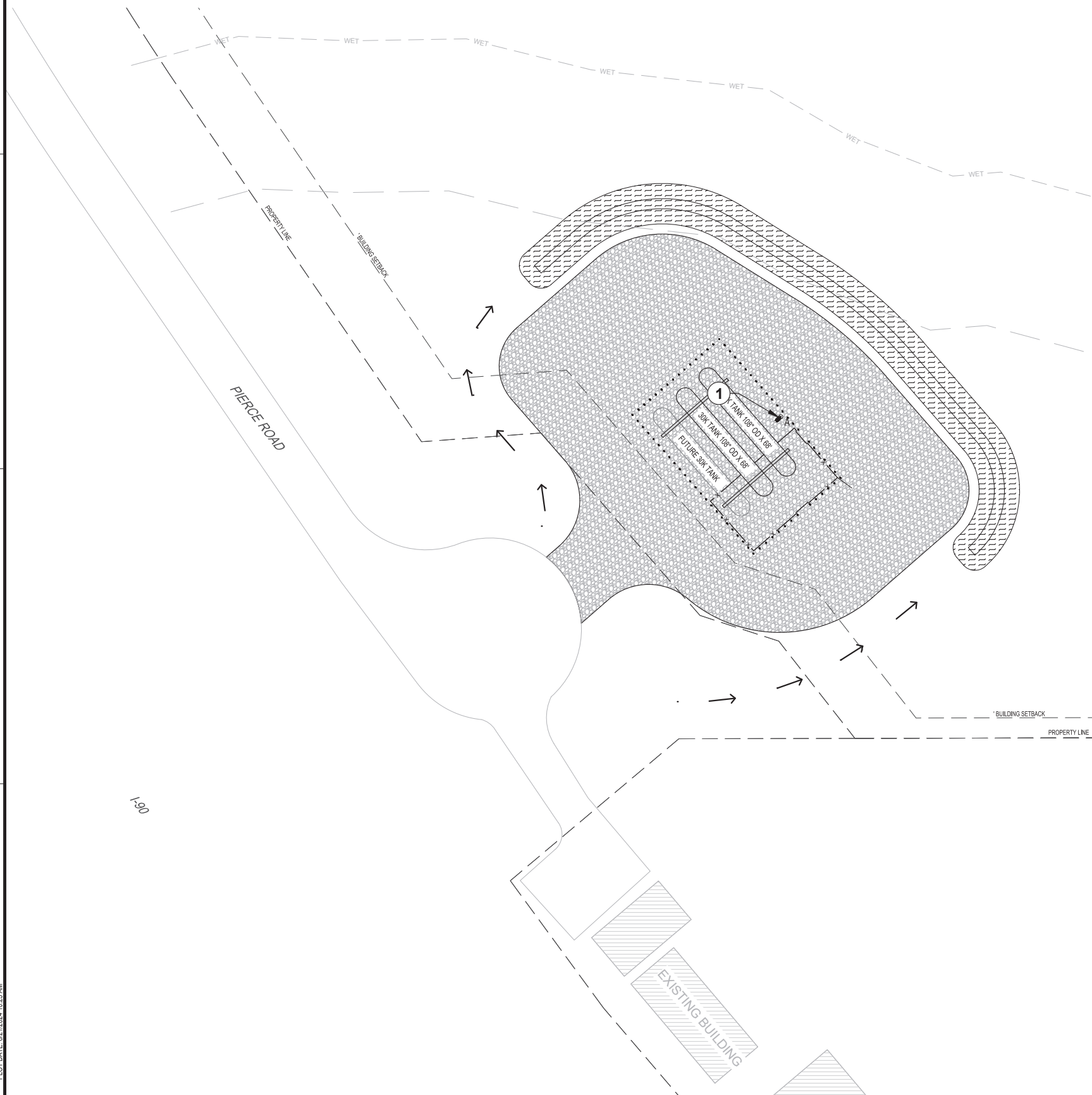

** LIGHT POLE BASE INSTALLED AND PROVIDED BY ELECTRICAL CONTRACTOR

1 PARKING LOT LIGHT POLE DETAIL
N.T.S.

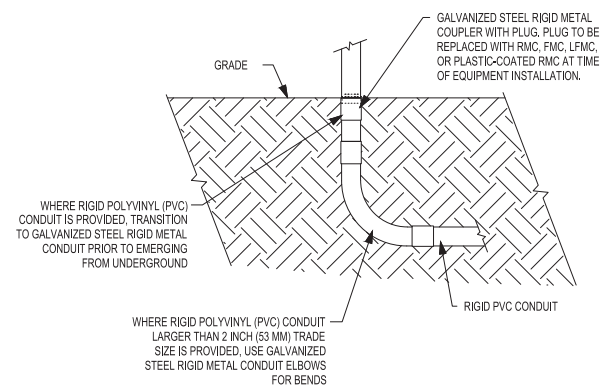

2 PVC CONDUIT DETAIL
N.T.S.

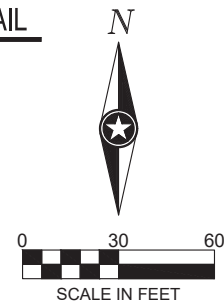

SHEET NOT VALID UNLESS THIS TEXT IS COLOR.

THIS DOCUMENT IS THE PROPERTY OF I & S GROUP, INC. AND MAY NOT BE USED, COPIED OR DUPLICATED WITHOUT PRIOR WRITTEN CONSENT.

PROJECT
**ALCIVIA
LP BULK SITE**

ALBION WISCONSIN

REVISION SCHEDULE		
DATE	DESCRIPTION	BY

PROJECT NO. 24-30711
FILE NAME 30711-E2-LIGHT
DRAWN BY ---
DESIGNED BY ---
REVIEWED BY ---
ORIGINAL ISSUE DATE --/--
CLIENT PROJECT NO. -

TITLE
**ELECTRICAL SITE
PLAN**

SHEET
E2-20

PRELIMINARY NOT FOR CONSTRUCTION