

IMPORTANT NOTE: ACREAGE VALUES AND OWNERSHIP HEREIN ARE DERIVED FROM HISTORICAL AND CURRENT RECORDS LOCATED AT THE DANE COUNTY DEPARTMENT OF PLANNING AND DEVELOPMENT (EG. GIS, PLAT BOOKS, ZONING PERMIT DATA, CSM'S, ETC). DENSITY POLICIES VARY AMOUNG TOWNS AND MAY REQUIRE INTERPRETATION.

Applicant: Daniel Breunig

Public Hearing Date: 11/19/2024

Petition Number: 12118

Town: Dane

Orig Farm Owner: Gordon & Russell Clemens

Density Study Date:

Original Farm Acres: 79.54

Section: 1

Available Density Unit(s): 2

Adoption Date: 6/27/1979

Original Splits: 2.27

Density Number: 35

Accela Number: DCPREZ-2024-12118

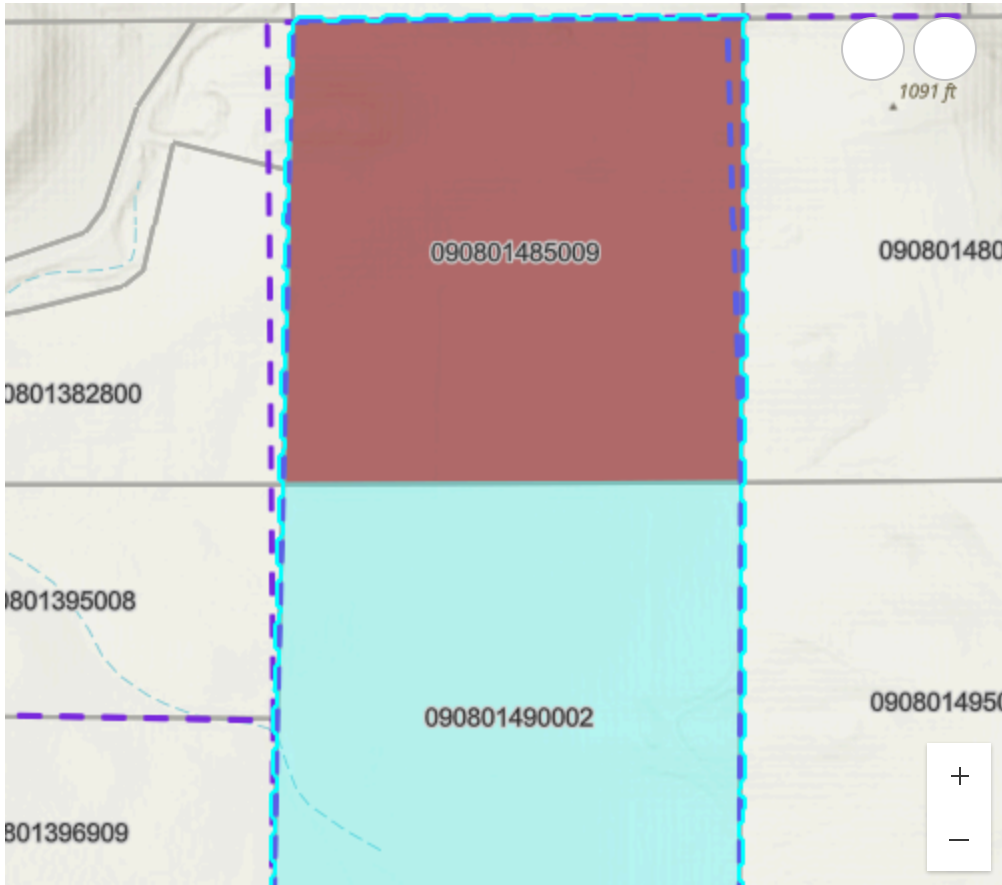

Reasons / Notes:

[2] Original Splits, none taken to date. [2] splits remain.

Note: Parcels included in the density study reflect farm ownership and acreage as of the date of town plan adoption, or other date specified. Density study is based on the original farm acreage, NOT acreage currently owned

Applicant: Daniel Breunig

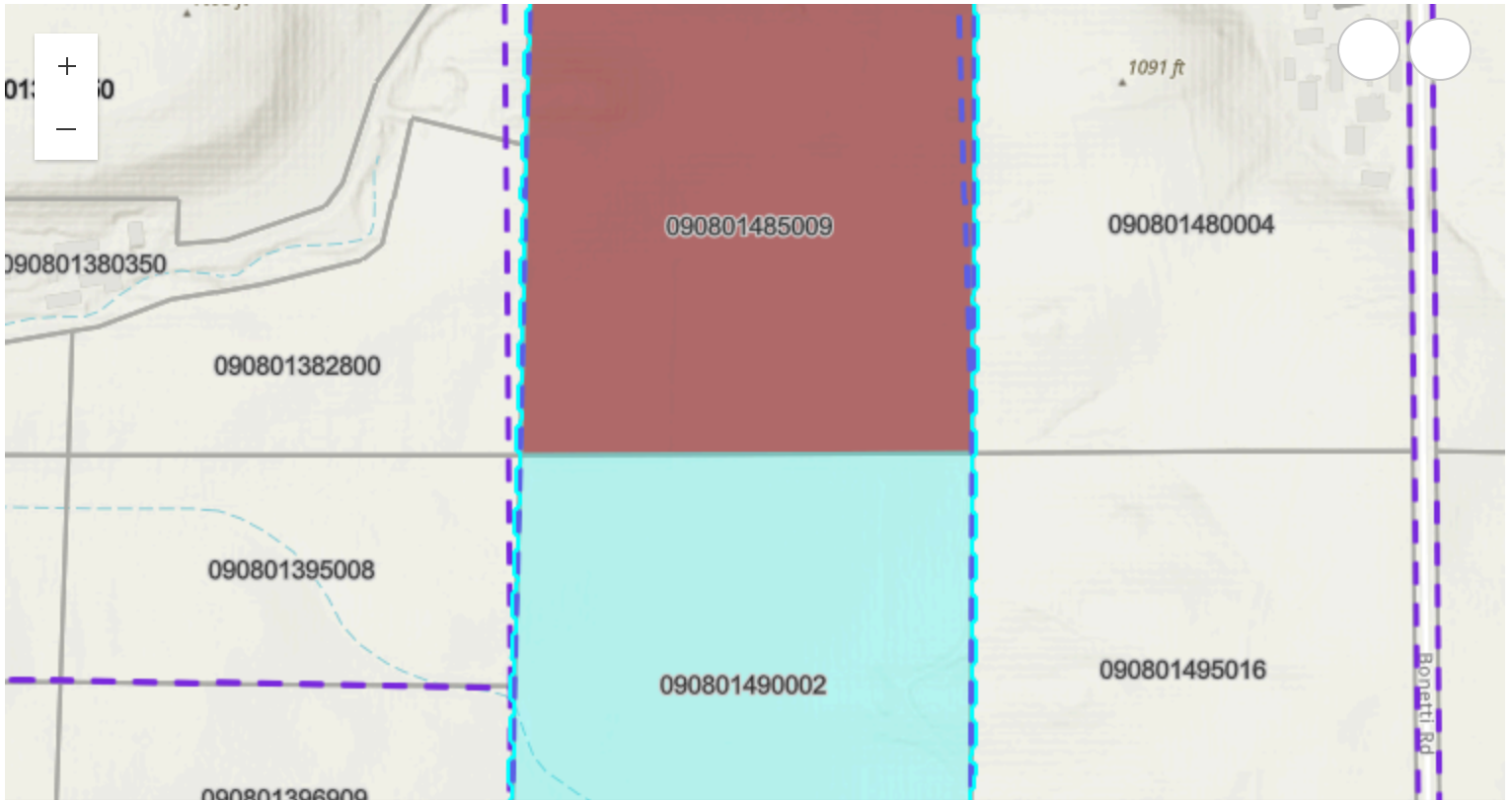

Esri, NASA, NGA, USGS, FEMA | Esri Community Maps Contributors, County of Dane, © OpenStreetMap, Microsoft, Esr... Powered by Esri

Parcel Number	Acres	Owner	CSM
090801485009	39.47	DANIEL S BREUNIG & KAY A BREUNIG	
090801490002	40.07	DANIEL S BREUNIG & KAY A BREUNIG	