

**SURVEYOR'S CERTIFICATE**  
 STATE OF WISCONSIN)  
 COUNTY OF DANE ) ss.

**CERTIFIED SURVEY PLAT**

I hereby certify that this survey is in compliance with Chapter 236.34 of Wisconsin Statutes.

I hereby certify that I have surveyed and mapped the lands described hereon and that the map is a correct representation in accordance with the information furnished.

*Arden T. Sandnes*  
 Arden T. Sandnes Professional Land Surveyor S0812



GEORGE A. WEIR, SURVEYOR  
 &  
 ROYAL OAK ENGINEERING, INC.  
 5610 Medical Circle, #6  
 Madison, Wisconsin 53719  
 Phone: (608) 274-0500

SCALE: 1" = 100'

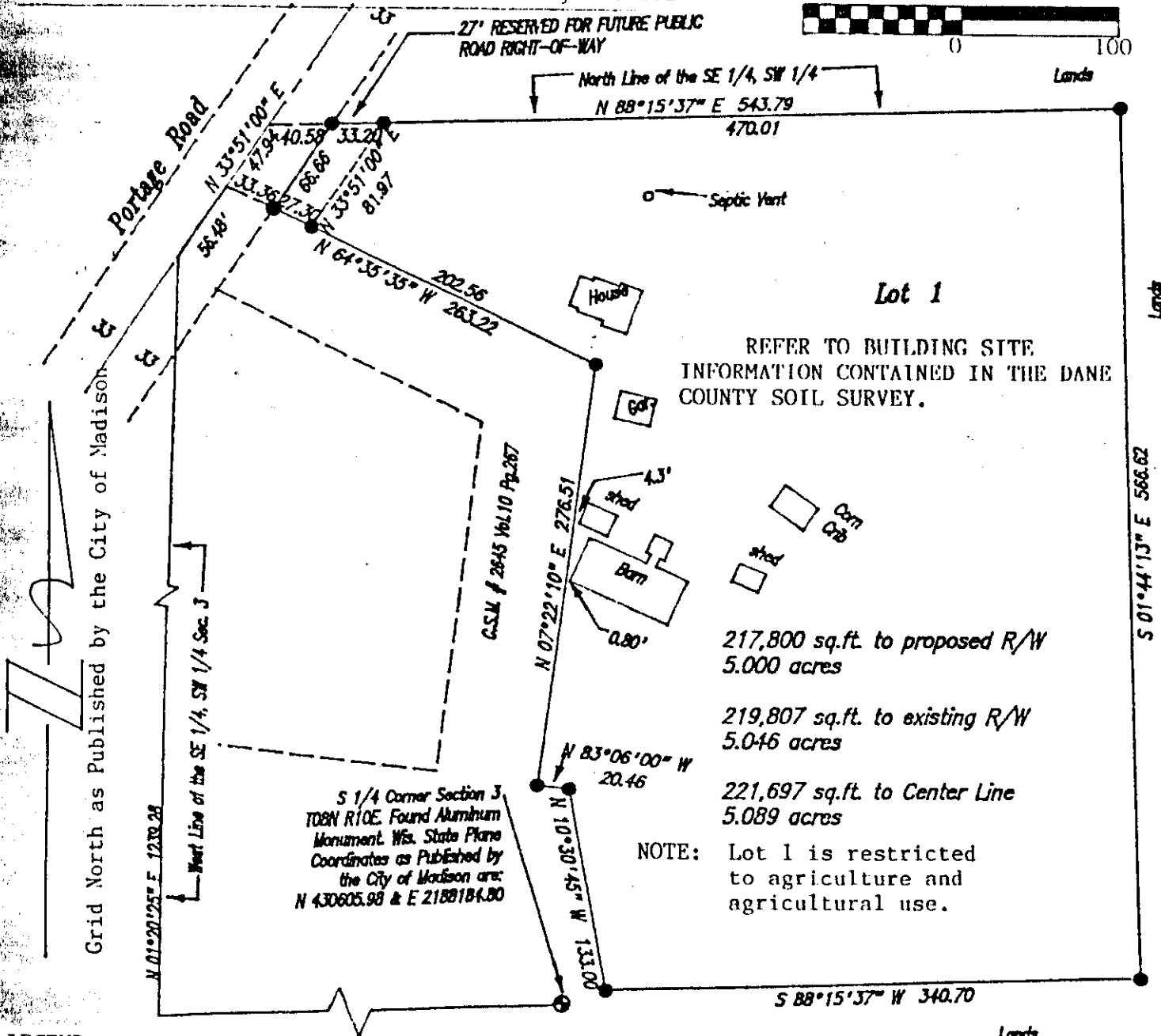
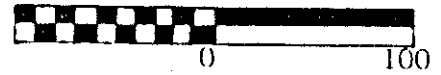

REFER TO BUILDING SITE INFORMATION CONTAINED IN THE DANE COUNTY SOIL SURVEY.

217,800 sq. ft. to proposed R/W  
 5.000 acres

219,807 sq. ft. to existing R/W  
 5.046 acres

221,697 sq. ft. to Center Line  
 5.089 acres

NOTE: Lot 1 is restricted to agriculture and agricultural use.

**LEGEND**  
 Scale: 1 inch = 100 Feet  
 ● Iron Stakes Found  
 ○ 1" x 24" Iron Pipe Driven  
 Min. Wt. = 1.13 #/in. ft.

SURVEYED ADJ & RAM  
 DRAWN AFS  
 CHECKED GAW  
 APPROVED

Field Book 589 Page 60, 64  
 Date of Survey Dec 4, 1978  
 Tape No. Disk T08R10  
 cogo file T08R10/03  
 draftm file 11490  
 map layout file 11490map  
 Ref. Map No. 10328  
 Office Map No. 11490

SURVEYED FOR: Don Simon Inc.  
 200 Simon Mall West, Sun Prairie, WI. 53590

DESCRIPTION-LOCATION: Part of the SE 1/4 of the SW 1/4, of Section 3, T88N R10E, Town of Burke, Dane County, Wisconsin

APPROVED FOR RECORDING PER DANE COUNTY AGRICULTURE, ENVIRONMENT & LAND RECORDS COMMITTEE of 1/23, 1985

REGISTER OF DEED'S CERTIFICATE  
 Received for record this 25 day of January, 1985 at 3:36 o'clock, P.M. and recorded in Volume 20 of CERTIFIED SURVEY MAPS of Dane County, on Page 79 & 80

*Norbert Scribner* #13387  
 Norbert Scribner, Agent  
 Register of Deeds  
 Docket, D.

DOCUMENT NO. 1866495  
 CERTIFIED SURVEY MAP NO. 4576, VOLUME 20 PAGE 79

Part of the Southeast 1/4 of the Southwest 1/4, of Section 3, Township 08 North Range 10 East, Town of Burke, Dane County Wisconsin, more fully described as follows:

Commencing at the South 1/4 corner of said Section 3;  
 Thence S88°14'15"W, along the South line of said Section, 1,333.99 feet;  
 Thence N01°20'25"E, 1,239.28 feet to the Center Line of Portage Road;  
 Thence N33°51'00"E, along said Center Line 56.48 feet to the Point of Beginning of this description;  
 Thence continuing N33°51'00"E, 47.94 feet;  
 Thence N88°15'37"E, 543.79 feet;  
 Thence S01°44'13"E, 566.62 feet;  
 Thence S88°15'37"W, 340.70 feet;  
 Thence N10°30'45"W, 133.00 feet;  
 Thence N83°06'00"W, 20.46 feet;  
 Thence N07°22'10"E, 276.51 feet;  
 Thence N64°35'35"W, 263.22 feet, to the Point of Beginning of this description.  
 Said Parcel contains 5.089 acres.

Approved for recording as per the Secretary of the Madison Planning Commission this 25TH day of JANUARY, 1985.

*Ed J. Klack* G.E.A. 1-25-85

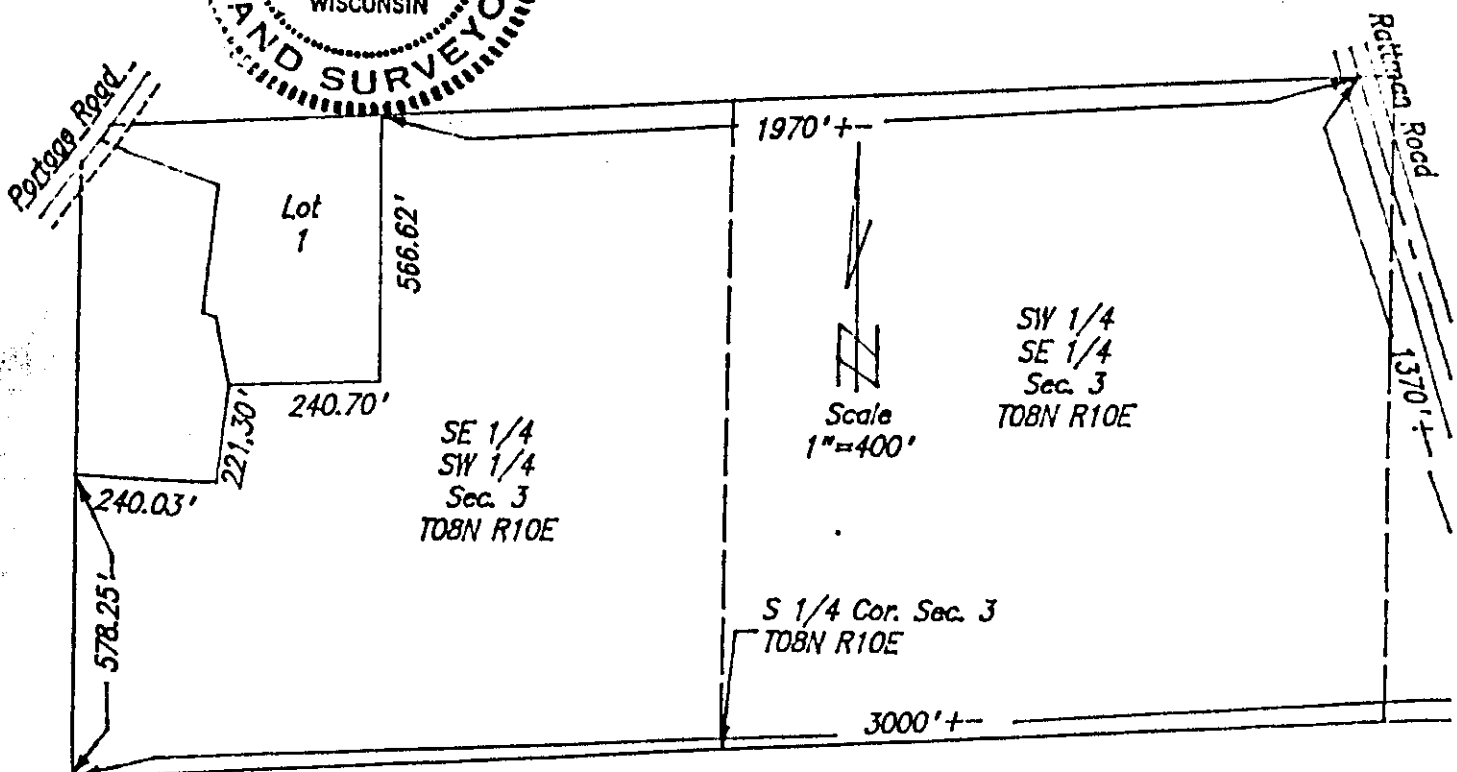

1866495

Office Map No. 11490A DOCUMENT NO. 1866495 CERTIFIED SURVEY MAP NO. 4576, VOLUME 20 PAGE 80