

Dane County Board of Supervisors Amending Chapter 11 of the Dane County Code of Ordinances Zoning Map Amendment Petition # 12139

Dane County Board of Supervisors does ordain as follows:

The Wetland Inventory Maps as referenced under Dane County Code of Ordinance Section 11.06 shall be amended as follows:

Town Map: Town of Westport **Location:** Section 22

Zoning District Boundary Changes

Wetland status to non-wetland status (area outlined below)

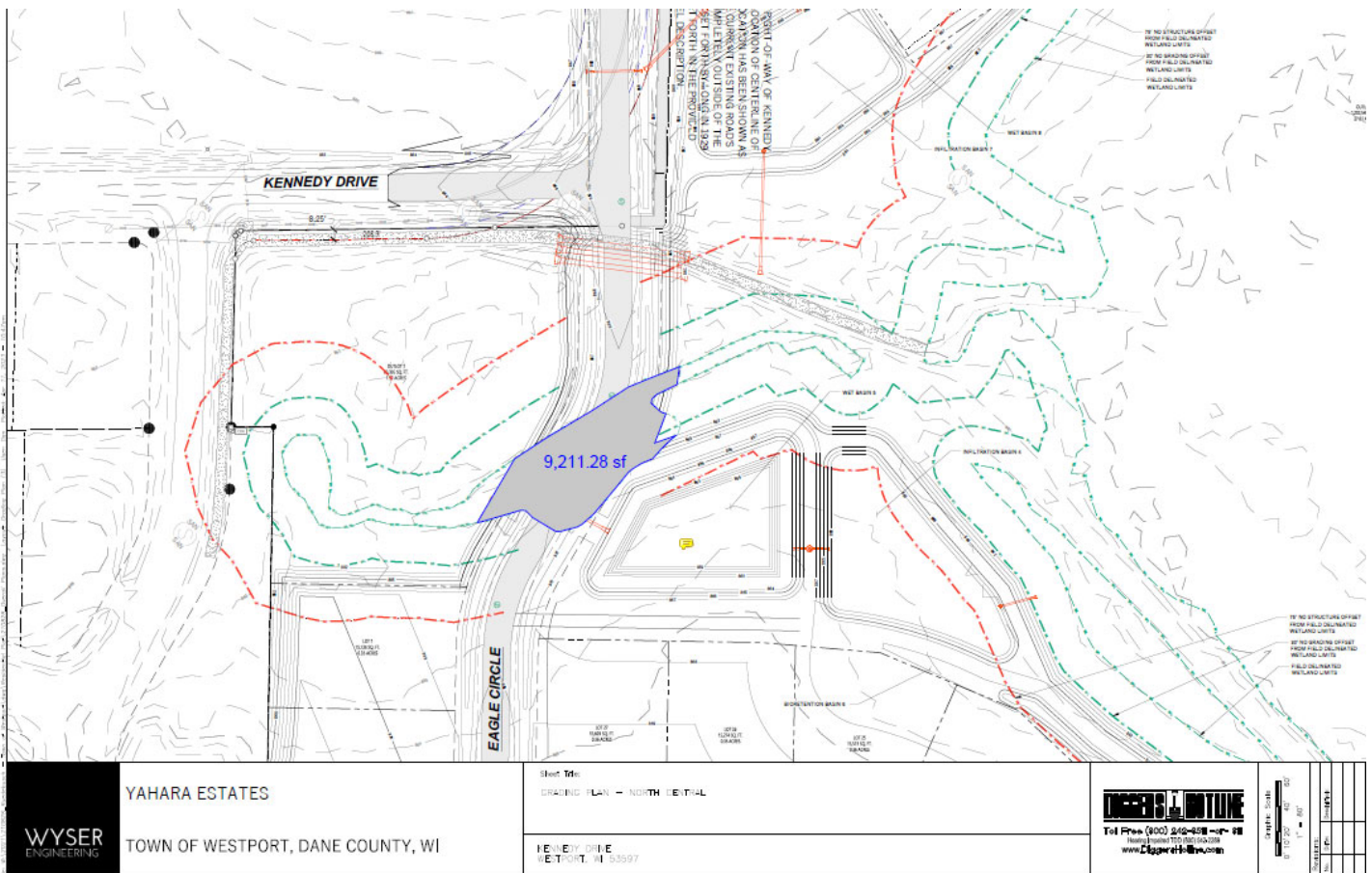

	YAHARA ESTATES TOWN OF WESTPORT, DANE COUNTY, WI	Sheet Title: DRAWING PLAN - NORTH CENTRAL KENNEDY DRIVE WESTPORT, WI 53597	 Toll Free (800) 546-4888 www.DeegsOutline.com						
	Scale: 1" = 100' Date: 11/11/11		Revision Table: <table border="1" style="width: 100%; border-collapse: collapse;"> <thead> <tr> <th>NO.</th> <th>DATE</th> <th>DESCRIPTION</th> </tr> </thead> <tbody> <tr> <td> </td> <td> </td> <td> </td> </tr> </tbody> </table>		NO.	DATE	DESCRIPTION		
NO.	DATE	DESCRIPTION							