

WALKER SURVEYING INC.
5964 LINDA CT. MAZOMANIE, WI. 53560

PART OF THE SE 1/4 OF THE SW 1/4, LYING
WESTERLY OF STATE HIGHWAY "78", LOCATED IN
SECTION 35, T08N, R06E, TOWN OF BLACK
EARTH, DANE COUNTY, WISCONSIN.

Surveyors Certificate

I hereby certify that I have surveyed and mapped the property described
hereon, and that such map is a correct representation of said survey, to
the best of my knowledge and belief.

Anthony J. Walker RLS 1957

DATED THIS 26TH DAY OF SEPT, 2022

BEARING REFERENCE
WISCOR-DANE

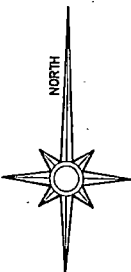

SCALE 1" = 30 Ft

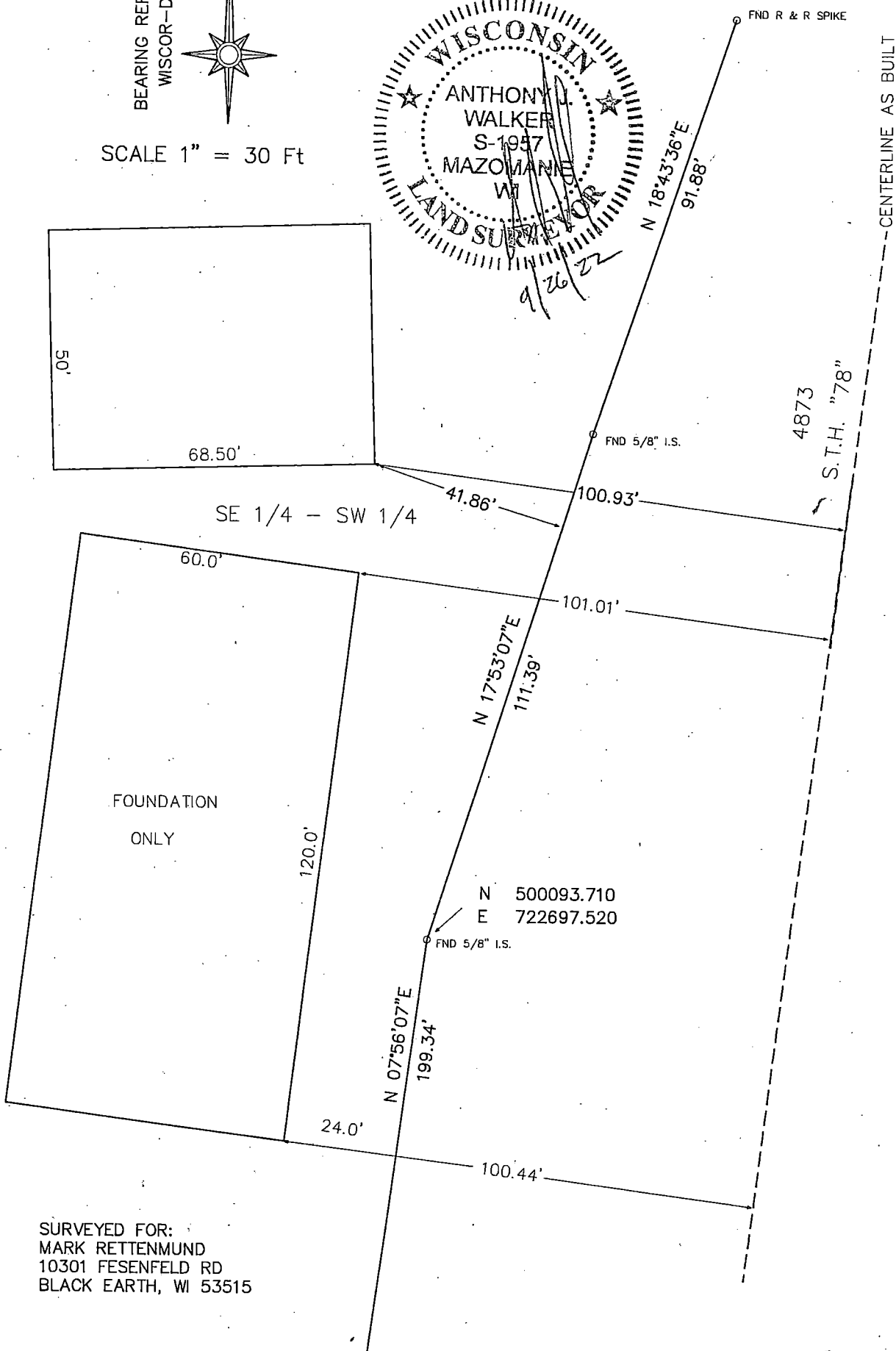
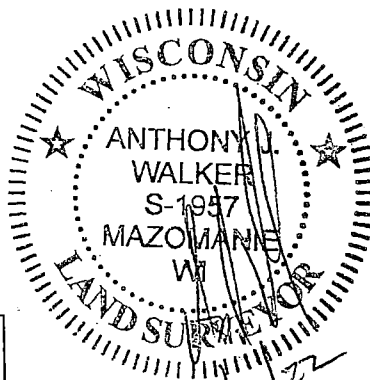

SURVEYED FOR:
MARK RETTENMUND
10301 FESENFELD RD
BLACK EARTH, WI 53515