

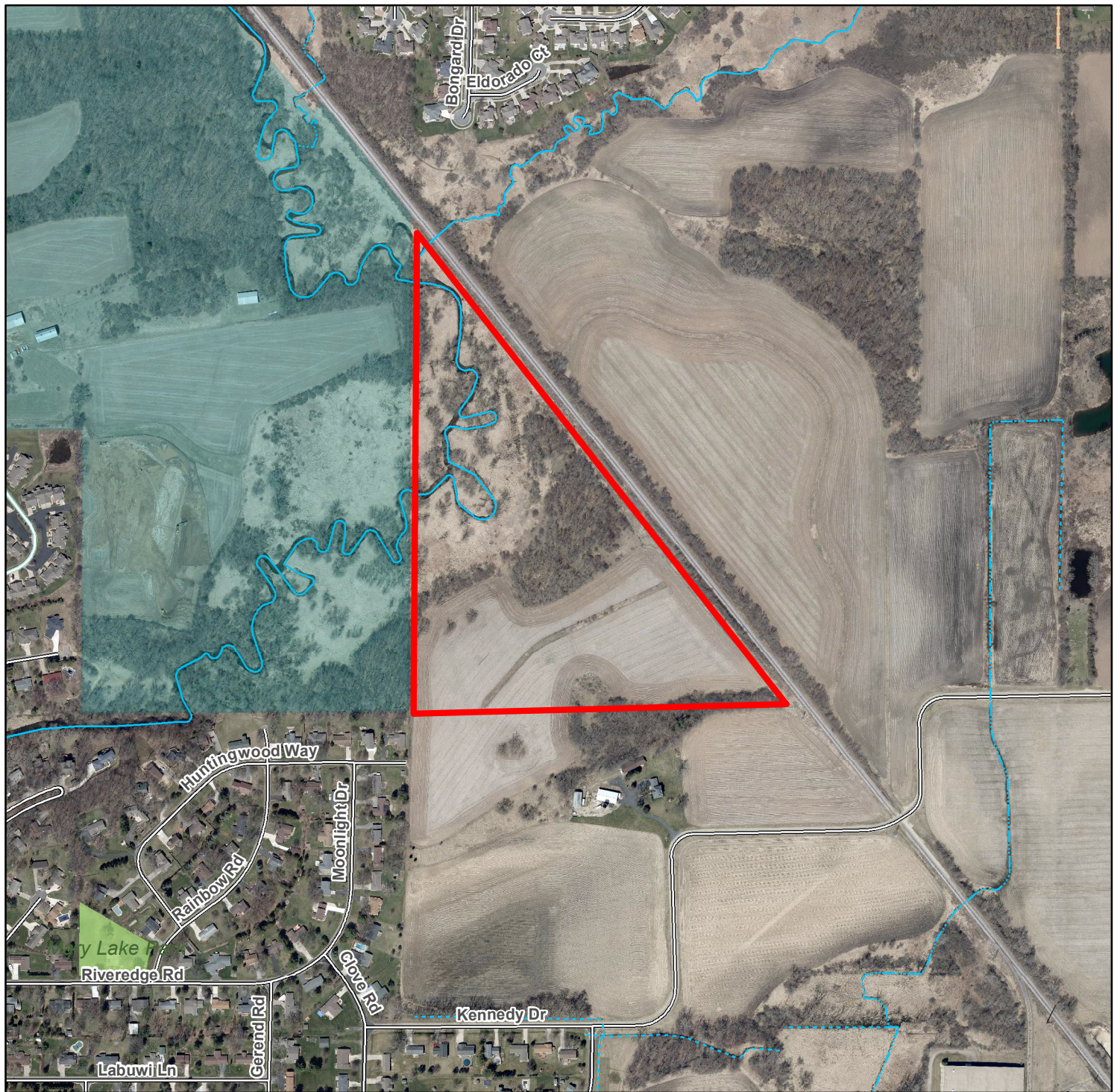



Kennedy Family Ltd. Partnership / Thomas J. and Beverly K. Kennedy Trust; Approx. 36 acres
T. Westport and V. Waunakee; Waakikižu Natural Resource Area



-  Subject Parcel
-  Waakikižu Natural Resource Area
-  Municipal Parks

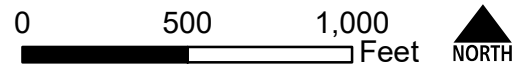

Data Sources
Digital Orthophoto: 2022
Tax Parcels: 2023

Prepared by Dane County Land & Water Resources Department, April 14, 2023.

Document Path: H:\LandAcquisition\AcquisitionProjects\Westport\Kennedy\2022\Resolution\Kennedy_Waakikizu_SubjectMap.mxd

