

**ATTACHMENT C**  
**MCCARTHY**  
**COUNTY PARK**  
**EXISTING**  
**CONDITIONS**

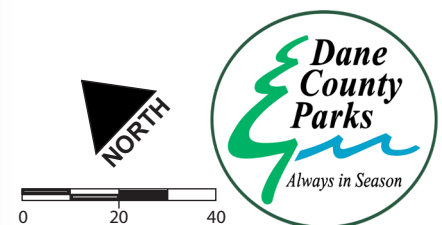

0 20 40

March 26, 2024

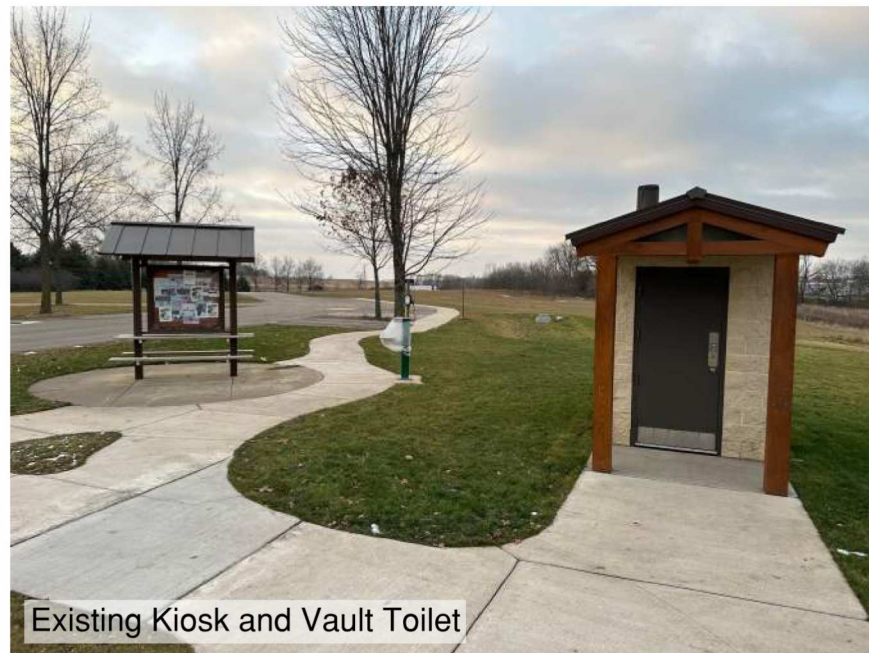

**ATTACHMENT D**  
**MCCARTHY**  
**COUNTY PARK**  
**PLAYGROUND**  
**CONCEPT**

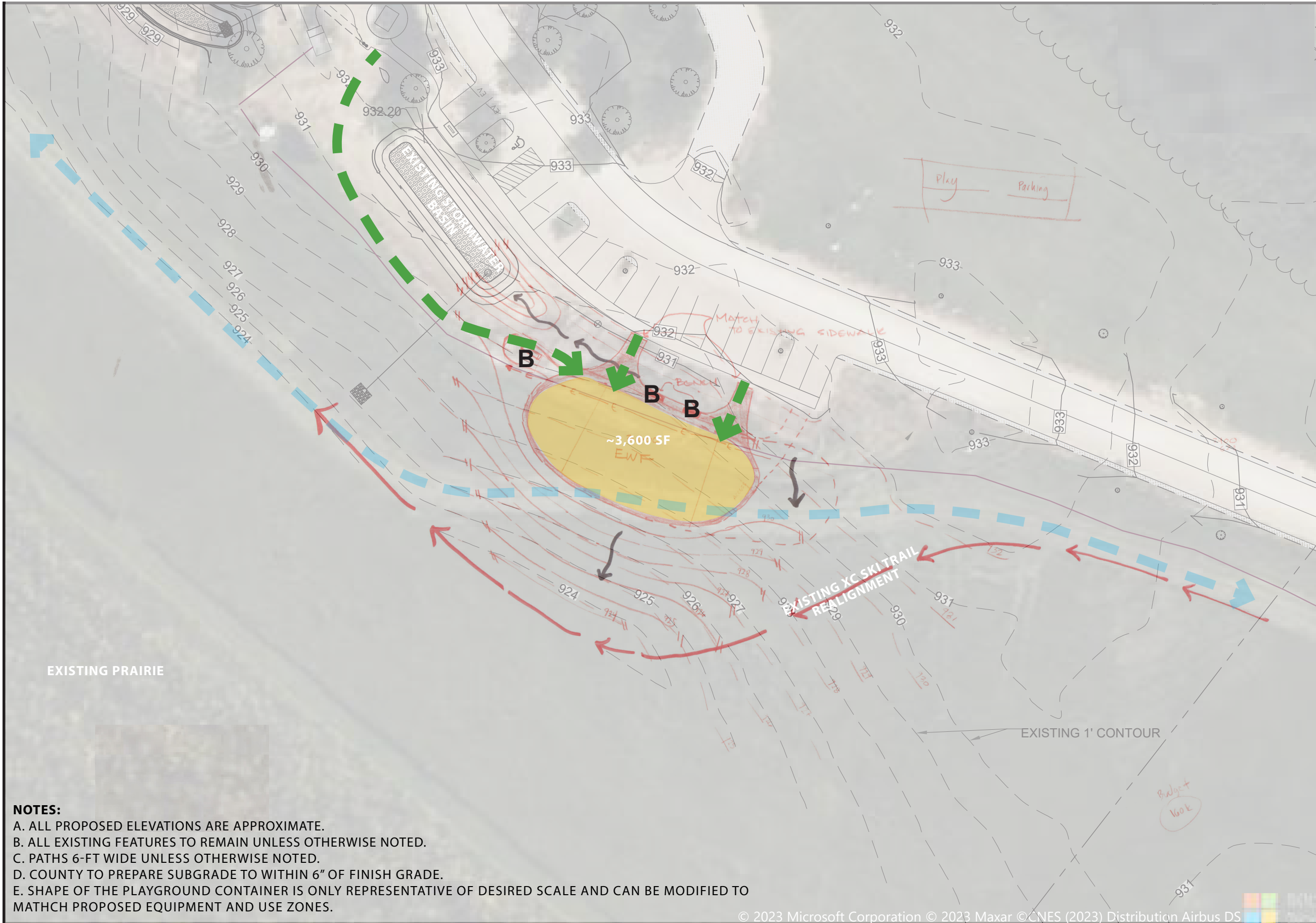

- Play Area**
- Accessible Sidewalk (6' Concrete)**
- B Bench**

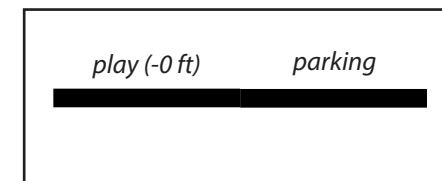

- NOTES:**
- A. ALL PROPOSED ELEVATIONS ARE APPROXIMATE.
  - B. ALL EXISTING FEATURES TO REMAIN UNLESS OTHERWISE NOTED.
  - C. PATHS 6-FT WIDE UNLESS OTHERWISE NOTED.
  - D. COUNTY TO PREPARE SUBGRADE TO WITHIN 6" OF FINISH GRADE.
  - E. SHAPE OF THE PLAYGROUND CONTAINER IS ONLY REPRESENTATIVE OF DESIRED SCALE AND CAN BE MODIFIED TO MATCH PROPOSED EQUIPMENT AND USE ZONES.



0 20 40  
 March 26, 2024



**ATTACHMENT E**  
**MCCARTHY**  
**COUNTY PARK**  
**PLAYGROUND**  
**CHARACTER**



**THEME:** "A PLACE WHERE KIDS FROM THE CITY CAN LEARN ABOUT NATURE"

**KEY DESIGN ELEMENTS:**

- A VARIETY OF ELEMENTS TO ACCOMMODATE AS MANY USER GROUPS, AGES AND ABILITIES AS POSSIBLE.
- SINGLE, CONTAINED PLAY AREA WITH WOOD FIBER SURFACING, ALTERNATIVE SURFACES FOR ACCESS POINTS WILL BE CONSIDERED.
- NATURE THEMED PLAY/COLORS, USE OF NATURAL MATERIALS WILL BE CONSIDERED BUT NOT REQUIRED, PRIMARY FOCUS WILL BE ON PLAY VALUE AND DURABILITY/RESILIENCE OF ELEMENTS.
- EDUCATIONAL ELEMENTS (SUCH AS PLAY PANELS AROUND BORDER AND AT VIEWSHEDS OF EXISTING SITE FEATURES).

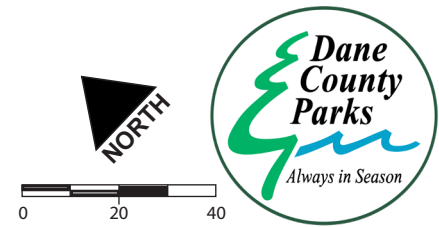

0 20 40  
 March 26, 2024