

SUGAR RIVER VISTA

LOTS 1, 2, 3, AND 4, CERTIFIED SURVEY MAP NO. 8957; LOT 1, CERTIFIED SURVEY MAP NO. 15961 AND UNPLATTED LANDS, LOCATED IN THE NE1/4 OF THE SE1/4 AND THE SE1/4 OF THE SE1/4 OF SECTION 19, THE SW1/4 OF THE NW1/4, NW1/4 OF THE SW1/4, SW1/4 OF THE SW1/4 AND THE SE1/4 OF THE SW1/4 OF SECTION 20 AND THE NE1/4 OF THE NE1/4 AND THE SE1/4 OF THE NE1/4 OF SECTION 30, ALL IN T6N, R8E, TOWN OF VERONA, DANE COUNTY, WISCONSIN

- LEGEND**
- Found 3/4" Iron Rebar (unless noted)
 - Placed 1-1/4" x 18" solid round iron rebar stake, weighing 4.30 lbs/ft. All other lot and outlot corners are marked with 3/4"x 18" solid round iron rebar stakes, weighing 1.50 lbs/ft.
 - Public utility easement (12' wide unless otherwise dimensioned). Utility easements as herein set forth are for the use of PUBLIC BODIES and PRIVATE PUBLIC UTILITIES having the right to serve the area.
 - Recorded as information

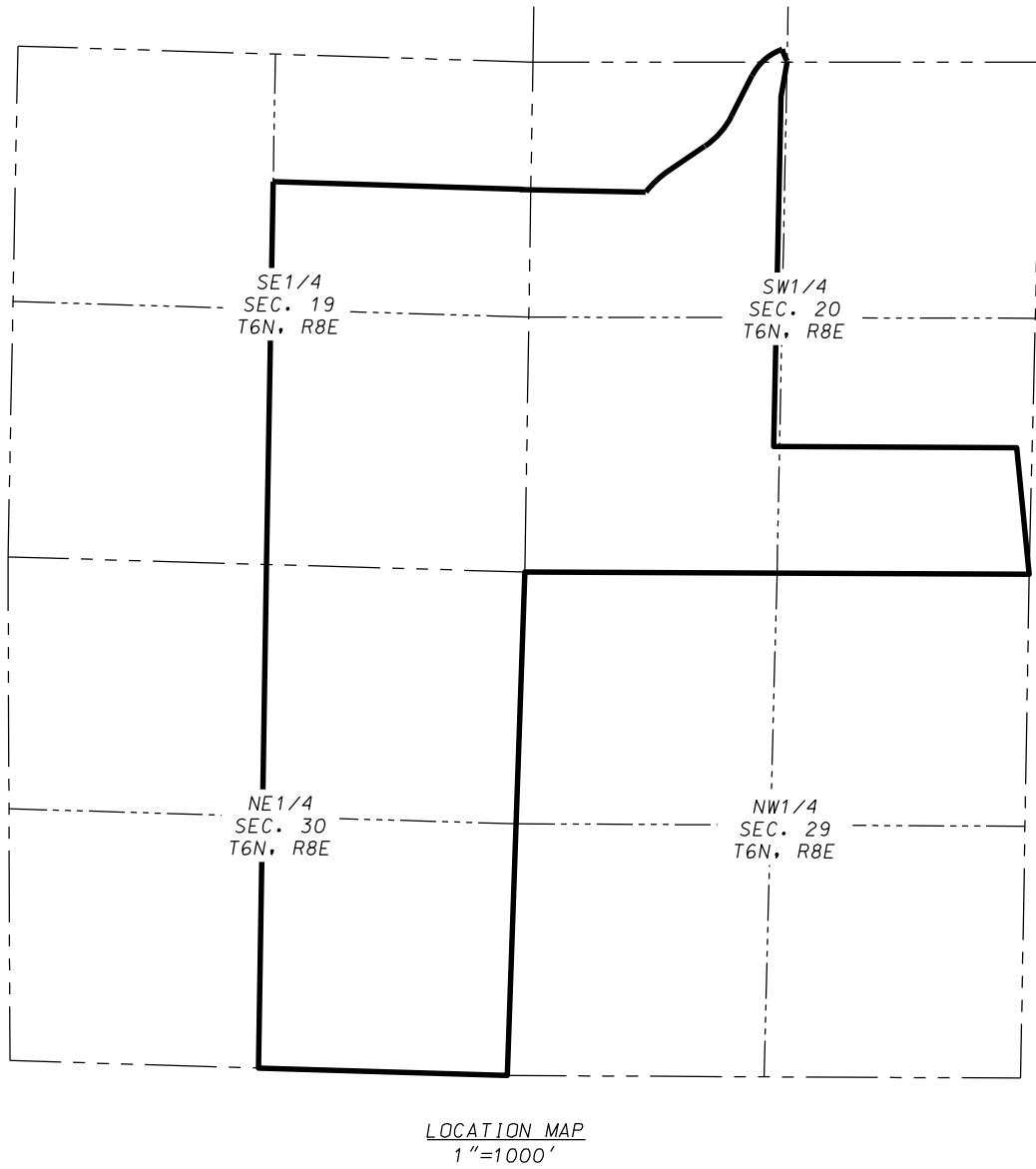

- NOTES**
- Outlots 1-9 are to be owned and maintained by the homeowners association and used for storm water management.
 - All intersection radii are 15'.
 - Distances along curves are chord lengths.
 - Existing Zoning: AT-35, RM-16, RR-2, RR-4
Proposed Zoning: NR-C; Outlots 1-9
SFR-1: Lots 1-15, 17-33, 36, 46-57
RR-4: Lots 16 and 59
RM-8: Lot 34
AT-35: Lot 35
SFR-2: Lots 37-45
RR-2: Lot 58
 - Setbacks
SFR-1/SFR-2: Front - 63'/30' minimum from highway centerline or right-of-way line (whichever is greater)
Side - 10' minimum
Rear - 50' minimum, uncovered decks/porches 38' minimum
RR-2, RR-4, RM-8, AT-35 : Front - 63'/30' minimum from highway centerline or right-of-way line (whichever is greater)
Side - 25' total, with no single side less than 10' minimum
Rear - 50' minimum, uncovered decks/porches 38' minimum
 - Lots 20, 21, 27, 28, and 33 are subject to maximum ground elevation listed below and defined in the Declaration of Covenants, Restrictions, Conditions and Easements for Sugar River Vista.

Lot	Max Ground Elevation (NAVD88 datum)
20	1022
21	1030
27	1034
28	1034
33	1034
 - Project Contacts:
Engineer/Land Surveyor/Planner: D'Onofrio Kottke & Assoc.
7530 Westward Way, Madison, WI 53717
Owner/Subdivider: Jeff Hartman/Lindsey Geiger
2313 Sugar River Road, Verona, WI 53593
Mishpacha Duex LLC
1622 Lindale Lane, Green Bay, WI 54313
Sugar River Investors I LLC
150 E Gilman Street, STE 1600, Madison, WI 53703
Sweetwater V LLC
150 E Gilman Street, STE 1600, Madison, WI 53703

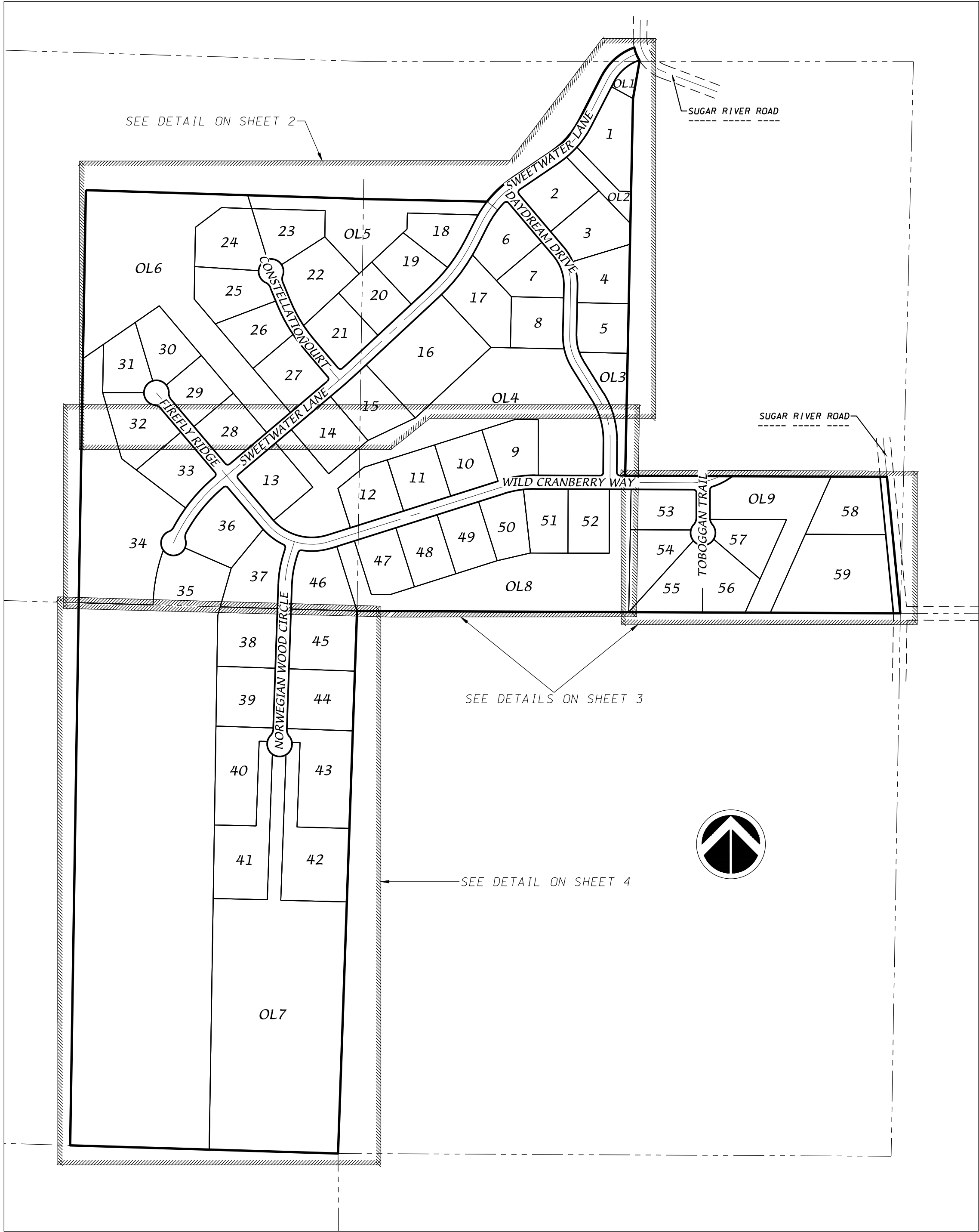

There are no objections to this plat with respect to
Secs. 236.15, 236.16, 236.20 and 236.21(1) and (2),
Wis. Stats. as provided by s. 236.12, Wis. Stats.

Certified _____, 20____

Department of Administration

D'ONOFRIO KOTTKE AND ASSOCIATES, INC.
7530 Westward Way, Madison, WI 53717
Phone: 608.833.7530 • Fax: 608.833.1089
YOUR NATURAL RESOURCE FOR LAND DEVELOPMENT

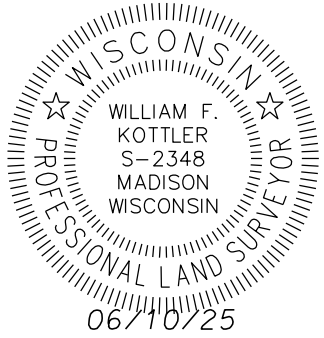

There are no objections to this plat with respect to
Secs. 236.15, 236.16, 236.20 and 236.21(1) and (2),
Wis. Stats. as provided by s. 236.12, Wis. Stats.

Certified _____, 20____

Department of Administration



SUGAR RIVER VISTA

LOTS 1, 2, 3, AND 4, CERTIFIED SURVEY MAP NO. 8957; LOT 1, CERTIFIED SURVEY MAP NO. 15961 AND UNPLATTED LANDS, LOCATED IN THE NE1/4 OF THE SE1/4 AND THE SE1/4 OF THE SE1/4 OF SECTION 19, THE SW1/4 OF THE NW1/4, NW1/4 OF THE SW1/4, SW1/4 OF THE SW1/4 AND THE SE1/4 OF THE SW1/4 OF SECTION 20 AND THE NE1/4 OF THE NE1/4 AND THE SE1/4 OF THE NE1/4 OF SECTION 30, ALL IN T6N, R8E, TOWN OF VERONA, DANE COUNTY, WISCONSIN

- LEGEND**
- Found 3/4" Iron Rebar (unless noted)
 - Placed 1-1/4" x 18" solid round iron rebar stake, weighing 4.30 lbs/ft. All other lot and outlier corners are marked with 3/4" x 18" solid round iron rebar stakes, weighing 1.50 lbs/ft.
 - Public utility easement (12' wide unless otherwise dimensioned). Utility easements as herein set forth are for the use of PUBLIC BODIES and PRIVATE PUBLIC UTILITIES having the right to serve the area.
 - Recorded as information
 - MGL Maximum Ground Level

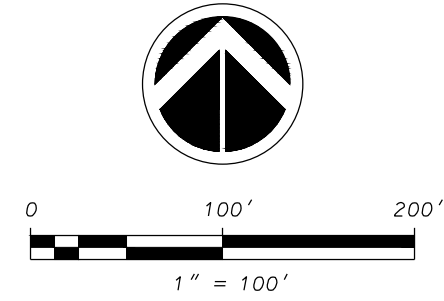

BEARINGS REFERENCED TO THE EAST LINE
OF THE NORTHEAST QUARTER OF SECTION 30, T6N, R8E
WISCONSIN COUNTY COORDINATE SYSTEM (DANE ZONE)
BEARING S02°00'26"W

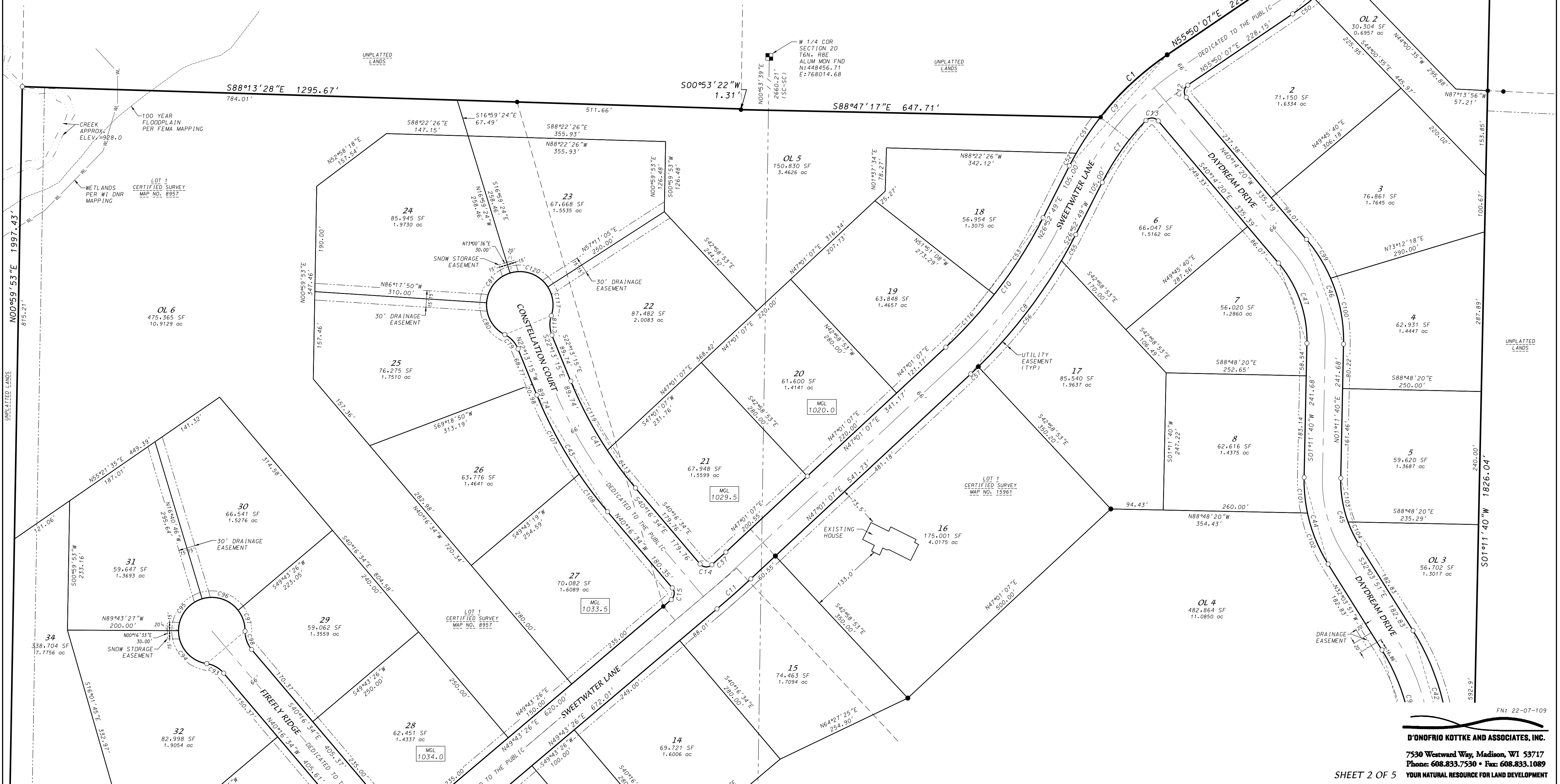
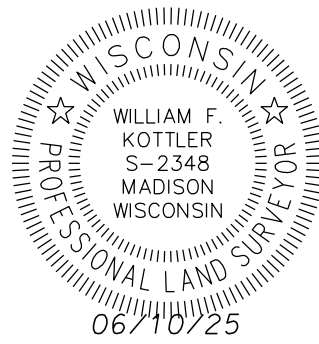

FN: 22-07-109

D'ONOFRIO KOTTKE AND ASSOCIATES, INC.

7530 Westward Way, Madison, WI 53717

Phone: 608.833.7530 • Fax: 608.833.1089

SHEET 2 OF 5

YOUR NATURAL RESOURCE FOR LAND DEVELOPMENT

SUGAR RIVER VISTA

LOTS 1, 2, 3, AND 4, CERTIFIED SURVEY MAP NO. 8957; LOT 1, CERTIFIED SURVEY MAP NO. 15961 AND UNPLATTED LANDS, LOCATED IN THE NE1/4 OF THE SE1/4 AND THE SE1/4 OF THE SE1/4 OF SECTION 19, THE SW1/4 OF THE NW1/4, NW1/4 OF THE SW1/4, SW1/4 OF THE SW1/4 AND THE SE1/4 OF THE SW1/4 OF SECTION 20 AND THE NE1/4 OF THE NE1/4 AND THE SE1/4 OF THE NE1/4 OF SECTION 30, ALL IN T6N, R8E, TOWN OF VERONA, DANE COUNTY, WISCONSIN



LEGEND

- Found 3/4" Iron Rebar (unless noted)
- Placed 1-1/4" x 18" solid round iron rebar stake, weighing 4.30 lbs/ft. All other lot and outlot corners are marked with 3/4"x 18" solid round iron rebar stakes, weighing 1.50 lbs/ft.
- Public utility easement (12' wide unless otherwise dimensioned). Utility easements as herein set forth are for the use of PUBLIC BODIES and PRIVATE PUBLIC UTILITIES having the right to serve the area.
- Recorded as information
- MGL Maximum Ground Level

0 100' 200'

1" = 100'

BEARINGS REFERENCED TO THE EAST LINE OF THE NORTHEAST QUARTER OF SECTION 30, T6N, R8E, WISCONSIN COUNTY COORDINATE SYSTEM (DANE ZONE) BEARING S02°00'26"W

WISCONSIN PROFESSIONAL LAND SURVEYOR

WILLIAM F. KOTTLER

S-2348

MADISON WISCONSIN

06/10/25

There are no objections to this plat with respect to Secs. 236.15, 236.16, 236.20 and 236.21(1) and (2), Wis. Stats. as provided by s. 236.12, Wis. Stats.

Certified _____, 20____

Department of Administration

D'ONOFRIO KOTTKE AND ASSOCIATES, INC.

7530 Westward Way, Madison, WI 53717

Phone: 608.833.7530 • Fax: 608.833.1089

YOUR NATURAL RESOURCE FOR LAND DEVELOPMENT

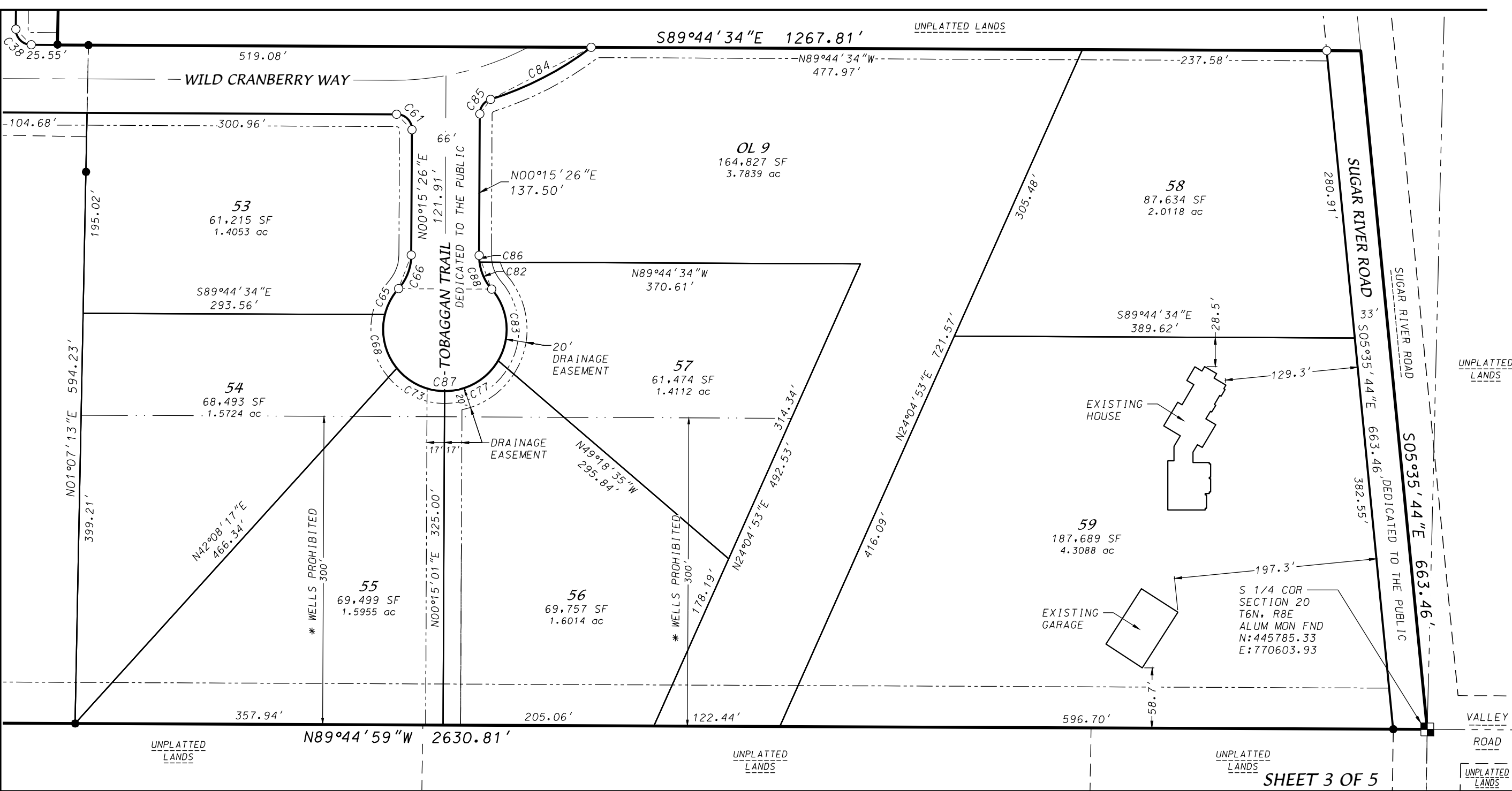

SUGAR
RIVER
VISTA

LOTS 1, 2, 3, AND 4, CERTIFIED
SURVEY MAP NO. 8957; LOT 1,
CERTIFIED SURVEY MAP NO. 15961
AND UNPLATTED LANDS, LOCATED
IN THE NE1/4 OF THE SE1/4 AND
THE SE1/4 OF THE SE1/4 OF
SECTION 19, THE SW1/4 OF THE
NW1/4, NW1/4 OF THE SW1/4,
SW1/4 OF THE SW1/4 AND THE
SE1/4 OF THE SW1/4 OF SECTION
20 AND THE NE1/4 OF THE NE1/4
AND THE SE1/4 OF THE NE1/4 OF
SECTION 30, ALL IN T6N, R8E,
TOWN OF VERONA, DANE COUNTY,
WISCONSIN



BEARINGS REFERENCED TO THE EAST LINE
OF THE NORTHEAST QUARTER OF SECTION 30, T6N, R8E
WISCONSIN COUNTY COORDINATE SYSTEM (DANE ZONE)
BEARING S02°00'26"W

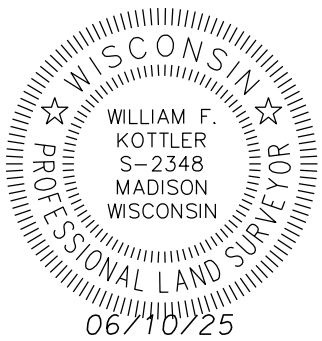

There are no objections to this plat with respect to
Secs. 236.15, 236.16, 236.20 and 236.21(1) and (2),
Wis. Stats. as provided by s. 236.12, Wis. Stats.

Certified _____, 20__

Department of Administration



D'ONOFRIO KOTTKE AND ASSOCIATES, INC.

7530 Westward Way, Madison, WI 53717
Phone: 608.833.7530 • Fax: 608.833.1089
YOUR NATURAL RESOURCE FOR LAND DEVELOPMENT

FN:13-07-111

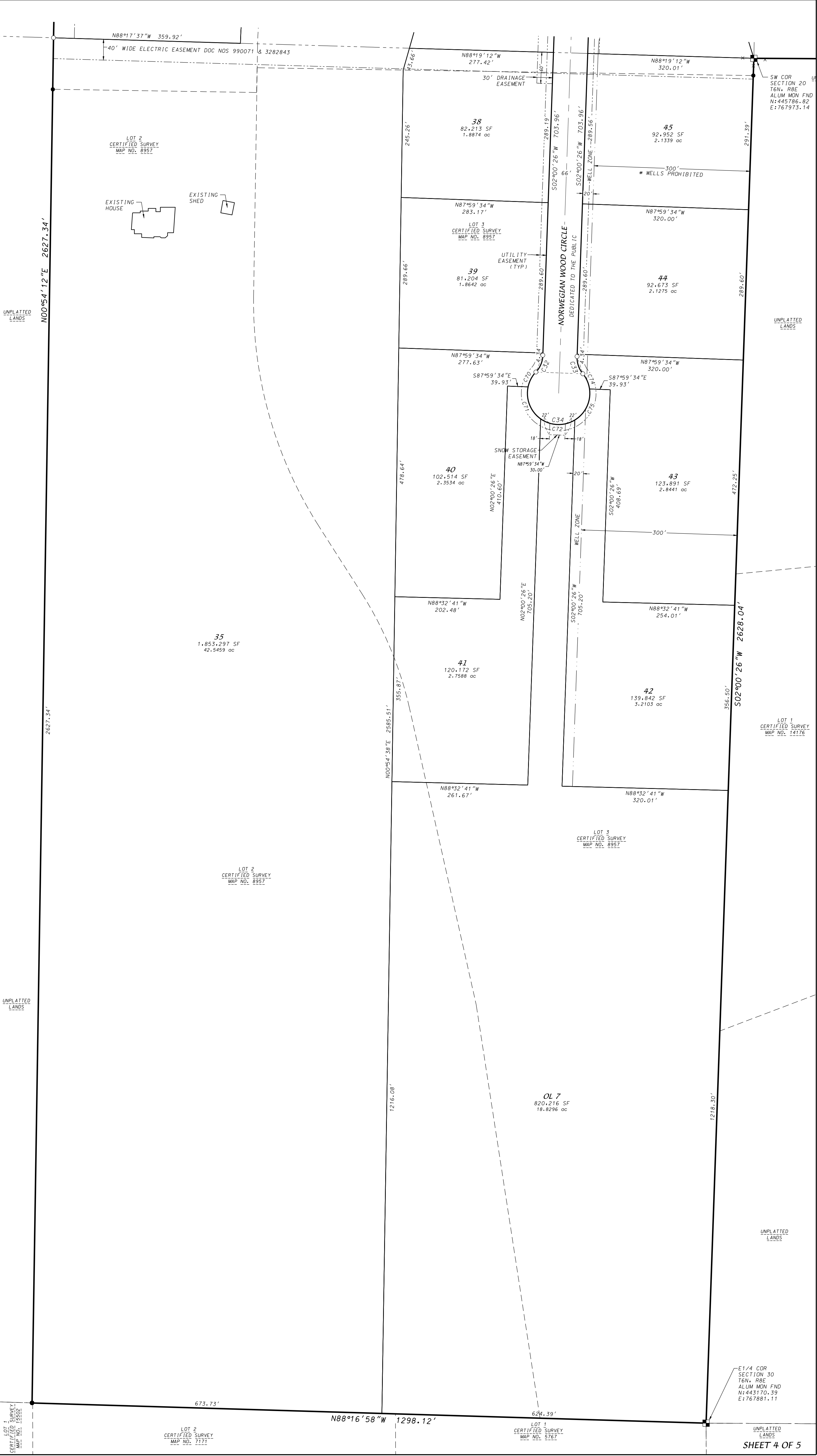

SUGAR RIVER VISTA

LOTS 1, 2, 3, AND 4, CERTIFIED SURVEY MAP NO. 8957; LOT 1, CERTIFIED SURVEY MAP NO. 15961 AND UNPLATTED LANDS, LOCATED IN THE NE1/4 OF THE SE1/4 AND THE SE1/4 OF THE SE1/4 OF SECTION 19, THE SW1/4 OF THE NW1/4, NW1/4 OF THE SW1/4, SW1/4 OF THE SW1/4 AND THE SE1/4 OF THE SW1/4 OF SECTION 20 AND THE NE1/4 OF THE NE1/4 AND THE SE1/4 OF THE NE1/4 OF SECTION 30, ALL IN T6N, R8E, TOWN OF VERONA, DANE COUNTY, WISCONSIN

OWNER'S CERTIFICATE

SUGAR RIVER INVESTORS I LLC, a limited liability company duly organized and existing under and by virtue of the laws of the State of Wisconsin, as owner, does hereby certify that said limited liability company caused the land described on this plat to be surveyed, divided, mapped, and dedicated as represented on this plat.

SUGAR RIVER INVESTORS I LLC does further certify that this plat is required by S236.10 or S236.12 Wisconsin Statutes to be submitted to the following agencies for approval or objection:

Department of Administration
Dane County Zoning and Land Regulation Committee
Town Board, Town of Verona

IN WITNESS WHEREOF, the said SUGAR RIVER INVESTORS I LLC has caused these presents to be signed

this_____day of _____, 20_____.

SUGAR RIVER INVESTORS I LLC

signature

title

print name

STATE OF WISCONSIN)
COUNTY OF DANE)S.S.

Personally came before me this _____day of _____, 20_____, the above person to me known to be the person who executed the foregoing instrument and acknowledged the same.

Notary Public, Dane County, Wisconsin

My commission expires:_____.

OWNER'S CERTIFICATE

SWEETWATER V LLC, a limited liability company duly organized and existing under and by virtue of the laws of the State of Wisconsin, as owner, does hereby certify that said limited liability company caused the land described on this plat to be surveyed, divided, mapped, and dedicated as represented on this plat.

SWEETWATER V LLC does further certify that this plat is required by S236.10 or S236.12 Wisconsin Statutes to be submitted to the following agencies for approval or objection:

Department of Administration
Dane County Zoning and Land Regulation Committee
Town Board, Town of Verona

IN WITNESS WHEREOF, the said SWEETWATER V LLC has caused these presents to be signed

this_____day of _____, 20_____.

SWEETWATER V LLC

signature

title

print name

STATE OF WISCONSIN)
COUNTY OF DANE)S.S.

Personally came before me this _____day of _____, 20_____, the above person to me known to be the person who executed the foregoing instrument and acknowledged the same.

Notary Public, Dane County, Wisconsin

My commission expires:_____.

TOWN BOARD RESOLUTION

Resolved that the plat of SUGAR RIVER VISTA including the roadway dedication shown hereon is hereby acknowledged and accepted by the Town Board of the Town of Verona.

TOWN TREASURER'S CERTIFICATE

I, Teresa Withee, being the duly elected, qualified, and acting Treasurer of the Town of Verona, Dane County, Wisconsin, do hereby certify that in accordance with the records in my office, there are no unpaid taxes or unpaid special assessments on any of the lands included in the plat of SUGAR RIVER VISTA.

Teresa Withee, Treasurer, Town of Verona

Date

There are no objections to this plat with respect to Secs. 236.15, 236.16, 236.20 and 236.21(1) and (2), Wis. Stats. as provided by s. 236.12, Wis. Stats.

Certified _____, 20_____

Department of Administration



OWNER'S CERTIFICATE

MISHPACHA DUEX LLC, a limited liability company duly organized and existing under and by virtue of the laws of the State of Wisconsin, as owner, does hereby certify that said limited liability company caused the land described on this plat to be surveyed, divided, mapped, and dedicated as represented on this plat.

MISHPACHA DUEX LLC does further certify that this plat is required by S236.10 or S236.12 Wisconsin Statutes to be submitted to the following agencies for approval or objection:

Department of Administration
Dane County Zoning and Land Regulation Committee
Town Board, Town of Verona

IN WITNESS WHEREOF, the said MISHPACHA DUEX LLC has caused these presents to be signed

this_____day of _____, 20_____.

MISHPACHA DUEX LLC

signature

title

print name

STATE OF WISCONSIN)
COUNTY OF DANE)S.S.

Personally came before me this _____day of _____, 20_____, the above person to me known to be the person who executed the foregoing instrument and acknowledged the same.

Notary Public, Dane County, Wisconsin

My commission expires:_____.

OWNER'S CERTIFICATE

As surveyed, we hereby certify that we caused the land described on this plat to be surveyed, divided, mapped, and dedicated as represented on this plat.

We also certify that this plat is required by S236.10 or S236.12 Wisconsin Statutes to be submitted to the following agencies for approval or objection:

Department of Administration
Dane County Zoning and Land Regulation Committee
Town Board, Town of Verona

WITNESS the hands and seals of said owners this_____day of _____, 20_____.

Lindsey K. Geiger

Jeffrey L. Hartman

STATE OF WISCONSIN)
COUNTY OF DANE)S.S.

Personally came before me this _____day of _____, 20_____, the above person(s) to me known to be the person(s) who executed the foregoing instrument and acknowledged the same.

Notary Public, Dane County, Wisconsin

My commission expires:_____.

DANE COUNTY ZONING AND LAND REGULATION COMMITTEE

The plat of SUGAR RIVER VISTA is hereby approved by the Dane County Zoning and Land Regulation Committee (ZLR).

Authorized Representative, Dane County ZLR

Date

COUNTY TREASURER'S CERTIFICATE

I, Adam Gallagher, being the duly elected, qualified, and acting Treasurer of Dane County, Wisconsin, do hereby certify that in accordance with the records in my office, there are no unpaid taxes or unpaid special assessments on any of the lands included in the plat of SUGAR RIVER VISTA.

Adam Gallagher, Treasurer, Dane County

Date

REGISTER OF DEEDS CERTIFICATE

Received for recording this _____day of _____, 20_____ at _____, W.

and recorded in Volume _____ of Plats

on Pages _____ as Document Number _____.

Kristi Chlebowski, Dane County Register of Deeds

SURVEYOR'S CERTIFICATE

I, William F. Kottler, Professional Land Surveyor S-2348, hereby certify that, in accordance with the provisions outlined in Chapter 236 of the Wisconsin Statutes and the subdivision regulations of the Town of Verona and Dane County, I have surveyed, divided, and mapped SUGAR RIVER VISTA and that this plat accurately delineates the exterior boundaries and the subdivision of the land surveyed, and that this land is located in Lots 1, 2, 3, and 4, Certified Survey Map No. 8957; Lot 1, Certified Survey Map No. 15961 and unplatted lands, located in the NE1/4 of the SE1/4 and the SE1/4 of the SE1/4 of Section 19, the SW1/4 of the NW1/4, NW1/4 of the SW1/4 and the SE1/4 of the SW1/4 of Section 20 and the NE1/4 of the NE1/4 and the SE1/4 of the NE1/4 of Section 30, all in T6N, R8E, Town of Verona, Dane County, Wisconsin, containing 225.799 acres, described as follows:

Beginning at the Southwest corner of said Section 20; thence S02°00'26"W, 2628.04 feet along the East line of the NE1/4 of said Section 30 also being along West line of Lot 1, Certified Survey Map No. 14176 feet to the East 1/4 corner of said Section 30; thence N88°16'58"W, 1298.12 feet along the South line of the NE1/4 of said Section 30 also being along the North line of Lot 1, Certified Survey Map No. 5767 and the North line of Lot 2, Certified Survey Map No. 7171 to the Northwest corner of said Lot 2, also being the Northeast corner of Lot 1, Certified Survey Map No. 15502 and the Southwest corner of Lot 2, Certified Survey Map No. 8957; thence N00°54'12"E, 2627.34 feet along the West line of Lots 1 and 2, Certified Survey Map No. 8957; thence N00°59'53"E, 1997.43 feet along the West line of and to the Northwest corner of said Lot 1; thence S88°13'28"E, 1295.61 feet along the North line of said Lot 1 and the Easterly extension thereof; thence S00°53'22"W, 1.31 feet; thence S88°47'17"E, 647.71 feet to a point of curve on the Northwesterly line of Lot 1, Certified Survey Map No. 15961; thence Northwesterly along said Northwesterly line along a curve to the right which has a radius of 533.00 feet and a chord which bears N46°56'27"E, 164.81 feet; thence N55°50'07"E, 228.32 feet along said Northwesterly line to a point of curve; thence Northwesterly along said Northwesterly line along a curve to the left which has a radius of 417.00 feet and a chord which bears N41°29'52"E, 206.50 feet; thence N27°09'52"E, 238.91 feet along said Northwesterly line to a point of curve; thence Northwesterly line along a curve to the right which has a radius of 283.00 feet and a chord which bears N47°28'33"E, 196.47 feet; thence N67°47'15"E, 13.80 feet along said Northwesterly line to a point on the Westerly right-of-way line of Sugar River Road; thence Southerly along said Westerly right-of-way line along a curve to the left which has a radius of 206.05 feet and a chord which bears S22°16'51"E, 67.32 feet to the Northwest corner of Lot 1, Certified Survey Map No. 6604; thence S01°11'39"W, 5.86 feet along the West line of said Lot 1; thence S09°50'28"W, 181.81 feet along said West line; thence S01°11'40"W, 1826.04 feet along said West line and the Southerly extension thereof; thence S89°44'34"E, 1267.81 feet to a point on the centerline of Sugar River Road; thence S05°53'44"E, 663.46 feet along said centerline to the South 1/4 corner of said Section 20; thence N89°44'59"W, 2630.81 feet along the South line of the SW1/4 of said Section 20 to the point of beginning.

Dated this 10th day of June, 2025.

William F. Kottler, Professional Land Surveyor, S-2348

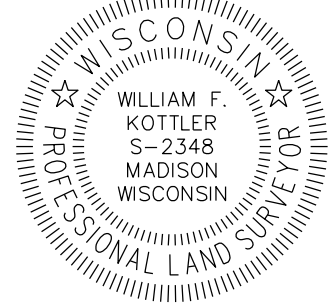

CURVE TABLE

CURVE NO.	ARC LENGTH	CURVE RADIUS	CENTRAL ANGLE	CHORD BEARING	CHORD LENGTH	TANGENT IN	TANGENT OUT
C1	165.48'	533.00'	17°47'18"	S46°56'25"W	164.81'	S55°50'07"W	S38°02'48"W
C2	208.67'	417.00'	28°40'17"	S41°29'59"W	206.50'	S27°09'50"W	S55°50'07"W
C3	200.65'	283.00'	40°37'21"	S47°28'33"W	196.47'	S67°47'13"W	S27°09'52"W
C4	67.62'	206.05'	18°48'11"	N22°16'51"W	67.32'	N31°40'56"W	N12°52'45"W
C5	153.85'	217.00'	40°37'23"	S47°28'33"W	150.65'	S67°47'14"W	S27°09'52"W
C6	241.69'	483.00'	28°40'16"	N41°29'59"E	239.18'	N55°50'07"E	N27°09'51"E
C7	136.81'	467.00'	16°47'06"	S35°16'22"W	136.32'	S43°39'55"W	S26°52'49"W
C8	316.56'	900.64'	20°08'18"	N36°56'58"E	314.93'	N47°01'07"E	N26°52'49"E
C9	269.36'	533.00'	28°57'18"	S41°21'28"W	266.50'	S55°50'07"W	S26°52'48"W
C10	293.36'	834.64'	20°08'18"	N36°56'58"E	291.85'	N47°01'07"E	N26°52'49"E
C11	81.54'	1726.93'	2°42'19"	S48°22'16"W	81.53'	S47°01'07"W	S49°43'26"W
C12	25.15'	15.00'	96°04'26"	S7°47'53"W	22.31'	S55°50'07"W	S40°14'20"E
C13	25.16'	15.00'	96°05'46"	N88°17'12"W	22.31'	N40°14'20"W	S43°39'55"W
C14	23.96'	15.00'	91°31'53"	S86°02'31"E	21.49'	S40°16'34"E	N48°11'32"E
C15	23.56'	15.00'	90°00'00"	N4°43'26"E	21.21'	N49°43'26"E	N40°16'34"E
C16	23.56'	15.00'	90°00'00"	S4°43'26"W	21.21'	S49°43'26"W	S40°16'34"E
C17	23.46'	15.00'	89°35'46"	N85°04'28"W	21.14'	N40°16'34"W	S50°07'39"W
C18	23.66'	15.00'	90°21'29"	N4°54'10"E	21.28'	N50°04'54"E	N40°16'34"W
C19	23.56'	15.00'	90°00'00"	S85°16'34"E	21.21'	S40°16'34"E	N49°43'26"E
C20	283.66'	767.00'	21°11'22"	S39°31'58"W	282.04'	S50°07'39"W	S28°56'17"W
C21	315.26'	833.00'	21°41'03"	S39°14'23"W	313.38'	S50°04'54"W	S28°23'52"W
C22	274.26'	60.00'	261°53'45"	S63°56'04"E	90.64'	S67°00'48"W	N14°52'56"W
C23	38.24'	50.00'	43°49'13"	S7°01'40"W	37.32'	S28°56'17"W	S14°52'56"E
C24	33.70'	50.00'	38°36'56"	N47°42'20"E	33.06'	N67°00'48"E	N28°23'52"E
C25	293.40'	250.00'	67°14'36"	S73°53'53"E	276.85'	S40°16'34"E	N72°28'49"E
C26	132.79'	316.00'	24°04'36"	S52°18'52"E	131.81'	S40°16'34"E	S64°21'10"E
C27	21.38'	15.00'	81°39'43"	N23°31'19"W	19.61'	N17°18'33"E	N64°21'10"W
C28	21.38'	15.00'	81°39'43"	S58°08'24"W	19.61'	N81°01'45"W	S17°18'33"W
C29	146.10'	316.00'	26°29'26"	S85°43'32"W	144.80'	S72°28'49"W	N81°01'45"W
C30	142.35'	533.00'	15°18'07"	N9°39'29"E	141.93'	N2°00'26"E	N17°18'33"E
C31	124.72'	467.00'	15°18'07"	S9°39'29"W	124.35'	S17°18'33"W	S2°00'26"W
C32	35.79'	50.00'	41°00'52"	N22°30'51"E	35.03'	N43°01'17"E	N2°00'26"E
C33	35.79'	50.00'	41°00'52"	S18°30'00"E	35.03'	S2°00'26"W	S39°00'26"E
C34	274.40'	60.00'	262°01'43"	S87°59'34"E	90.55'	S43°01'17"W	N39°00'26"W
C35	175.61'	566.00'	17°46'37"	N81°22'08"E	174.91'	N72°28'49"E	S89°44'34"E
C36	155.13'	500.00'	17°46'37"	S81°22'08"W	154.51'	N89°44'34"W	S72°28'49"W
C37	34.04'	1660.93'	1°10'27"	N47°36'19"E	34.04'	N48°11'32"E	N47°01'06"E
C38	23.56'	15.00'	90°00'00"	S44°44'34"E	21.21'	S0°15'26"W	S89°44'34"E
C39	1.34'	206.05'	0°22'19"	N31°29'46"W	1.34'	N31°40'56"W	N31°18'37"W
C40	66.28'	206.05'	18°25'51"	S22°05'41"E	66.00'	S12°52'45"E	S31°18'37"E
C41	225.95'	717.00'	18°03'20"	S31°14'55"E	225.01'	S22°13'15"E	S40°16'34"E
C42	244.26'	433.00'	32°19'17"	S15°54'12"E	241.04'	S32°03'51"E	S0°15'26"W
C43	246.74'	783.00'	18°03'20"	S31°14'55"E	245.73'	S22°13'15"E	S40°16'34"E
C44	164.27'	283.00'	33°15'31"	S15°26'06"E	161.98'	S11°1'40"W	S32°03'51"W
C45	125.96'	217.00'	33°15'31"	S15°26'06"E	124.20'	S11°1'40"W	S32°03'51"E
C46	204.65'	283.00'	41°25'59"	N19°31'20"W	200.22'	N1°11'40"E	N40°14'20"W
C47	156.92'	217.00'	41°25'59"	N19°31'20"W	153.53'	N1°11'40"E	N40°14'20"W
C48	123.67'	483.00'	14°40'13"	S34°29'58"W	123.33'	S27°09'52"W	S41°50'05"W
C49	70.06'	483.00'	8°18'40"	S45°59'25"W	70.00'	S41°50'05"W	S50°08'44"W
C50	47.96'	483.00'	5°41'22"	S52°59'26"W	47.94'	S50°08'44"W	S55°50'07"W
C51	78.08'	533.00'	8°23'37"	N33°51'00"E	78.01'	N29°39'11"E	N38°02'48"E
C52	25.80'	533.00'	2°46'23"	N28°16'00"E	25.79'	N26°52'49"E	N29°39'11"E
C53	164.14'	834.64'	11°16'04"	N32°30'50"E	163.87'	N38°08'52"E	N26°52'49"E
C55	54.03'	900.64'	3°26'15"	S28°35'56"W	54.02'	S26°52'49"W	S30°19'03"W
C56	243.70'	900.64'	15°30'12"	S38°04'09"W	242.96'	S30°19'03"W	S45°49'16"W
C57	18.82'	900.64'	1°11'51"	S46°25'11"W	18.82'	S45°49'16"W	S47°01'07"W
C58	106.76'	60.00'	101°56'52"	N16°02'22"E	93.22'	N34°56'04"W	N67°00'48"E

NO.	ARC LENGTH	CURVE RADIUS	CENTRAL ANGLE	CHORD BEARING	CHORD LENGTH	TANGENT IN	TANGENT OUT
C59	127.33'	60.00'	121°35'26"	S84°16'13"W	104.75'	S23°28'30"W	N34°56'04"W
C60	40.17'	60.00'	38°21'27"	S41°17'47"W	39.42'	S14°52'56"E	S23°28'30"W
C61	23.56'	15.00'	90°00'00"	N44°44'34"W	21.21'	N0°15'26"E	N89°44'34"W
C62	206.13'	833.00'	14°10'41"	N42°59'34"E	205.60'	N35°54'14"E	N50°04'54"E
C63	109.13'	833.00'	7°30'22"	N32°09'03"E	109.05'	N28°23'52"E	N35°54'14"E
C64	271.41'	833.00'	18°40'05"	N10°37'24"E	270.21'	N1°17'22"E	N19°57'27"E
C65	28.71'	60.00'	27°25'00"	N27°34'36"E	28.44'	N13°52'06"E	N41°17'06"E
C66	35.80'	50.00'	41°01'40"	N20°46'16"E	35.04'	N41°17'06"E	N0°15'26"E
C67	8.22'	250.00'	1°52'58"	S41°13'03"E	8.21'	S40°16'34"E	S42°09'32"E
C68	55.19'	60.00'	52°42'13"	N12°29'01"W	53.27'	N38°50'07"W	N13°52'06"E
C69	285.19'	250.00'	65°21'38"	S74°50'22"E	269.98'	S42°09'32"E	N72°28'49"W
C70	32.37'	60.00'	30°51'48"	N2°733'53"E	31.98'	N12°06'12"E	N43°01'17"E
C71	69.88'	60.00'	66°44'02"	N21°15'32"W	66.00'	N54°37'33"W	N12°06'29"E
C72	69.88'	60.00'	66°44'02"	N87°59'34"W	66.00'	S58°38'24"E	N54°37'33"W
C73	33.32'	60.00'	50°05'52"	N64°11'33"W	51.58'	N89°44'59"W	N38°50'07"W
C74	32.37'	60.00'	30°54'48"	S23°33'02"E	31.98'	S39°00'26"E	S8°05'38"E
C75	69.88'	60.00'	66°44'02"	S25°16'23"W	66.00'	S8°05'38"E	S58°38'24"E
C76	98.36'	500.00'	11°16'18"	S78°06'58"W	98.21'	S83°45'21"W	S72°28'49"W
C77	62.72'	60.00'	59°33'21"	S60°18'20"W	59.90'	S53°02'40"W	N89°44'59"W
C78	56.77'	500.00'	6°30'19"	S87°00'17"W	56.74'	N89°44'34"W	S83°45'07"W
C79	35.79'	50.00'	41°00'52"	N42°43'41"W	35.03'	N22°13'15"W	N63°14'06"W
C80	70.10'	60.00'	66°56'17"	N29°45'58"W	66.18'	N63°14'06"W	N3°42'10"E
C81	72.58'	60.00'	69°18'26"	N38°21'23"E	68.23'	N3°42'10"E	N73°00'36"E
C82	29.18'	50.00'	33°26'29"	S24°20'13"E	28.77'	S74°18'08"E	S40°44'37"E
C83	74.46'	60.00'	71°06'17"	S5°11'29"E	69.77'	S40°44'37"E	S30°21'40"E
C84	110.73'	316.00'	20°04'37"	S62°35'16"W	110.16'	S52°32'58"W	S72°37'35"W
C85	18.95'	15.00'	72°22'09"	S36°26'31"W	17.71'	S20°15'36"W	S0°15'26"E
C86	6.60'	50.00'	73°33'35"	S33°31'21"E	6.59'	S0°15'26"W	S7°18'08"E
C87	274.40'	60.00'	18°20'143"	S89°43'46"E	90.55'	S41°17'06"W	N40°44'37"W
C88	35.78'	50.00'	41°00'03"	S20°14'35"E	35.02'	S0°15'26"W	S40°44'37"E
C89	23.56'	15.00'	90°00'00"	N45°15'26"E	21.21'	S89°44'34"W	N0°15'26"E
C90	207.03'	367.00'	32°19'17"	N15°54'12"W	204.30'	N0°15'26"E	N32°03'51"W
C91	9.39'	367.00'	1°27'55"	N0°28'31"W	9.39'	N0°15'26"E	N1°12'29"W
C92	13.77'	433.00'	1°49'21"	N0°39'14"W	13.77'	N0°15'26"E	N1°33'55"W
C93	35.79'	50.00'	41°00'52"	N60°47'00"W	35.03'	N40°16'34"W	N81°17'26"W
C94	85.42'	60.00'	81°33'59"	N40°30'26"W	78.38'	N81°17'26"W	N0°16'33"E
C95	76.49'	60.00'	73°02'41"	N36°47'53"E	71.42'	N0°16'33"E	N73°19'14"E
C96	72.10'	60.00'	68°05'57"	S72°18'15"E	67.84'	N73°19'14"E	S37°49'50"E
C97	40.39'	60.00'	38°34'07"	S18°32'46"E	39.63'	S37°49'50"E	S0°44'17"E
C98	35.79'	50.00'	41°00'52"	S19°46'19"E	35.03'	S0°44'17"E	S40°16'34"E
C99	82.82'	283.00'	16°46'00"	S31°51'20"E	82.52'	S40°14'20"E	S23°28'20"E
C100	121.83'	283.00'	24°39'59"	S11°08'20"E	120.90'	S23°28'20"E	S1°11'40"W
C101	64.64'	283.00'	13°05'12"	N52°00'56"W	64.50'	N11°53'32"E	N1°11'40"E
C102	99.63'	283.00'	20°10'19"	N21°58'42"E	99.12'	N32°03'20"E	N11°53'32"E
C103	80.36'	217.00'	21°13'07"	S9°24'54"E	79.90'	S1°11'40"W	S20°01'28"E
C104	45.60'	217.00'	12°02'24"	S26°02'37"E	45.52'	S20°01'28"E	S32°03'51"E
C105	8.21'	316.00'	1°29'22"	N41°01'15"W	8.21'	N41°18'56"W	N40°16'34"E
C106	124.57'	316.00'	22°35'14"	N53°03'33"W	123.77'	N64°22'10"W	N41°45'56"W
C107	161.92'	783.00'	11°50'55"	N28°08'42"W	161.63'	N34°04'09"W	N22°13'15"W
C108	84.82'	783.00'	6°12'25"	N37°10'22"W	84.78'	N40°16'34"W	N34°04'09"W
C111	462.04'	300.00'	88°14'35"	S46°07'43"E	417.71'	N89°44'59"W	S20°26'26"E
C113	84.91'	717.00'	6°47'08"	S36°53'03"E	84.86'	S33°29'27"E	S40°16'34"E
C116	129.22'	834.64'	8°54'14"	N42°34'59"E	129.09'	N47°00'15"E	N38°08'52"E
C117	54.04'	60.00'	51°36'32"	S7°00'39"E	52.24'	S32°08'55"E	S18°47'37"E
C118	35.79'	50.00'	41°00'52"	S12°47'49"E	35.03'	S18°47'37"E	S22°13'15"E
C119	141.03'	717.00'	11°16'12"	S27°55'21"E	140.80'	S23°23'30"E	S33°29'27"E
C120	77.68'	60.00'	74°10'29"	S69°54'02"E	72.36'	N20°00'36"E	S32°48'55"E