

Certified Survey Map

PART OF THE SE 1/4 OF THE SE 1/4 OF SECTION 06, T.5N.,
R.12E., TOWN OF ALBION, DANE COUNTY, WISCONSIN

Prepared for:
JE Acres LLC
4204 Bannon Rd.
Marshall, WI.
53559

Referred to the Dane
County Coordinate
System with the
South line of the
SE 1/4 Bearing
S89°59'07"E



Scale 1" = 200'

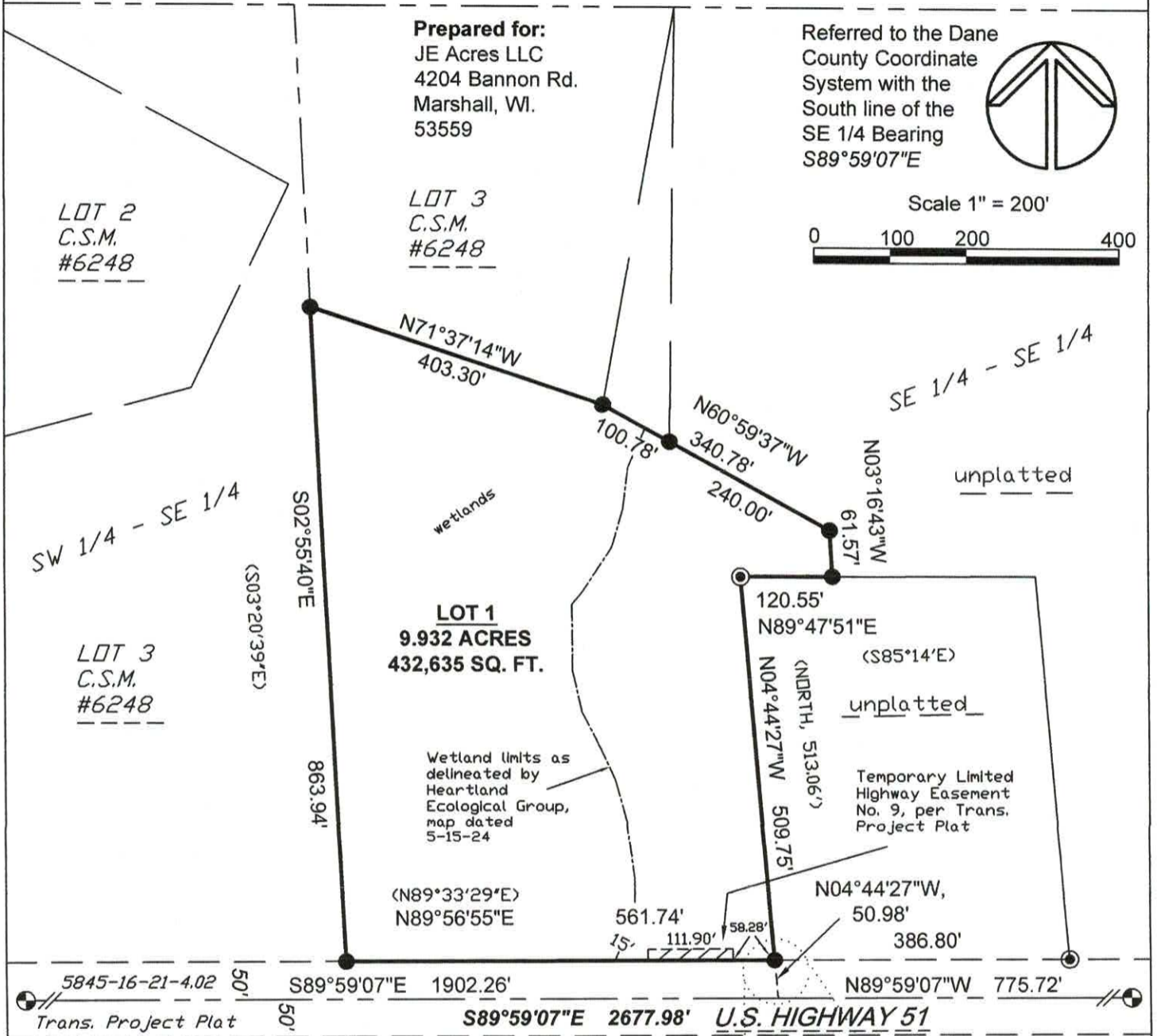

SOUTH 1/4
CORNER,
SECTION 6,
ALUMINUM
MONUMENT
FOUND, ALL
TIES VERIFIED

- Legend:**
- = 3/4" dia. iron rod found
 - ⊙ = 1" pinch pipe found
 - = 3/4" X 18" rebar set 1.5lbs. per Lineal Foot
- Parentheses indicate recorded as values.



SOUTHEAST
CORNER,
SECTION 6,
ALUMINUM
MONUMENT
FOUND,
ALL TIES
VERIFIED

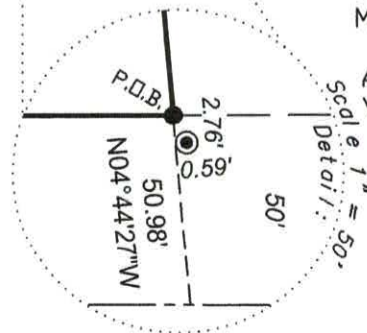

Wisconsin Mapping, LLC

surveying and mapping services
306 West Quarry Street, Deerfield, Wisconsin 53531
(608) 764-5602

Dwg. No. 6279-24 Date 6/25/2024

Sheet 1 of 3

Document No. _____
C. S. M. No. _____ V. _____ P. _____