

Room 116, City-County Building, Madison, Wisconsin 53703
Fax (608) 267-1540

DANE COUNTY PLANNING & DEVELOPMENT

*Housing &
Economic
Development*
(608)266-4270, Rm. 362

Planning
(608)266-4251, Rm. 116

Records & Support
(608)266-4251, Rm. 116

Zoning
(608)266-4266, Rm. 116

TO: Town of Rutland
FROM: Roger Lane, Zoning Administrator
DATE: June 8, 2023
RE: CUP 2582 Mineral extraction summary

A site inspection was conducted at the K&D Stone quarry to determine if an adequate supply of topsoil is being saved on site for reclamation purpose.

Inspection

Berms have been established on the east and west sides of the property in order to save topsoil for reclamation purposes. The topsoil on the southerly portion of the CUP area has not been disturbed. The southerly portion of the CUP area has been planted in corn. There is an adequate amount of topsoil being stored on the property for reclamation purposes.

The operator has purchased a fire truck in order to water the drive pathways to reduce dust. The operator stated that he has been watering the drive path daily due to the dry climate.

The operator has installed signs as required by CUP 2582. The speed limit and tarp signs area clearly visible. See pictures below.



The quarry was in operation along the western edge of the site. There were four crushing/filter machines in operation along with an end loader. Noise levels were taken at the east rim of the pit. The average noise level was 70 decibels DbA. Noise levels were also taken at the west property line. The average level was 63 decibels DbA.

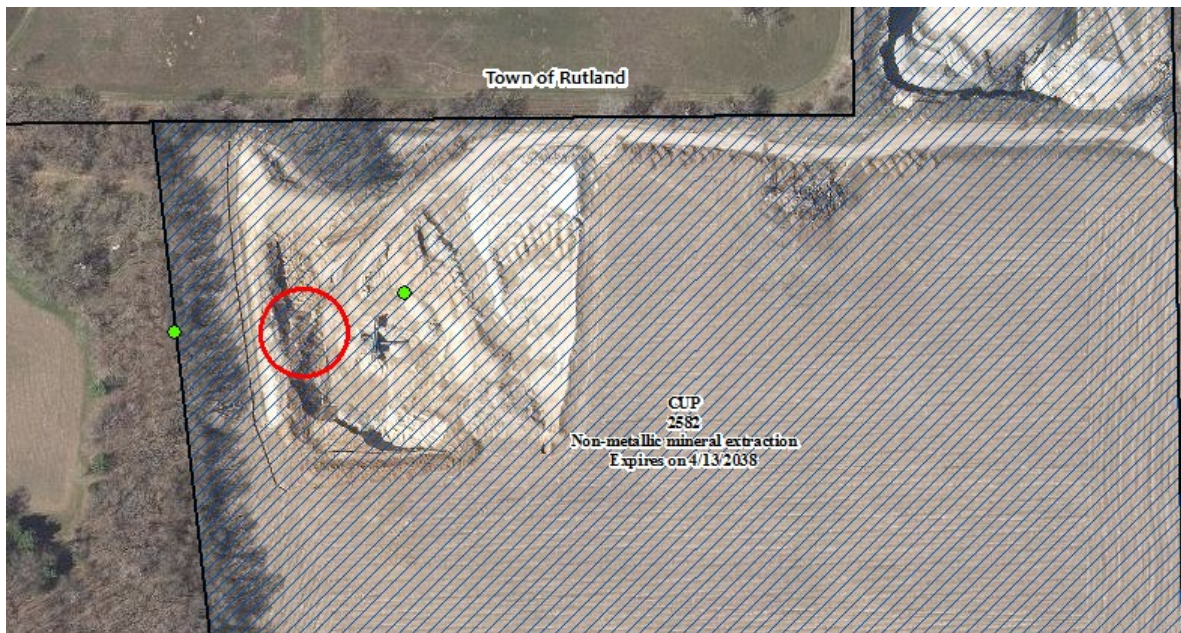

839247.483 407015.1



I observed a haul truck on the property picking up gravel. The haul truck was moving slowly through the quarry to reduce dust generation. The payload was tarped when exiting the site.



Respectfully,

Roger Lane
Dane County Zoning Administrator
608-266-9078

CC:
K & D Stone