

NOTE:

SEE NOTES ON EXHIBIT #1 PAGE 2 OF 2.

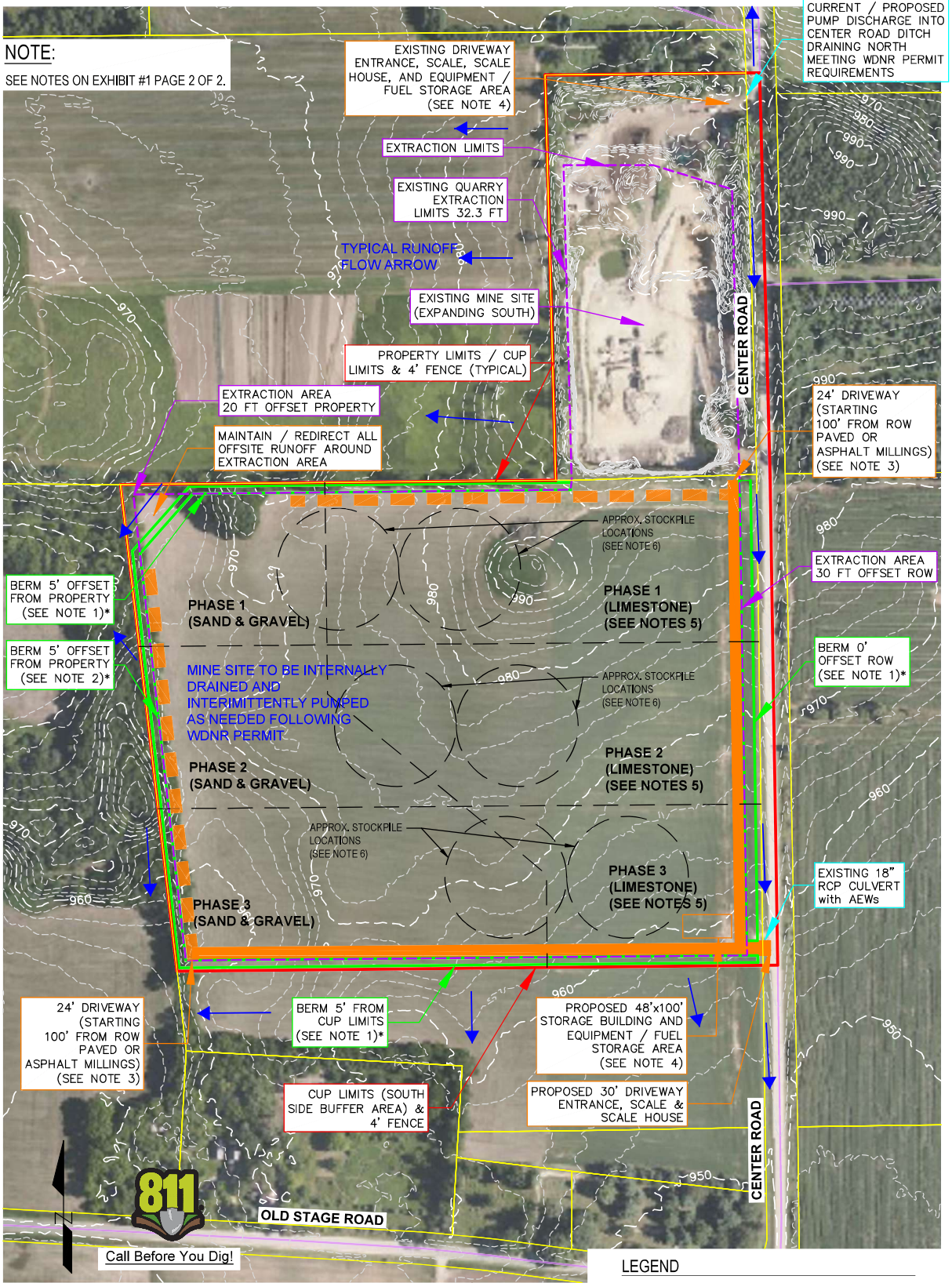

CURRENT / PROPOSED PUMP DISCHARGE INTO CENTER ROAD DITCH DRAINING NORTH MEETING WDNR PERMIT REQUIREMENTS

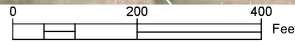

GRAPHIC SCALE: 1"=200'-0"

LEGEND

- PROJECT AREA
- ROADS
- PARCELS

Project Name and Address		1	PERMIT	8/19/22
CENTER ROAD QUARRY		2	REVISION 1	1/11/22
NON-METALLIC MINE				
TOWN OF RUTLAND				
DANE COUNTY				
No.	Revision/Issue	Date		

Mendota
 Consulting llc

Full Service Civil Engineering Design Specializing in:
 SITE DESIGN | STORMWATER | PLUMBING | SOIL TESTING
 eric@mendota-consulting.com - 608-618-3742

Sheet Title	OPERATIONAL PLAN & EROSIONAL CONTROL
Project No.	22-028
Sheet No.	EXHIBIT #1
	PAGE 1 OF 2