

PLAN STATUS		
DATE	DESCRIPTION	
AS DESIGN	OR DRAWN	PK CHKD
SCALE: 1"=30'		
JOB No. 040089-01-002		
DATE: 09/06/2023		
FILE: 040089-01-002 SITE.dwg		
FILE No.	C4.0	
SHEET No.	7 OF 13	

PROPOSED LEGEND

- PROPOSED BUILDING
- PROPERTY LINE
- PROPOSED CURB & GUTTER
- GRAVEL YARD
- SIDEWALK
- SECURITY FENCE
- SITE LIGHT

EXISTING LEGEND

- EXISTING WATER LINE # W
- PROPERTY BOUNDARY
- EXISTING SETBACK
- EXISTING POND
- EXISTING FACE OF CURB
- EXISTING SANITARY SEWER LINE # SS
- EXISTING STORM SEWER LINE
- EXISTING OVERHEAD ELECTRIC OHE
- EXISTING POWER POLE & GUY WIRE
- EXISTING FIRE HYDRANT
- EXISTING SIGN
- EXISTING ELECTRIC BOX
- EXISTING BUSH
- EXISTING TREES
- EXISTING SANITARY MANHOLE
- EXISTING STORM MANHOLE

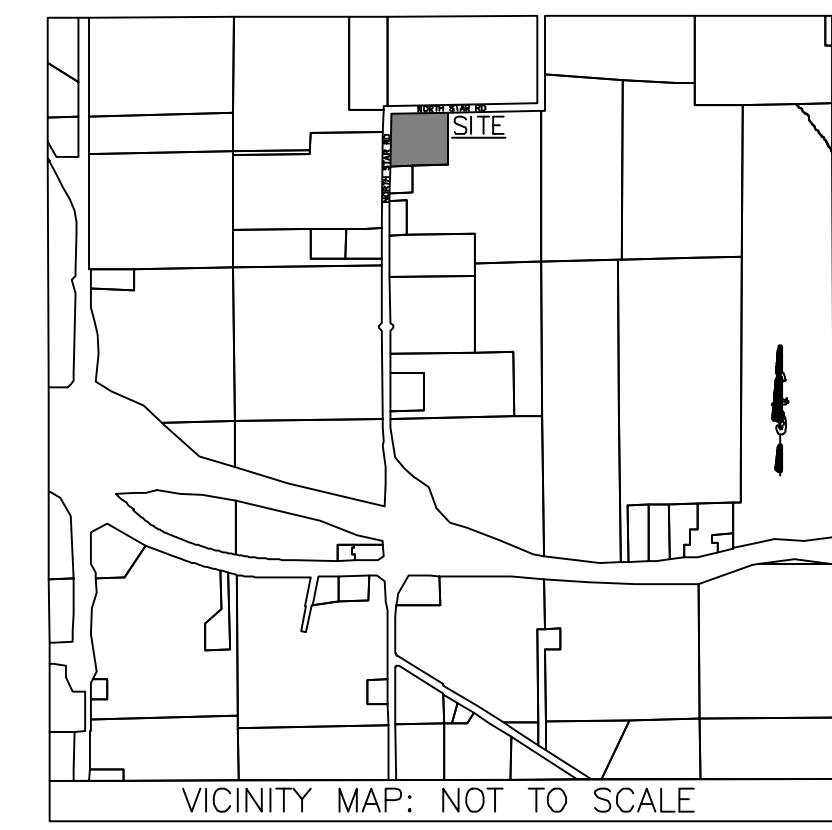

GENERAL SITE NOTES

- ALL DIMENSIONS SHOWN ARE TO THE FACE OF CURB, PROPERTY LINE OR CENTERLINE OF STRIPING UNLESS OTHERWISE NOTED.
- ALL EXISTING EASEMENTS, RIGHTS-OF-WAY AND LOT LINES MAY NOT BE SHOWN. REFER TO THE ALTA/NSPS LAND TITLE SURVEY PREPARED BY AMERICAN NATIONAL, DATED JUNE 21, 2023, FOR COMPLETE BOUNDARY INFORMATION AND ASSOCIATED ENCUMBRANCES.
- A PRE-CONSTRUCTION MEETING WITH CITY ENGINEER SHALL BE HELD PRIOR TO CONSTRUCTION COMMENCEMENT.
- ALL MECHANICAL EQUIPMENT TO BE ROOF MOUNTED AND SCREENED FROM THE STREET.
- CONTRACTOR TO PROVIDE AS-BUILTS OF ALL IMPROVEMENTS TO THE SITE. AS-BUILTS TO INCLUDE HORIZONTAL AND VERTICAL LOCATIONS OF ALL UNDERGROUND UTILITIES INCLUDING, BUT NOT LIMITED TO, PIPES, FITTINGS, STRUCTURES, AND OTHER APPURTENANCES. ELEVATIONS OF PIPES AT CROSSING POINTS MUST BE SUFFICIENT TO IDENTIFY MINIMUM SEPARATION OF UTILITIES. IN ADDITION TO THE AFOREMENTIONED CRITERIA AS-BUILTS MUST MEET ALL LOCAL AND JURISDICTIONAL REQUIREMENTS FOR CERTIFICATION OF CONSTRUCTION.
- ALL AFFECTED SIDEWALKS, RAMPS AND CROSSWALKS, WILL BE BUILT AND INSPECTED TO MEET CURRENT ADA REQUIREMENTS.
- BUILDING SETBACK DIMENSIONS MEASURED TO OUTERMOST ARCHITECTURAL FEATURE. CONTRACTOR TO REFER TO ARCHITECTURAL PLANS FOR BUILDING DIMENSIONS.
- ALL CURB RADII ARE 5' UNLESS SHOWN OTHERWISE.
- PRIOR TO INSTALLATION, CONTRACTOR MUST VERIFY LOCATIONS OF LIGHT POLES, LANDSCAPING AND UTILITIES.
- ROW PERMITS REQUIRED FOR WORK WITHIN ROW.

FLOOD STATEMENT

ACCORDING TO FLOOD INSURANCE RATE MAP (FIRM) MAP NO.55025C0462H DATED SEPTEMBER 17, 2014 PREPARED BY THE FEDERAL EMERGENCY MANAGEMENT AGENCY (FEMA) FOR DANE, WISCONSIN, THIS PROPERTY IS WITHIN ZONE X.

SITE DATA TABLE

PROJECT NAME	EQUIPMENTSHARE
EXISTING ZONING	GC GENERAL COMMERCIAL
PROPOSED USE	MI MANUFACTURING & INDUSTRIAL
LOT AREA/SF AND AC	228,563 SF/5.25 AC
BUILDING AREA (GROSS SQUARE FOOTAGE)	9,972 SF
TOTAL PARKING REQUIRED	1 PARKING SPACE PER 500 SF OF GFA
TOTAL PARKING PROVIDED	1:500 = 9,972/500 = 20
TOTAL PARKING PROVIDED	25 (INCLUDING ACCESSIBLE STALLS)
BUILDING SETBACK	30'
IMPERVIOUS LAND COVER	44,707 SF / 19.6%
PERVIOUS LAND COVER	183,856 SF / 80.4%

NOTES

- 1N PARKING STALL STRIPING
- 2N SECURITY FENCING
- 3N 30' SLIDING GATE
- 4N END CURB
- 5N HEAVY DUTY CONCRETE PAVEMENT
- 6N LIGHT DUTY CONCRETE PAVEMENT
- 7N FUEL ISLAND (REFER TO BUILDING PLANS)
- 8N LIGHT POLES
- 9N ELECTRIC VEHICLE CHARGING STATION
- 10N SWALE
- 11N PROPOSED SEPTIC FIELD
- 12N PROPOSED WELL

DETAILS

- 1D ADA PARKING AND STRIPING
- 2D ADA RAMP
- 3D 6" CONCRETE CURB & GUTTER
- 4D ADA SIGN
- 5D SIDEWALK
- 6D CONCRETE BOLLARDS
- 7D AIR COMPRESSOR

PAVING LEGEND

- DRIVEWAY & FUEL ISLAND
HEAVY DUTY CONCRETE
7" PCC OVER 6" LIME TREATED SUBGRADE
NO. 4 REBAR @ 18" O.C.E.W.
- PARKING AREA
LIGHT DUTY CONCRETE
5" PCC OVER 6" REWORKED SUBGRADE
NO. 3 REBAR @ 18" O.C.E.W.
- GRAVEL YARD PAVING REQUIREMENTS
FROM GEOTECH

REFER TO GEOTECHNICAL REPORT ECS SOUTHWEST LLP DATED 07/31/2023 FOR MORE DETAILS

REVISED SITE PLAN
RECEIVED 11/2/23

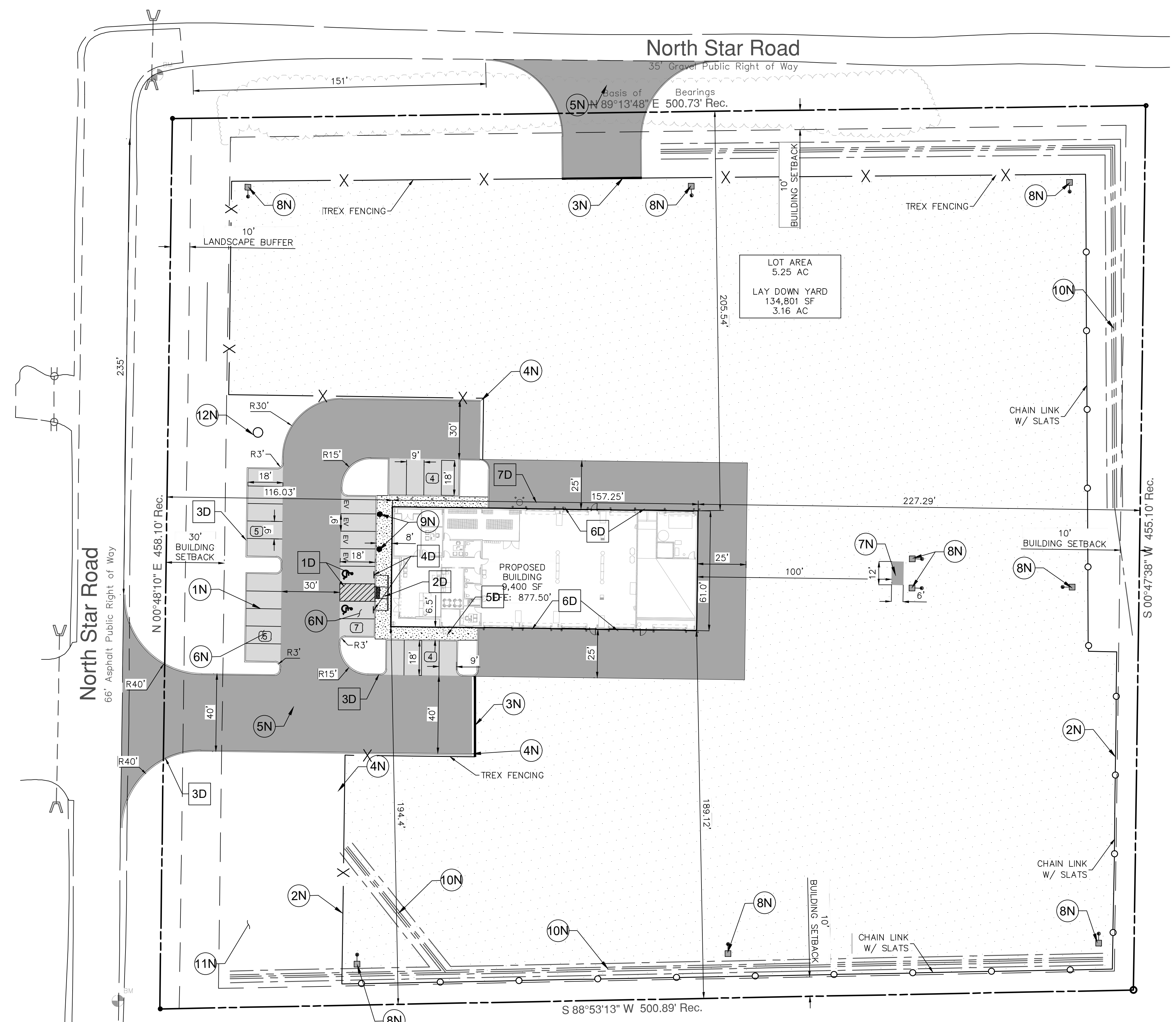
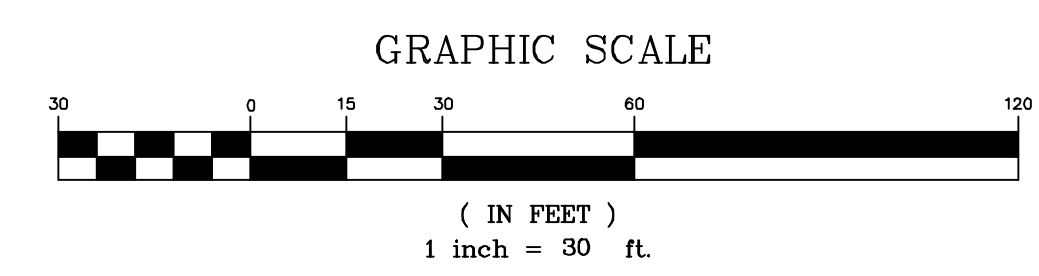
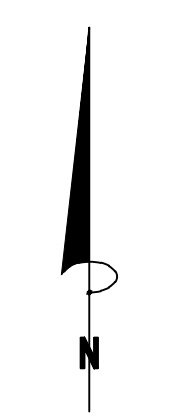

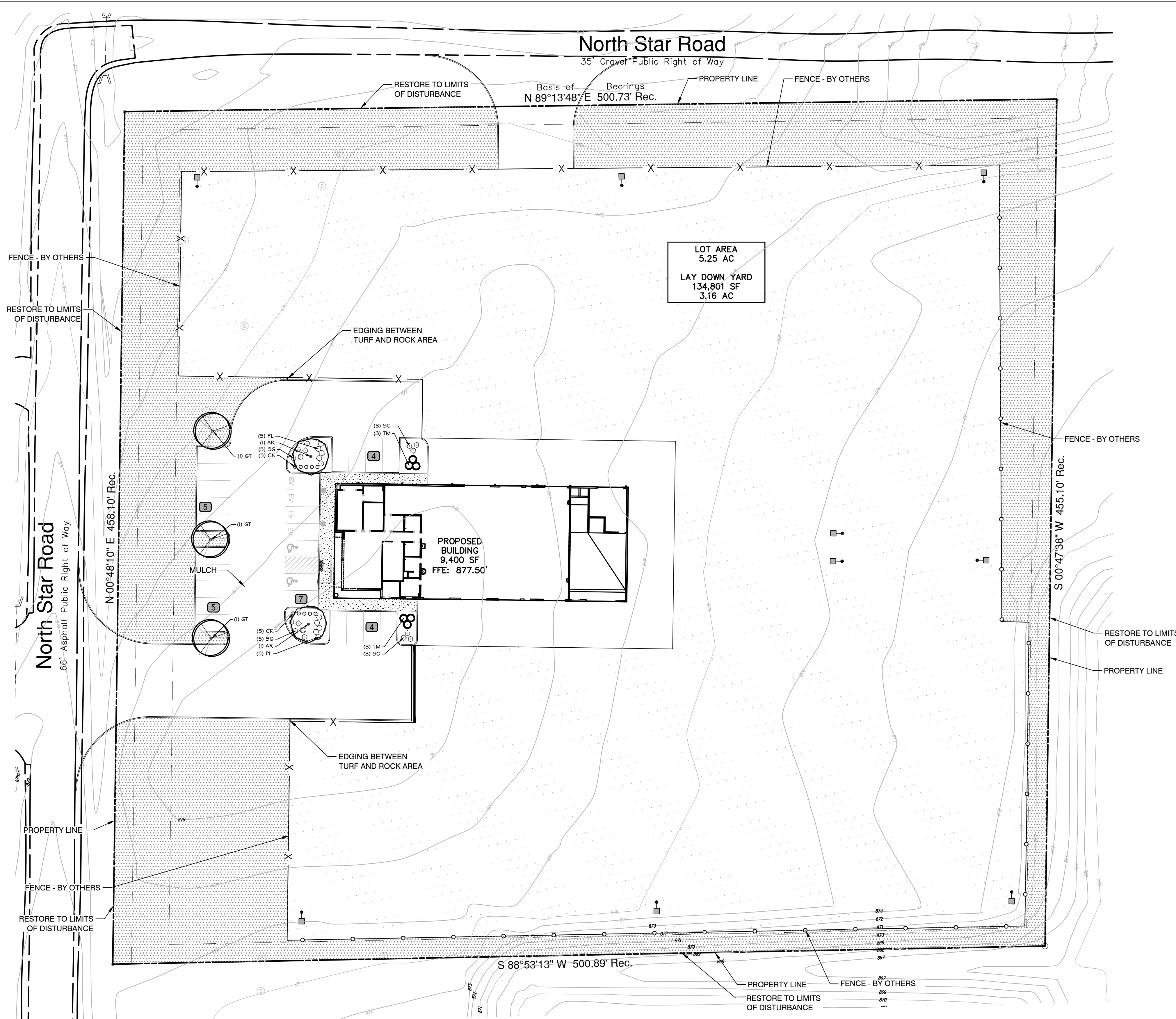

PLANT SCHEDULE

TREES	CODE	QTY	BOTANICAL / COMMON NAME	CAL.	CONT.	SIZE
	AR	2	Acer rubrum 'Red Sunset' Red Sunset Maple	2' Cal.	Cont. or B&B	10'-12'
	GT	3	Gleditsia triacanthos inermis 'Skycole' TM Skyline Thornless Honey Locust	2' Cal.	Cont. or B&B	10'-12'
SHRUBS	CODE	QTY	BOTANICAL / COMMON NAME	CONTAINER	SPACING	SIZE
	CK	10	Calamagrostis x acutiflora 'Karl Foerster' Karl Foerster Feather Reed Grass	1 gal.	Per Plan	12' HT MIN.
	PL	10	Physocarpus opulifolius 'Little Devil' TM Dwarf Ninebark	3 gal.	Per Plan	30" Min
	SG	16	Spiraea japonica 'Goldmound' Goldmound Japanese Spirea	3 gal.	Per Plan	18" Min.
	TM	6	Taxus x media 'Densiformis' Dense Yew	5 gal.	Per Plan	24" Min.
GROUND COVERS	CODE	QTY	BOTANICAL / COMMON NAME	CONT.	SPACING	SIZE
	PP	51,329 sf	Poa pratensis Kentucky Bluegrass	Hydromulch		

GENERAL GRADING AND PLANTING NOTES

- BY SUBMITTING A PROPOSAL FOR THE LANDSCAPE PLANTING SCOPE OF WORK, THE CONTRACTOR CONFIRMS THAT HE HAS READ, AND WILL COMPLY WITH, THE ASSOCIATED NOTES, SPECIFICATIONS, AND DETAILS WITH THIS PROJECT.
- THE GENERAL CONTRACTOR IS RESPONSIBLE FOR REMOVING ALL EXISTING VEGETATION (EXCEPT WHERE NOTED TO REMAIN).
- IN THE CONTEXT OF THESE PLANS, NOTES, AND SPECIFICATIONS, "FINISH GRADE" REFERS TO THE FINAL ELEVATION OF THE SOIL SURFACE (NOT TOP OF MULCH) AS INDICATED ON THE GRADING PLANS.
 - BEFORE STARTING WORK, THE LANDSCAPE CONTRACTOR SHALL VERIFY THAT THE ROUGH GRADES OF ALL LANDSCAPE AREAS ARE WITHIN +/- 0.1' OF FINISH GRADE. SEE SPECIFICATIONS FOR MORE DETAILED INSTRUCTION ON TURF AREA AND PLANTING BED PREPARATION.
 - CONSTRUCT AND MAINTAIN FINISH GRADES AS SHOWN ON GRADING PLANS, AND CONSTRUCT AND MAINTAIN SLOPES AS RECOMMENDED BY THE GEOTECHNICAL REPORT. ALL LANDSCAPE AREAS SHALL HAVE POSITIVE DRAINAGE AWAY FROM STRUCTURES AT THE MINIMUM SLOPE SPECIFIED IN THE REPORT AND ON THE GRADING PLANS, AND AREAS OF POTENTIAL PONDING SHALL BE REGRADED TO BLEND IN WITH THE SURROUNDING GRADES AND ELIMINATE PONDING POTENTIAL.
 - THE LANDSCAPE CONTRACTOR SHALL DETERMINE WHETHER OR NOT THE EXPORT OF ANY SOIL WILL BE NEEDED, TAKING INTO ACCOUNT THE ROUGH GRADE PROVIDED, THE AMOUNT OF SOIL AMENDMENTS TO BE ADDED (BASED ON A SOIL TEST, PER SPECIFICATIONS), AND THE FINISH GRADES TO BE ESTABLISHED.
 - ENSURE THAT THE FINISH GRADE IN SHRUB AREAS IMMEDIATELY ADJACENT TO WALKS AND OTHER WALKING SURFACES, AFTER INSTALLING SOIL AMENDMENTS, IS 3" BELOW THE ADJACENT FINISH SURFACE, IN ORDER TO ALLOW FOR PROPER MULCH DEPTH. TAPER THE SOIL SURFACE TO MEET FINISH GRADE, AS SPECIFIED ON THE GRADING PLANS, AT APPROXIMATELY 18" AWAY FROM THE WALKS.
 - ENSURE THAT THE FINISH GRADE IN TURF AREAS IMMEDIATELY ADJACENT TO WALKS AND OTHER WALKING SURFACES, AFTER INSTALLING SOIL AMENDMENTS, IS 1" BELOW THE FINISH SURFACE OF THE WALKS. TAPER THE SOIL SURFACE TO MEET FINISH GRADE, AS SPECIFIED ON THE GRADING PLANS, AT APPROXIMATELY 18" AWAY FROM THE WALKS.
 - SHOULD ANY CONFLICTS AND/OR DISCREPANCIES ARISE BETWEEN THE GRADING PLANS, GEOTECHNICAL REPORT, THESE NOTES AND PLANS, AND ACTUAL CONDITIONS, THE CONTRACTOR SHALL IMMEDIATELY BRING SUCH ITEMS TO THE ATTENTION OF THE LANDSCAPE ARCHITECT, GENERAL CONTRACTOR, AND OWNER.
- ALL PLANT LOCATIONS ARE DIAGNOSTIC. ACTUAL LOCATIONS SHALL BE VERIFIED WITH THE LANDSCAPE ARCHITECT OR DESIGNER PRIOR TO PLANTING. THE LANDSCAPE CONTRACTOR SHALL ENSURE THAT ALL REQUIREMENTS OF THE PERMITTING AUTHORITY ARE MET (I.E., MINIMUM PLANT QUANTITIES, PLANTING METHODS, TREE PROTECTION METHODS, ETC.).
 - THE LANDSCAPE CONTRACTOR IS RESPONSIBLE FOR DETERMINING PLANT QUANTITIES; PLANT QUANTITIES SHOWN ON LEGENDS AND CALLOUTS ARE FOR GENERAL INFORMATION ONLY. IN THE EVENT OF A DISCREPANCY BETWEEN THE PLAN AND THE PLANT LEGEND, THE PLANT QUANTITY AS SHOWN ON THE PLAN (FOR INDIVIDUAL SYMBOLS) OR CALLOUT (FOR GROUND COVER PATTERNS) SHALL TAKE PRECEDENCE.
 - NO SUBSTITUTIONS OF PLANT MATERIALS SHALL BE ALLOWED WITHOUT THE WRITTEN PERMISSION OF THE LANDSCAPE ARCHITECT AND TOWNSHIP LANDSCAPE ARCHITECT. IF SOME OF THE PLANTS ARE NOT AVAILABLE, THE LANDSCAPE CONTRACTOR SHALL NOTIFY THE LANDSCAPE ARCHITECT IN WRITING (VIA PROPER CHANNELS).
 - THE CONTRACTOR SHALL, AT A MINIMUM, PROVIDE REPRESENTATIVE PHOTOS OF ALL PLANTS PROPOSED FOR THE PROJECT. THE CONTRACTOR SHALL ALLOW THE LANDSCAPE ARCHITECT AND THE OWNER/OWNER'S REPRESENTATIVE TO INSPECT, AND APPROVE OR REJECT, ALL PLANTS DELIVERED TO THE JOBSITE. REFER TO SPECIFICATIONS FOR ADDITIONAL REQUIREMENTS FOR SUBMITTALS.
- THE CONTRACTOR SHALL MAINTAIN THE LANDSCAPE IN A HEALTHY CONDITION FOR 90 DAYS AFTER ACCEPTANCE BY THE OWNER. REFER TO SPECIFICATIONS FOR CONDITIONS OF ACCEPTANCE FOR THE START OF THE MAINTENANCE PERIOD, AND FOR FINAL ACCEPTANCE AT THE END OF THE MAINTENANCE PERIOD.
- SEE SPECIFICATIONS AND DETAILS FOR FURTHER REQUIREMENTS.

LANDSCAPE CALCULATIONS

ZONING:	GC - GENERAL COMMERCIAL
PARKING LOT	14,514 SF
MINIMUM LANDSCAPE AREA:	726 SF (5% OF SURFACED AREA)
LANDSCAPE AREA PROVIDED:	1,374 SF (9.5%)
SCREENING	N/A - NOT ADJACENT TO ANY RESIDENTIAL ZONING

ROOT BARRIERS

THE CONTRACTOR SHALL INSTALL ROOT BARRIERS NEAR ALL NEWLY-PLANTED TREES THAT ARE LOCATED WITHIN FIVE (5) FEET OF PAVING OR CURBS. ROOT BARRIERS SHALL BE "CENTURY" OR "DEEP-ROOT" 24" DEEP PANELS (OR EQUAL). BARRIERS SHALL BE LOCATED IMMEDIATELY ADJACENT TO HARDSCAPE. INSTALL PANELS PER MANUFACTURER'S RECOMMENDATIONS. UNDER NO CIRCUMSTANCES SHALL THE CONTRACTOR USE ROOT BARRIERS OF A TYPE THAT COMPLETELY ENCIRCLE THE ROOTBALL.

MULCHES

AFTER ALL PLANTING IS COMPLETE, CONTRACTOR SHALL INSTALL 3" THICK LAYER OF 1-1/2" SHREDDED WOOD MULCH (UNDYED), IN ALL PLANTING AREAS (EXCEPT FOR TURF AND SEEDING AREAS). CONTRACTOR SHALL SUBMIT SAMPLES OF ALL MULCHES TO LANDSCAPE ARCHITECT AND OWNER FOR APPROVAL PRIOR TO CONSTRUCTION. ABSOLUTELY NO EXPOSED GROUND SHALL BE LEFT SHOWING ANYWHERE ON THE PROJECT AFTER MULCH HAS BEEN INSTALLED (SUBJECT TO THE CONDITIONS AND REQUIREMENTS OF THE "GENERAL GRADING AND PLANTING NOTES" AND SPECIFICATIONS).

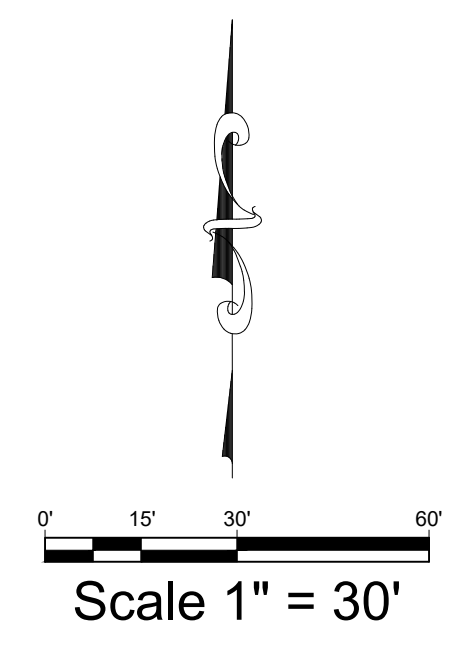

**LANDSCAPING PLAN
RECEIVED 11/2/23**

Bowman

Bowman Consulting Group, Ltd.
10 South LaSalle Street
Suite 2110
Chicago, IL 60603
Phone: (312) 614-0960
www.bowman.com
© Bowman Consulting Group, Ltd.

DANE COUNTY

LANDSCAPE PLANTING
EQUIPMENTSHARE
NORTH STAR ROAD
COTTAGE GROVE, WI 53527

040089-01-002



PLAN STATUS

DATE	DESCRIPTION
EMS DESIGN	EMS DRAWN
RM	CHKD
SCALE:	AS SHOWN
JOB No.	040089-01-002
DATE:	11/01/2023
FILE:	
FILE NO.	LP-1
SHEET NO.	OF



User: ESRBP
 PWD: 10/22/22
 Drawing: C:\Users\esr\OneDrive\Documents\Bureau\EquipmentShare\Cottage Grove, WI\040089-01-002\040089-01-002.dwg
 Date: 11/02/23 10:22:22
 Plot Date: 11/02/23 10:22:22

PHOTOMETRIC STATISTICS	
AVG.	0.4 fc
MAX	6.9 fc
MIN	0.0 fc
AVG/MIN	N/A
MAX/MIN	N/A

NOTE - SITE LIGHTING PHOTOMETRICS CALCULATED WITH POLE MOUNTED LIGHT FIXTURES MOUNTED AT 38'-0" ABOVE FINISHED GRADE.

**LIGHTING PLAN
RECEIVED 11/23**

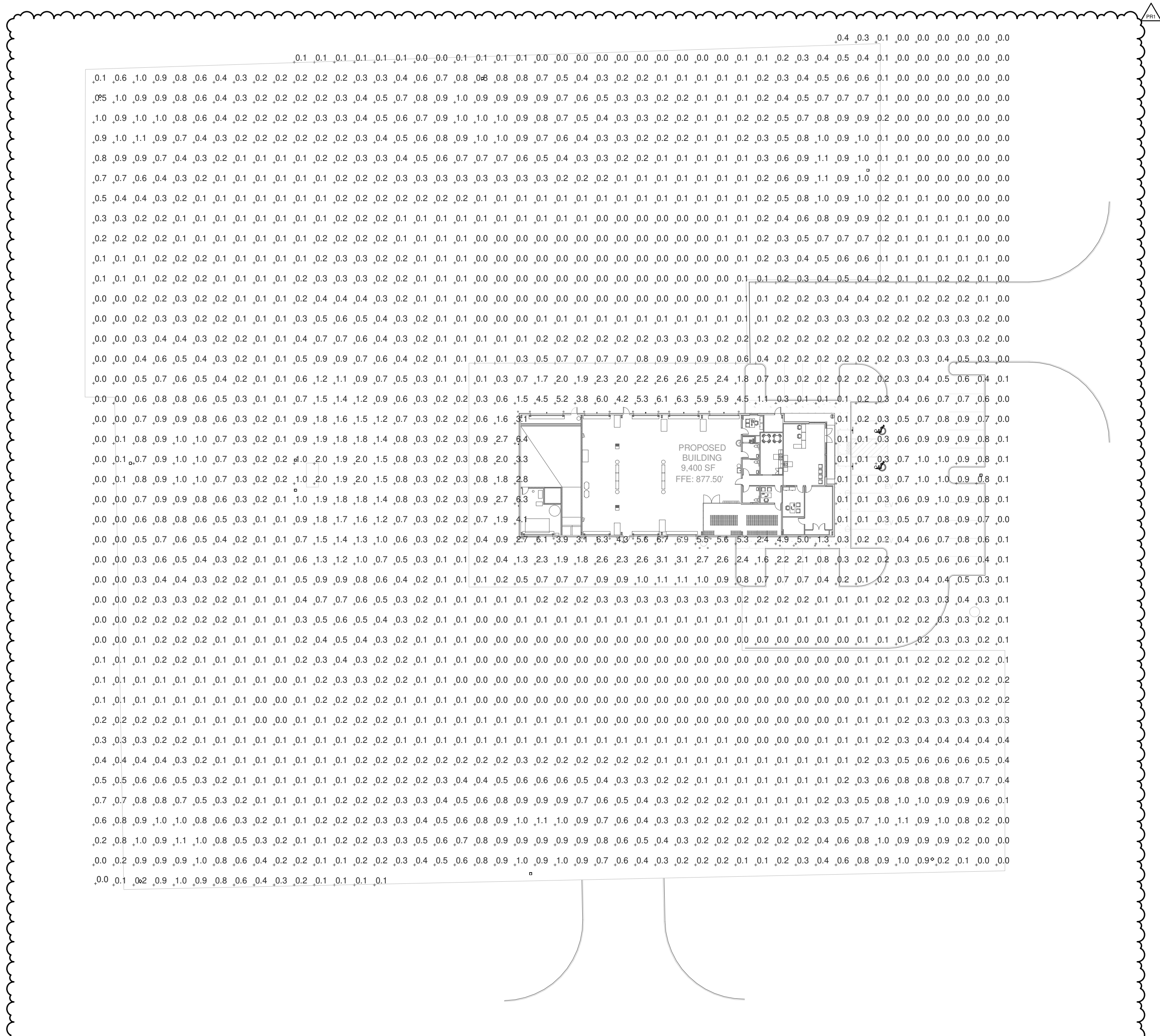

2 SITE LIGHTING PHOTOMETRIC PLAN
1" = 40'-0"

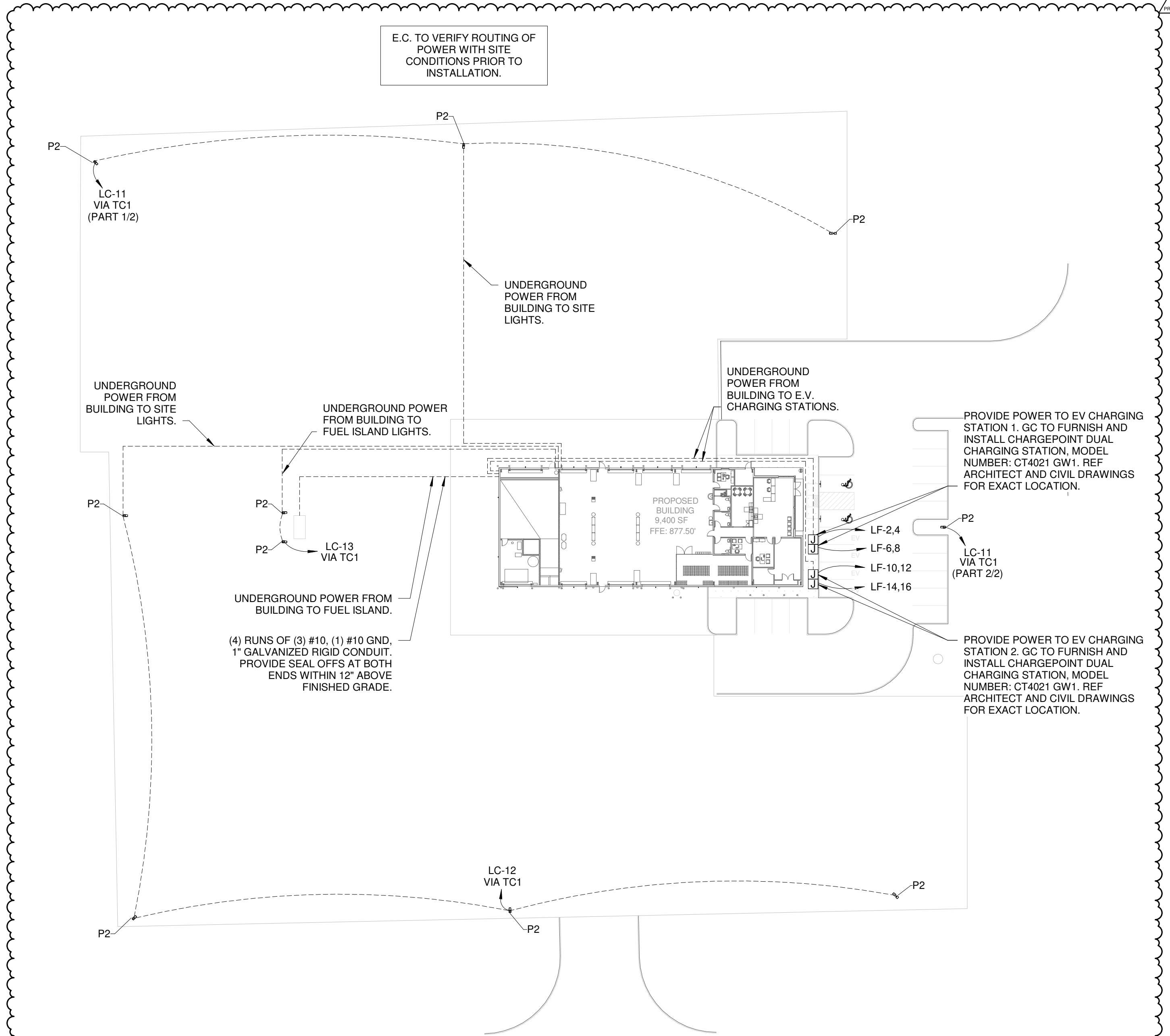

1 SITE LIGHTING AND POWER PLAN
1" = 40'-0"

STIPULATION FOR REUSE
THIS DRAWING HAS BEEN PREPARED FOR
USE FOR THE PROJECT AND SITE
SPECIFICALLY IDENTIFIED ABOVE.
IT IS NOT TO BE REUSED FOR ANY
OTHER PROJECTS WITHOUT THE WRITTEN
CONSENT OF THE ARCHITECT. USE
OF THIS DRAWING FOR ANY OTHER
PROJECTS WITHOUT THE WRITTEN
CONSENT OF THE ARCHITECT IS
PROHIBITED. THE ARCHITECT AND
ENGINEER ASSUME NO LIABILITY FOR
REUSE OF THIS DRAWING FOR ANY
OTHER PROJECTS WITHOUT THE
WRITTEN CONSENT OF THE ARCHITECT
OR ENGINEER.
THE ARCHITECT AND ENGINEER
DO NOT ASSUME RESPONSIBILITY FOR
THE ACCURACY OF ANY INFORMATION
CONTAINED IN THIS DRAWING.

EQUIPMENT SHARE GROUND-UP
NORTH STAR ROAD
COTTAGE GROVE, WI 53527
JOB NUMBER: 2023.0450

ISSUE BLOCK	
OTF	09.22.2023
PR1	PLAN REV. 1 11.02.2023

CHECKED BY: TJ
DRAWN BY: DR
DOCUMENT DATE: 09.22.2023

WISCONSIN
KEITH A. WILLIAMS
E-43134
ROGERS
AR
11/02/2023

DOCUMENTS THAT DO NOT
HAVE THE ARCHITECT OR
ENGINEER OF RECORD SEAL
AND SIGNATURE SHALL BE
CONSIDERED NOT FOR
CONSTRUCTION

ELECTRICAL
SITE PLAN

SHEET:
E1.2

PROJECT NAME

GENERATION DATE 7/28/2023

CATALOG NUMBER **RTAP35 - 8 - 9 - BRZ - DM10 - BC - VDP**

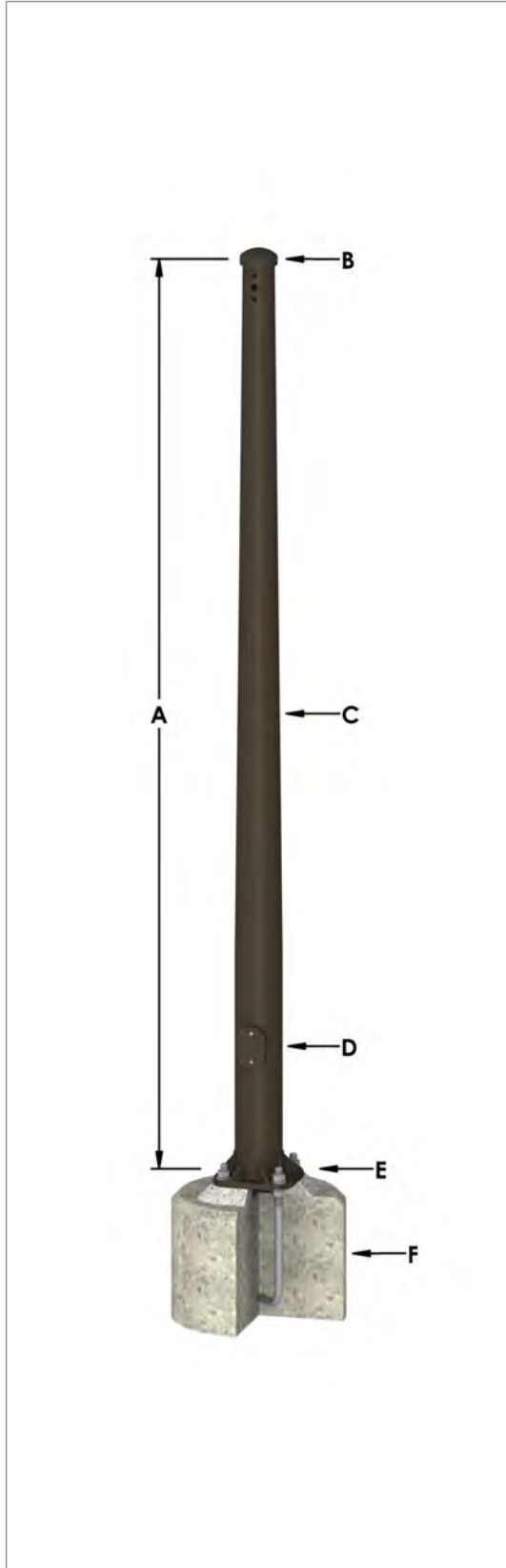

A – POLE SHAFT

The pole shaft is a seamless 6063-T6 aluminum alloy extrusion and shall comply with metallurgical and mechanical properties set forth in the Aluminum Association Standards.

HEIGHT	BASE OD	TOP OD	GAUGE	WEIGHT	EPA MAX LOAD 90 MPH AASHTO
35'	8"	4.5"	9	135 lbs	7

B – MOUNTING DESIGNATION

Drilled for 1 Luminaire



C – FINISH

Standard - The standard finish is a polyester thermosetting powder coating applied to the surface of the substrate to a minimum of 3 mils for all color finishes.

FINISH TYPE	COLOR
Standard	Bronze

D – HAND HOLE

An oval reinforced gasketed handhole is located 1'-6" above base with a grounding provision located inside the ring.

WIDTH	LENGTH
4"	8"



E – BASE PLATE

The anchor base is cast from A356 alloy aluminum. All welds are performed in accordance with the American Welding Society specification AWS D1.2, latest edition.

BOLT CIRCLE
11.5"



F – ANCHOR BOLTS

Anchor bolts are of commercial quality hot rolled carbon steel that meets or exceeds yield strength of 55,000 psi. Four properly sized anchor bolts come with all poles unless otherwise specified. Anchor bolts have the threaded end galvanized a minimum of 8 inches per ASTM A153.

WIDTH	LENGTH	HOOK
1"	36"	4"



OPTIONS

Base Cover, VDP

RECEIVED 11/2/23

COMMENTS

TERMS

Net 30 days from the date of Company's invoice unless otherwise specified. A 1-1/2% per month late charge will be added to accounts past due

PRICES

Published prices are subject to change without notice. Possession of price sheets in no way obligates Company to sell to the Purchaser possessing such price sheet. All orders are subject to final approval and acceptance by the Company. Once accepted and approved, orders will be billed at prices currently in effect at the time of invoicing, or at prices quoted by the Company and accepted by the Purchaser if the order involves an item or items covered by special quotation. THE MINIMUM INVOICE CHARGE SHALL BE \$50.00 NET

DELIVERY

All goods sold are deliverable F.O.B. KW Industries, Inc., Sugar Land, Texas 77478

FREIGHT

All of the Company's products are priced and sold F.O.B. KW Industries, Inc., Sugar Land, Texas 77478. Transportation charges will be prepaid by the Company and added to the net sales price unless specified by the Purchaser.

ROUTING

The Company will specify the method and routing of all products to ensure the most efficient and economical shipment in behalf of the Purchaser. The Purchaser will assume charges for special services such as cartage, air freight, express or multiple deliveries on one order.

CANCELLATION

The written consent of the Company shall be obtained prior to a cancellation of any order. Cancellation of an order may subject the Purchaser to a cancellation charge based upon expenses already incurred and commitments made by the Company.

RETURNED GOODS

Specific written request and arrangements must be made in advance for Purchaser to obtain credit or replacement on material returned. On material accepted for return, Purchaser must prepay return shipment and pay minimum restocking charge of 40% plus any charge necessary to rework goods to a resaleable condition. Custom fabricated products by special order are not subject to return.

DELAYS, DAMAGE OR LOSS

The Company is not and shall not be liable for delays in shipment or delivery of its products when caused by strikes, riots, hurricanes, civil disorder, fires, material shortage, breakdown in manufacturing facilities or any other cause beyond its reasonable control. Any claims for damages, loss or shortage in transit must be made by the Purchaser to the delivering carrier. The risk of loss passes to the Purchaser upon delivery to the carrier.

LIMITED WARRANTY

The Company warrants to Purchaser that its products will be free from defects in material and workmanship for a period of one year from the date of shipment by the Company (the "Warranty Period"). This Warranty specifically excludes fatigue failure or similar phenomena resulting from induced vibration, harmonic oscillation or resonance associated with the movement of air currents around the product. If during the Warranty period, the product proves defective in material or workmanship, the Company shall correct any defect, at its option, either by repairing any defective parts or by making available at the Company's plant a repaired or replacement part at no charge to the Purchaser, if the Purchaser promptly notifies the Company and furnishes proof of Purchase. The liability of the Company under this Warranty, or for any loss or damage arising out of, or connected with, the design, manufacturing, sale or use of its products, whether the claim is based on contract or negligence, shall not exceed the price allocable to the value of the product or part which gives rise to the claim and upon expiration of the Warranty Period all such liability shall terminate. The Company shall not be liable for special or consequential damages including, but not limited to, loss of profits or revenue, loss of use of the product, cost of substitute products or labor charges to remove or reinstall the defective product, nor any product transportation expenses to and from the Company's plant if factory repair or replacement is necessary. No warranty is made with respect to parts or auxiliary equipment not manufactured by the Company. The foregoing Warranty is exclusive and in lieu of all other warranties whether written, oral, express or implied and shall constitute the sole and exclusive remedy of the Purchaser and liability of the Company. NO WARRANTY OF MERCHANTABILITY OR FITNESS FOR A PARTICULAR PURPOSE SHALL APPLY. The Company's products are not sold as a "consumer product" under 15 U.S.C. 62301.

GENERAL

KW Industries, Inc. reserves the right to change any feature of its published specifications without notice to promote product improvement and/or allow for material availability. The contract for the sale of goods by KW shall be performable in Fort Bend County, Texas. Prices subject to change without notice.

RECEIVED 11/2/23

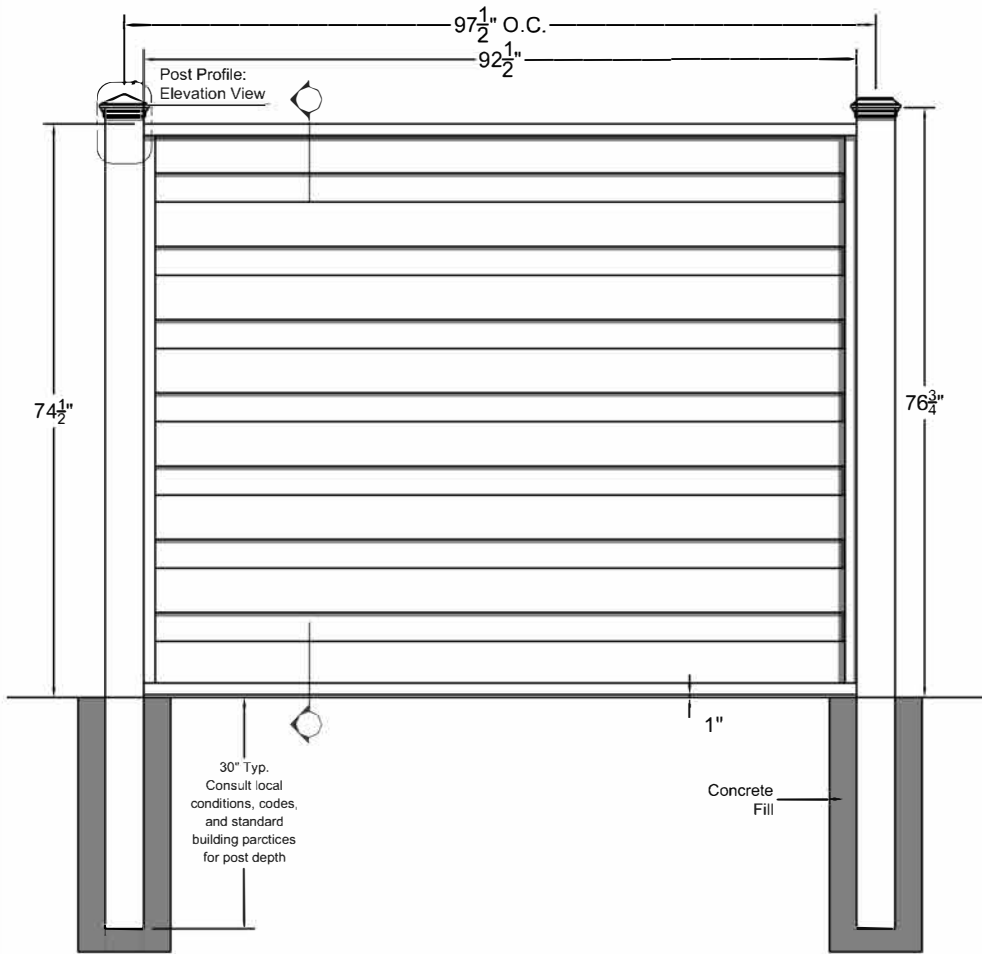

6' TREX HORIZONS		
MATERIAL NEEDED FOR 8' SECTION	QUANTITY	LENGTH
Post Cap: Pyramid, Flat	1	
5" x 5" Post	1	108" *
1.5" x 1.25" Horizontal Rail	2	91"
1"x5.75" Interlocking Picket	15	91" *
0.875" x 1.5" Vertical Back Rail	2	73 1/2"
0.5" x 1.5" Vertical Front Rail	2	73 1/2"
1.25" x 1" Rail Bracket	2	1"

* Length may vary

SCREWS	DIRECTIONS
#12-11 X 1" Large Black Hex Head Screw	Used for mounting brackets and vertical rails to post
#8-15 X 5/8" Small Black Hex Head Screw	Used for attaching horizontal and vertical front rails to pickets
#8-18 X 3/4" Self Tapping Black Hex Head Screw	Used for attaching vertical rails to horizontal rails in corners

RECEIVED 11/2/23

NOTES:

1. INSTALLATION TO BE COMPLETED PER MANUFACTURER'S SPECIFICATION.
2. THIS DRAWING IS PROVIDED FOR PLANNING PURPOSES. REFER TO MANUFACTURER'S INSTALLATIONS FOR CONSTRUCTION DETAILS.
3. REFER TO MANUFACTURER'S WEBSITE FOR PRODUCT INFORMATION.
4. DRAWING NOT TO SCALE.
5. CUTTING HORIZONS STEEL RAILS REQUIRES RECOATING WITH PAINT

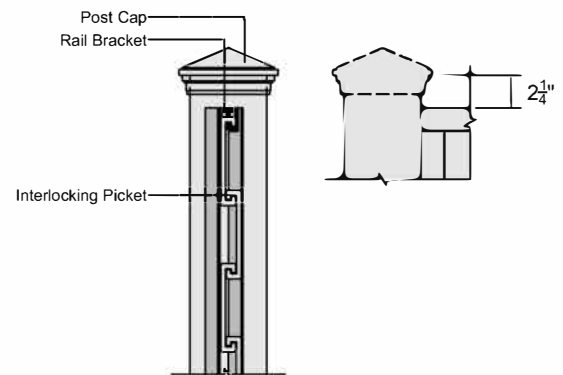

Post Profile: Cut View / Elevation View

Trex® Horizons Composite Fencing

SRF Fence & Supply Co.

Trex®
Fence Distribution

Trex Company National Distribution Partner

ARCHITECTURAL DRAWING:
TREX HORIZONS FENCING
EXPLODED VIEW

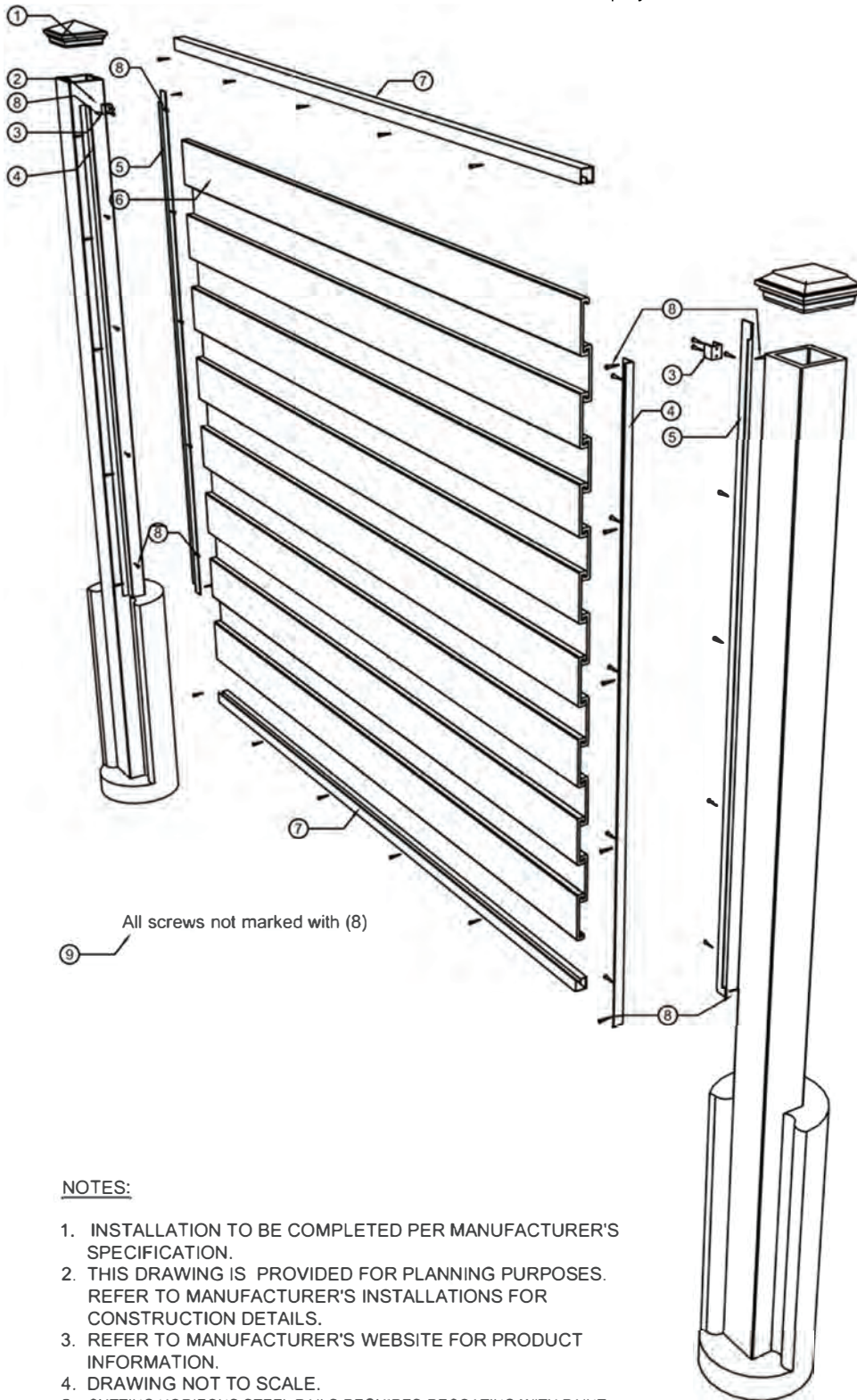

All screws not marked with (8)

NOTES:

1. INSTALLATION TO BE COMPLETED PER MANUFACTURER'S SPECIFICATION.
2. THIS DRAWING IS PROVIDED FOR PLANNING PURPOSES. REFER TO MANUFACTURER'S INSTALLATIONS FOR CONSTRUCTION DETAILS.
3. REFER TO MANUFACTURER'S WEBSITE FOR PRODUCT INFORMATION.
4. DRAWING NOT TO SCALE.
5. CUTTING HORIZONS STEEL RAILS REQUIRES RECOATING WITH PAINT

BILL OF MATERIAL FOR AN 6' SECTION OF HORIZONS FENCING			
ITEM No.	DESCRIPTION	QUANTITY	LENGTH
1	Post Cap	1	N/A
2	Fence Post	1	108"
3	Rail Bracket	2	N/A
4	Vertical Front Rail	2	73 1/2"
5	Vertical Back Rail	2	73 1/2"
6	Pickets	15	91"
7	Horizontal Rail	2	91"

SCREWS	DIRECTIONS
#12-11 X 1" Large Black Hex Head Screw	Used for mounting brackets and vertical rails to post
#8-15 X 5/8" Small Black Hex Head Screw	Used for attaching horizontal and vertical front rails to pickets
#8-18 X 3/4" Self Tapping Black Hex Head Screw	Used for attaching vertical front rails to horizontal rails in corners

RECEIVED 11/2/23

TREX HORIZONS FENCE EXPLODED VIEW

SRF Fence & Supply Co.

Trex®
Fence Distribution

www.trefencingsrf.com
855.620.TREX (8739)
SRF Fence & Supply Co.
1745 Shea Center Dr., Ste. 370
Highlands Ranch, CO 80129

Trex® and the Trex® logo are either federally registered trademarks, trademarks or trade dress of Trex Company, Inc., Winchester, Virginia or its licensees.