

Document No. 4768560

# NATURAL PATH SANCTUARY

## A CEMETERY PLAT

Part of the Northwest 1/4 of the Northeast 1/4, part of the Northeast 1/4 of the Northeast 1/4, part of the Southeast 1/4 of the Northeast 1/4 and part of the Southwest 1/4 of the Northeast 1/4, Section 24, T6N, R7E, Town of Springdale, Dane County, Wisconsin.



### Surveyor's Certificate:

I, Daniel V. Birrenkott, Registered Land Surveyor S-1531, do hereby certify that in full compliance with the provisions of Chapter 157.07 of the Wisconsin Statutes, and under the direction of the Linda and Gene Farley Center for Peace, Justice and Sustainability, Inc., cemetery authority, I have surveyed, divided and mapped the NATURAL PATH SANCTUARY, located in part of the Northwest 1/4 of the Northeast 1/4, part of the Northeast 1/4 of the Northeast 1/4, part of the Southeast 1/4 of the Northeast 1/4 and part of the Southwest 1/4 of the Northeast 1/4, Section 24, T6N, R7E, Town of Springdale, Dane County, Wisconsin, described as follows:

Commencing at the East 1/4 Corner of said Section 24; thence N00°59'45"E, 66.01 feet; thence S88°54'20"W, 1312.40 feet (recorded as S88°55'28"W, 1312.61 feet); thence N17°26'31"W, 315.03 feet (recorded as N18°24'28"W, 315.17 feet); thence N01°33'22"E (recorded as N00°35'13"E), 379.54 feet; thence N76°35'52"E (recorded as N75°36'49"E), 174.13 feet to the point of beginning; thence continuing N76°35'52"E (recorded as N75°36'49"E), 237.91 feet; thence N08°47'15"E (recorded as N07°51'14"E), 387.91 feet; thence N42°04'27"E (recorded as N41°04'46"E), 135.12 feet; thence N07°28'26"W (recorded as N08°26'09"W), 58.71 feet; thence N84°18'01"W (recorded as N85°13'30"W), 113.20 feet; thence N70°22'39"W, 261.28 feet (recorded as N71°21'01"W, 261.61 feet); thence N42°51'55"W, 116.47 feet (recorded as N43°45'28"W, 116.29 feet); thence N82°52'30"W (recorded as N83°51'10"W), 143.12 feet; thence S31°10'59"W, 257.62 feet (recorded as S30°12'14"W, 257.79 feet); thence S43°21'15"W, 333.39 feet; thence S28°59'54"E, 156.87 feet; thence S00°00'00"E, 134.54 feet; thence S89°46'52"E, 76.14 feet; thence N00°00'00"W, 107.12 feet; thence S85°55'43"E, 375.71 feet; thence S23°57'48"E, 126.75 feet to the point of beginning; Containing 461,091 square feet, or 10.585 acres.

I further certify that this plat is a correct representation of all exterior boundaries of the land surveyed and described hereon and this survey is true to the best of my knowledge and belief.

Dated: 6-3-2011  
Daniel V. Birrenkott, Registered Land Surveyor, S-1531

### Owners Certificate:

The Farley Revocable Trust hereby certifies that it has caused the land described on this cemetery plat to be surveyed, divided and mapped as represented hereon. The Farley Revocable Trust also certifies that this plat is required by Chapter 157.07 of the Wisconsin Statutes to be submitted to the following agencies for approval or objection:

Dane County Board of Supervisors  
Town of Springdale Town Board  
In witness hereof, the Farley Revocable Trust has caused these presents to be executed this \_\_\_\_\_ day of \_\_\_\_\_, 2011.  
Eugene S. Farley, Trustee

State of Wisconsin )  
County of Dane ) ss  
Personally came before me this 16<sup>th</sup> day of May, 2011. The above-named Eugene S. Farley, trustee of the Farley Revocable Trust, to me known to be the persons who executed the foregoing instrument and acknowledged the same.

Notary Public  
Peter McKeever

Printed name  
My commission expires: 3 years

### Town of Springdale Approval Certificate:

Resolved that this cemetery plat of NATURAL PATH SANCTUARY, being part of the Northwest 1/4 of the Northeast 1/4, part of the Northeast 1/4 of the Northeast 1/4, part of the Southeast 1/4 of the Northeast 1/4 and part of the Southwest 1/4 of the Northeast 1/4, Section 24, T6N, R7E, Town of Springdale, Dane County, Wisconsin, has been approved by the Town of Springdale Town Board on the day of May, 2011.

I, Vicki Anderson, being the duly elected, qualified and acting Town Clerk of the Town of Springdale, Dane County, Wisconsin, do hereby certify that the conditions of said approval were fulfilled on the 16<sup>th</sup> day of May, 2011.

Vicki Anderson, Clerk  
Town of Springdale

### Dane County Board of Supervisors Certificate:

Resolved that this cemetery plat known as NATURAL PATH SANCTUARY, as ordered by the Linda and Gene Farley Center for Peace, Justice and Sustainability, Inc., is hereby approved and adopted in accordance with Chapter 157.07 of the Wisconsin Statutes by the Dane County Board of Supervisors per Resolution Number 322, 10-12, adopted this 21<sup>st</sup> day of May, 2011.

Attested to this 14<sup>th</sup> day of June, 2011

Karen Peters

By: Karen Peters, Clerk of Dane County

### Dane County Register of Deeds Certificate:

Received for recording this 6<sup>th</sup> day of June, 2011, at 2:58 o'clock, P.M., and recorded in Volume 59-090A of Plats on Pages 416-417.

Kristi Chlebowski, by John Z. Pope, Deputy  
Kristi Chlebowski, Register of Deeds  
County of Dane

### Description (Farley Revocable Trust lands):

Part of the Northwest 1/4 of the Northeast 1/4, part of the Northeast 1/4 of the Northeast 1/4, part of the Southeast 1/4 of the Northeast 1/4 and part of the Southwest 1/4 of the Northeast 1/4, Section 24, T6N, R7E, Town of Springdale, Dane County, Wisconsin, described as follows:

Beginning at the East 1/4 Corner of said Section 24; thence N00°59'45"E, 66.01 feet; thence S88°54'20"W, 1312.40 feet (recorded as S88°55'28"W, 1312.61 feet); thence N17°26'31"W, 315.03 feet (recorded as N18°24'28"W, 315.17 feet); thence N01°33'22"E (recorded as N00°35'13"E), 379.54 feet; thence N76°35'52"E, 412.04 feet (recorded as N75°36'49"E), 412.41 feet); thence N08°47'15"E (recorded as N07°51'14"E), 387.91 feet; thence N42°04'27"E (recorded as N41°04'46"E), 135.12 feet; thence N07°28'26"W (recorded as N08°26'09"W), 58.71 feet; thence N84°18'01"W (recorded as N85°13'30"W), 113.20 feet; thence N70°22'39"W, 261.28 feet (recorded as N71°21'01"W, 261.61 feet); thence N42°51'55"W, 116.47 feet (recorded as N43°45'28"W, 116.29 feet); thence N82°52'30"W (recorded as N83°51'10"W), 143.12 feet; thence S31°10'59"W, 257.62 feet (recorded as S30°12'14"W, 257.79 feet); thence S43°21'15"W, 333.39 feet (recorded as S43°21'15"W, 333.39 feet); thence S28°59'54"E, 156.87 feet; thence S00°00'00"E, 134.54 feet (recorded as N24°00'28"W, 508.20 feet); thence N70°57'56"W (recorded as N71°57'28"W), 627.10 feet; thence S00°33'03"W (recorded as S00°34'09"E), 1207.36 feet; thence S54°37'38"E, 316.97 feet (recorded as S55°55'12"E, 311.68 feet); thence S48°23'07"E, 724.56 feet (recorded as S49°42'41"E, 724.47 feet); thence S36°12'03"E, 323.16 feet (recorded as S37°44'08"E, 323.34 feet); thence S44°33'52"E, 357.47 feet (recorded as S45°37'09"E, 357.10 feet); thence S44°55'55"E, 92.81 feet (recorded as S46°17'51"E, 93.13 feet); thence N89°54'20"E, 1319.75 feet (recorded as East, 1319.67 feet) to the point of beginning; Containing 1,948,270 square feet, or 44.726 acres.

Sheet One of Two

OFFICE MAP NO. 100063

### UNITED STATES HIGHWAYS 18-151

Right of way varies  
N 89°43'13" E 2659.83'

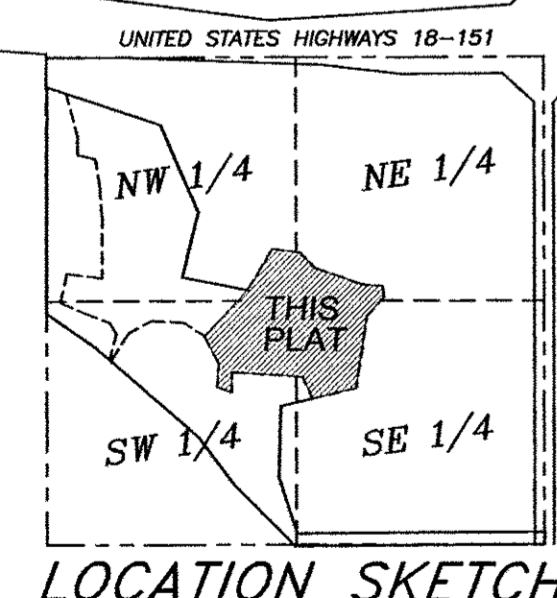
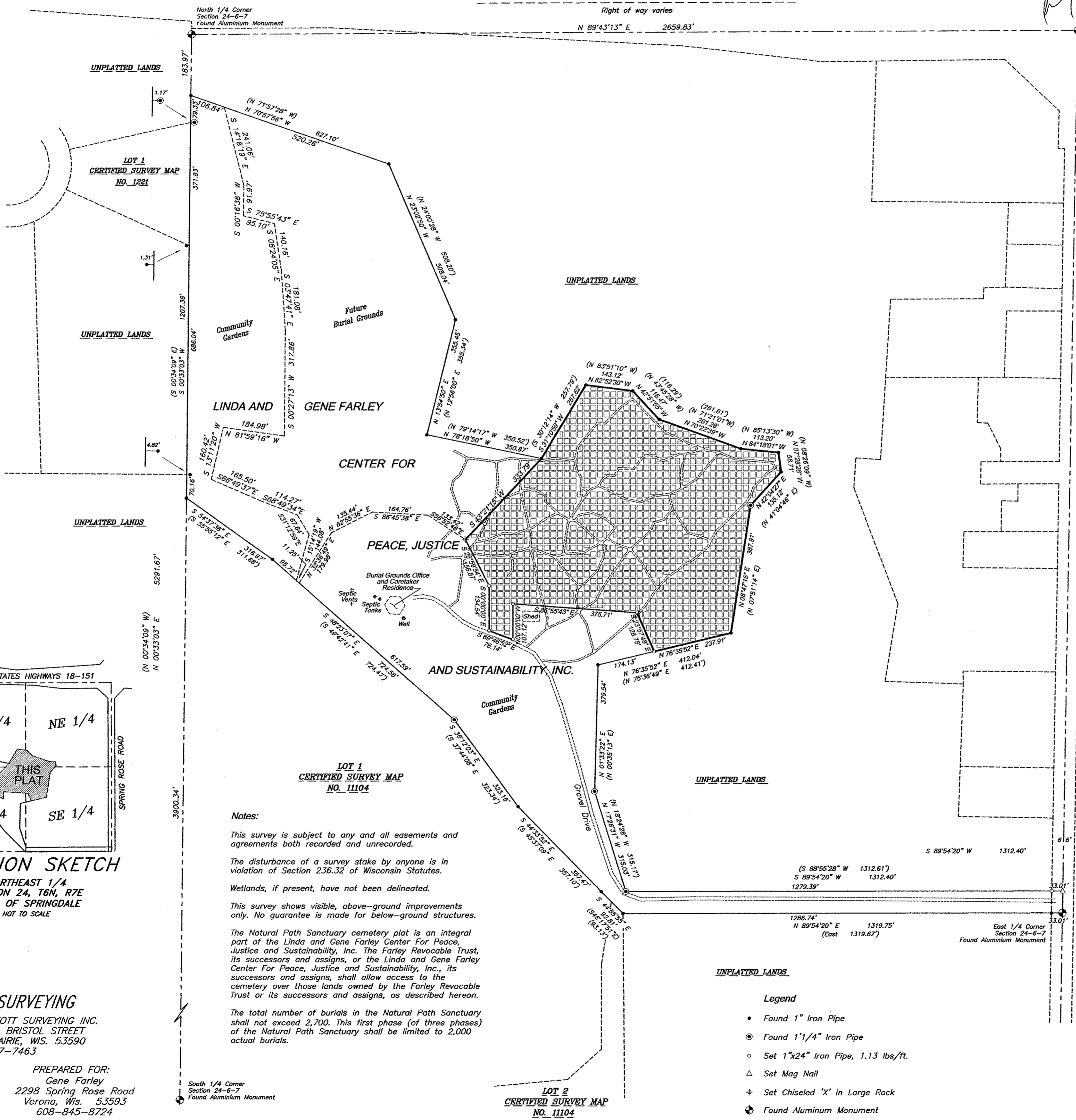

NORTHEAST 1/4 SECTION 24, T6N, R7E TOWN OF SPRINGDALE NOT TO SCALE

Notes:  
This survey is subject to any and all easements and agreements both recorded and unrecorded.  
The disturbance of a survey stake by anyone is in violation of Section 236.32 of Wisconsin Statutes.  
Wetlands, if present, have not been delineated.  
This survey shows visible, above-ground improvements only. No guarantee is made for below-ground structures.  
The Natural Path Sanctuary cemetery plat is an integral part of the Linda and Gene Farley Center For Peace, Justice and Sustainability, Inc. The Farley Revocable Trust, its successors and assigns, or the Linda and Gene Farley Center For Peace, Justice and Sustainability, Inc., its successors and assigns, shall allow access to the cemetery over those lands owned by the Farley Revocable Trust or its successors and assigns, as described hereon.  
The total number of burials in the Natural Path Sanctuary shall not exceed 2,700. This first phase (of three phases) of the Natural Path Sanctuary shall be limited to 2,000 actual burials.

- Legend  
• Found 1" Iron Pipe  
• Found 1 1/4" Iron Pipe  
○ Set 1"x24" Iron Pipe, 1.13 lbs/ft  
△ Set Mag Nail  
✦ Set Chiseled 'X' in Large Rock  
⊕ Found Aluminum Monument

**BIRRENKOTT SURVEYING**  
BIRRENKOTT SURVEYING, INC.  
1577 N. BRISTOL STREET  
SUN PRAIRIE, WIS. 53590  
608-837-7463  
PREPARED FOR:  
Gene Farley  
2298 Spring Rose Road  
Verona, Wis. 53593  
608-845-8724

Bearings referred to the East line of the Northeast 1/4, Sec. 24-6-7, being N00°59'45"E

# NATURAL PATH SANCTUARY

## A CEMETERY PLAT

Part of the Northwest 1/4 of the Northeast 1/4, part of the Northeast 1/4 of the Northeast 1/4, part of the Southeast 1/4 of the Northeast 1/4 and part of the Southwest 1/4 of the Northeast 1/4, Section 24, T6N, R7E, Town of Springdale, Dane County, Wisconsin.

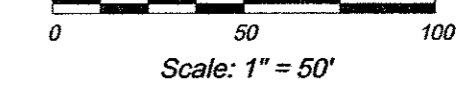

### Monumented Block Corner Coordinate List Distances between monuments

Corner Blk	Northing	Eastng	Bearing	Dist.
SW 22	449468.53	761045.82	N90°00'00"	40.00'
SW 24	449468.53	761085.82	N90°00'00"	429.00'
SW 25	449468.53	761115.82	N90°00'00"	72.00'
SW 28	449468.53	761585.82	N90°00'00"	76.00'
SE 32	449468.53	761661.82	N90°00'00"	84.00'
SE 36	449468.53	761745.82	N90°00'00"	16.00'
SE 37	449468.53	761701.82	N90°00'00"	16.00'
SE 98	449548.53	761045.82	N90°00'00"	56.00'
SE 100	449548.53	761101.82	N90°00'00"	84.00'
SE 105	449548.53	761185.82	N90°00'00"	80.00'
SE 109	449548.53	761385.82	N90°00'00"	100.00'
SE 113	449548.53	761425.82	N90°00'00"	60.00'
SE 116	449548.53	761501.82	N90°00'00"	76.00'
SE 119	449548.53	761501.82	N90°00'00"	76.00'
SE 123	449548.53	761585.82	N90°00'00"	84.00'
SE 126	449548.53	761661.82	N90°00'00"	84.00'
SE 131	449548.53	761745.82	N90°00'00"	36.00'
SE 132	449548.53	761701.82	N90°00'00"	36.00'
SE 203	449608.53	761781.82	S90°00'00"	36.00'
SW 204	449608.53	761745.82	S90°00'00"	84.00'
SE 209	449608.53	761661.82	S90°00'00"	76.00'
SE 212	449608.53	761585.82	S90°00'00"	84.00'
SE 216	449608.53	761501.82	S90°00'00"	76.00'
SE 219	449608.53	761425.82	S90°00'00"	80.00'
SE 222	449608.53	761345.82	S90°00'00"	80.00'
SE 224	449608.53	761265.82	S90°00'00"	80.00'
SE 228	449608.53	761185.82	S90°00'00"	80.00'
SE 232	449608.53	761105.82	S90°00'00"	80.00'
SE 235	449608.53	761045.82	S90°00'00"	60.00'
NW 309	449684.53	761005.87	N90°00'00"	16.00'
NE 309	449684.53	761021.87	N90°00'00"	92.00'
NW 314	449684.53	761113.82	N90°00'00"	72.00'
NW 317	449684.53	761185.82	N90°00'00"	80.00'
NW 321	449684.53	761265.82	N90°00'00"	76.00'
NE 324	449684.53	761341.82	N90°00'00"	80.00'
NE 327	449684.53	761421.82	N90°00'00"	84.00'
NW 330	449684.53	761505.82	N90°00'00"	80.00'
NW 334	449684.53	761585.82	N90°00'00"	80.00'
NW 338	449684.53	761665.82	N90°00'00"	80.00'
NW 342	449684.53	761745.82	N90°00'00"	80.00'
NE 344	449684.53	761793.82	N90°00'00"	48.00'
SE 485	449768.53	761813.82	S90°00'00"	68.00'
SE 488	449768.53	761745.82	S90°00'00"	84.00'
SE 492	449768.53	761661.82	S90°00'00"	76.00'
SE 495	449768.53	761585.82	S90°00'00"	84.00'
SE 500	449768.53	761501.82	S90°00'00"	76.00'
SE 503	449768.53	761425.82	S90°00'00"	84.00'
SE 507	449768.53	761341.82	S90°00'00"	80.00'
SE 510	449768.53	761265.82	S90°00'00"	84.00'
SE 513	449768.53	761185.82	S90°00'00"	80.00'
SE 515	449768.53	761105.82	S90°00'00"	80.00'
SE 519	449768.53	761025.82	S90°00'00"	80.00'
NW 584	449844.53	761105.82	N90°00'00"	32.00'
NE 589	449844.53	761181.82	N90°00'00"	84.00'
NW 593	449844.53	761265.82	N90°00'00"	80.00'
NE 596	449844.53	761341.82	N90°00'00"	76.00'
NW 601	449844.53	761425.82	N90°00'00"	76.00'
NE 604	449844.53	761501.82	N90°00'00"	80.00'
NE 608	449844.53	761585.82	N90°00'00"	80.00'
NE 612	449844.53	761661.82	N90°00'00"	84.00'
NW 617	449844.53	761745.82	N90°00'00"	76.00'
NE 619	449844.53	761821.82	N90°00'00"	80.00'
SE 751	449928.53	761901.82	S90°00'00"	80.00'
SE 754	449928.53	761821.82	S90°00'00"	76.00'
SE 757	449928.53	761745.82	S90°00'00"	84.00'
SE 761	449928.53	761661.82	S90°00'00"	76.00'
SE 764	449928.53	761585.82	S90°00'00"	84.00'
SE 769	449928.53	761501.82	S90°00'00"	84.00'
SE 772	449928.53	761425.82	S90°00'00"	76.00'
SE 776	449928.53	761341.82	S90°00'00"	84.00'
SE 779	449928.53	761265.82	S90°00'00"	84.00'
SE 783	449928.53	761181.82	S90°00'00"	16.00'
NW 849	450004.53	761213.82	N90°00'00"	52.00'
NW 852	450004.53	761265.82	N90°00'00"	76.00'
NE 855	450004.53	761341.82	N90°00'00"	84.00'
NW 860	450004.53	761425.82	N90°00'00"	76.00'
NE 863	450004.53	761501.82	N90°00'00"	84.00'
NW 868	450004.53	761585.82	N90°00'00"	80.00'
NW 870	450004.53	761665.82	N90°00'00"	100.00'
NW 873	450004.53	761765.82	N90°00'00"	60.00'
NE 875	450004.53	761821.82	N90°00'00"	80.00'
NE 878	450004.53	761861.82	N90°00'00"	80.00'
SE 966	450088.53	761561.82	S90°00'00"	60.00'
SE 988	450088.53	761501.82	S90°00'00"	76.00'
SW 971	450088.53	761425.82	S90°00'00"	84.00'
SE 975	450088.53	761341.82	S90°00'00"	60.00'
SW 978	450088.53	761273.82	S90°00'00"	80.00'
NW 997	450164.53	761313.82	N90°00'00"	28.00'
NE 998	450164.53	761341.82	N90°00'00"	84.00'
NW 1003	450164.53	761425.82	N90°00'00"	84.00'
NE 1004	450164.53	761493.82	N90°00'00"	60.00'

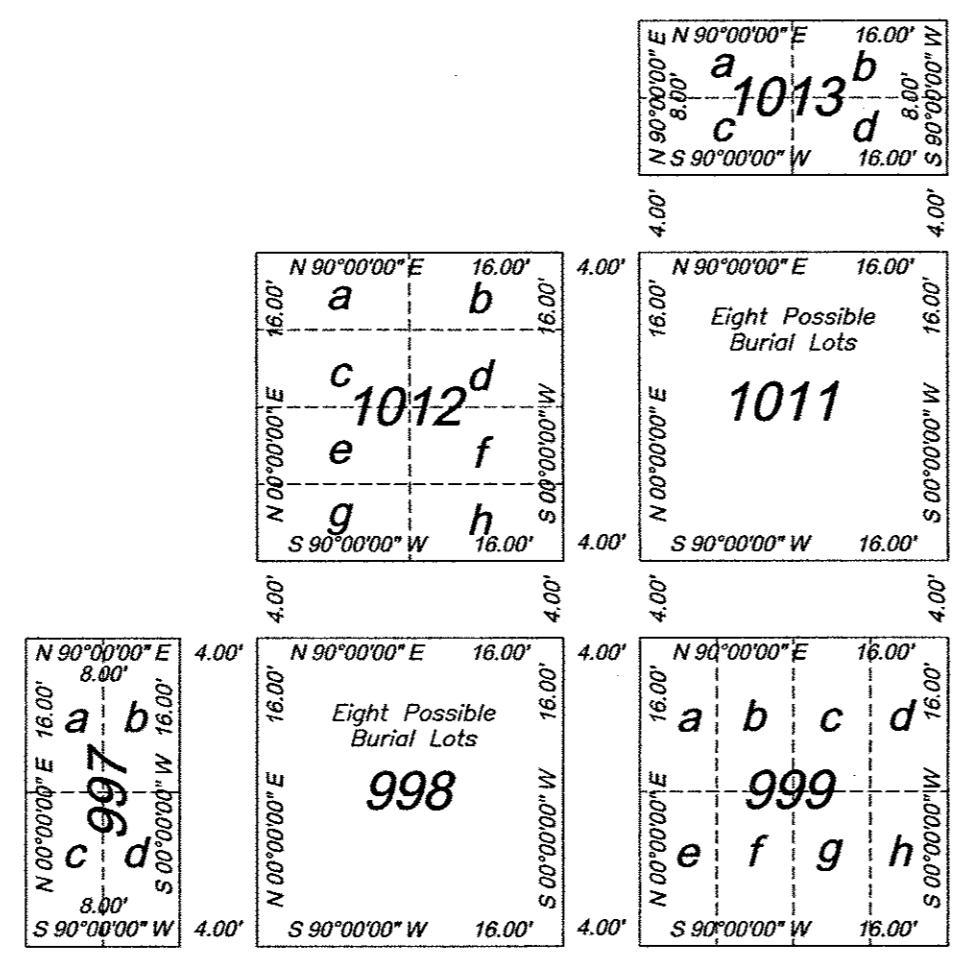

**Typical Block Detail**  
Scale: 1" = 10'

Each block contains eight 4'x8' possible burial lots. Half blocks contain four 4'x8' possible burial lots. The blocks will be designated as orienting in a north-south or east-west direction with each burial lot identified with a letter from a-h in full blocks and a-d in half blocks. The actual number and orientation of burial lots used in a given block or half block depend on factors such as, but not limited to, physical terrain (presence of bedrock, trees, etc.), cultural practice and personal preference.



*Daniel V. Birrenkott*  
6-5-2011

Note: Coordinates referenced to the Dane County coordinate system, NAD 83(2007).

- Legend**
- Found 1" Iron Pipe
  - Found 1 1/4" Iron Pipe
  - Set 1"x2 1/2" Iron Pipe, 1.13 lbs/ft.
  - Set chiseled 'x' on large boulder
  - Pathway

Dane County Coordinates on cemetery plat corners (see note above)

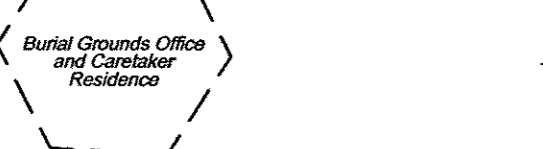

LINDA AND GENE FARLEY  
CENTER FOR  
PEACE, JUSTICE AND SUSTAINABILITY, INC.

### BIRRENKOTT SURVEYING

BIRRENKOTT SURVEYING INC.  
1677 N. BRISTOL STREET  
SUN PRAIRIE, WIS. 53590  
608-837-7463



**Notes:**

- This survey is subject to any and all easements and agreements both recorded and unrecorded.
- The disturbance of a survey stake by anyone is in violation of Section 236.32 of Wisconsin Statutes.
- Wetlands, if present, have not been delineated.
- This survey shows visible, above-ground improvements only. No guarantee is made for below-ground structures.

The Natural Path Sanctuary cemetery plat is an integral part of the Linda and Gene Farley Center For Peace, Justice and Sustainability, Inc. The Farley Revocable Trust, its successors and assigns, or the Linda and Gene Farley Center For Peace, Justice and Sustainability, Inc., its successors and assigns, shall allow access to the cemetery over those lands owned by the Farley Revocable Trust or its successors and assigns, as described hereon.

This portion of the Natural Path Sanctuary cemetery plat shall be limited to 2,000 actual burial lots. The actual number and orientation of burial lots depends on factors such as, but not limited to, physical terrain (presence of bedrock, trees, etc.) and cultural practice and personal preference.

