

22 Aug 2024 - 12:17p M:\Van Hollens\240351_Town of Medina Tank Farm Expansion\CADD\240351_Site Plan.dwg by: schu

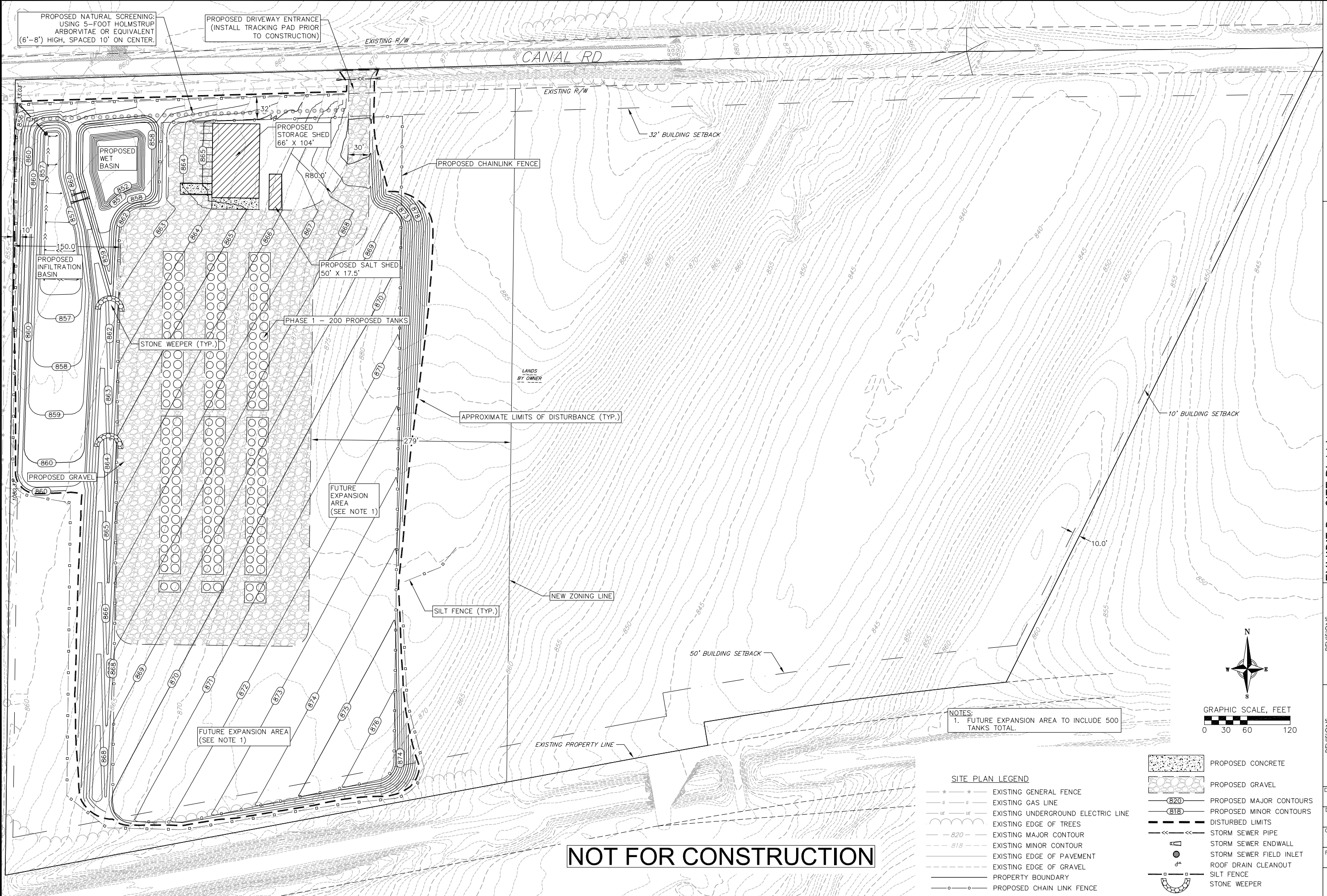

PROPOSED NATURAL SCREENING:
USING 5-FOOT HOLMSTRUP
ARBORVITAE OR EQUIVALENT
(6'-8') HIGH, SPACED 10' ON CENTER.

PROPOSED DRIVEWAY ENTRANCE
(INSTALL TRACKING PAD PRIOR
TO CONSTRUCTION)

PROPOSED STORAGE SHED
66' X 104'

PROPOSED SALT SHED
50' X 17.5'

PHASE 1 - 200 PROPOSED TANKS

STONE WEEPER (TYP.)

PROPOSED GRAVEL

FUTURE EXPANSION AREA
(SEE NOTE 1)

FUTURE EXPANSION AREA
(SEE NOTE 1)

PROPOSED CHAINLINK FENCE

APPROXIMATE LIMITS OF DISTURBANCE (TYP.)

SILT FENCE (TYP.)

NEW ZONING LINE

EXISTING PROPERTY LINE

LANDS
BY OWNER

CANAL RD

EXISTING R/W

EXISTING R/W

32' BUILDING SETBACK

10' BUILDING SETBACK

50' BUILDING SETBACK

NOTES:
1. FUTURE EXPANSION AREA TO INCLUDE 500
TANKS TOTAL.



GRAPHIC SCALE, FEET
0 30 60 120

SITE PLAN LEGEND

- * - * - EXISTING GENERAL FENCE
- G - G - EXISTING GAS LINE
- UE - UE - EXISTING UNDERGROUND ELECTRIC LINE
- ~ ~ ~ EXISTING EDGE OF TREES
- 820 - EXISTING MAJOR CONTOUR
- 818 - EXISTING MINOR CONTOUR
- - - EXISTING EDGE OF PAVEMENT
- - - EXISTING EDGE OF GRAVEL
- - - PROPERTY BOUNDARY
- o - o - PROPOSED CHAIN LINK FENCE
- [Stippled Pattern] PROPOSED CONCRETE
- [Gravel Pattern] PROPOSED GRAVEL
- (820) PROPOSED MAJOR CONTOURS
- (818) PROPOSED MINOR CONTOURS
- - - - - DISTURBED LIMITS
- << - << - STORM SEWER PIPE
- [Symbol] STORM SEWER ENDWALL
- [Symbol] STORM SEWER FIELD INLET
- [Symbol] ROOF DRAIN CLEANOUT
- [Symbol] SILT FENCE
- [Symbol] STONE WEEPER

NOT FOR CONSTRUCTION

REVISIONS	NO.	DATE	REMARKS

DATE: 08/21/2024
DRAFTER: EKAA
CHECKED: BBAR
PROJECT NO.: 240351

EX B