NOTICE OF HEARING OF DISCONTINUANCE OF A PUBLIC WAY

WHEREAS, the Town Board of the Town of Springfield has created a resolution for discontinuance of a portion of a public way located in the Town of Springfield;

WHEREAS, pursuant to sec. 82.10(2), Wis. Stats., the Town Board may initiate proceedings to vacate a portion of a public way, and provide for a public hearing on the proposed discontinuance;

WHEREAS, the Town desires to discontinue the following public way:

The Town Road known as George Road, a public road located in the NW $\frac{1}{4}$ of the NW $\frac{1}{4}$ of Section 18, T8N, R8E, Town of Springfield, Dane County, Wisconsin more particularly described as follows:

Commencing at the West $\frac{1}{4}$ corner of said Section 18; thence N $00^{\circ}32'53''$ E along the west line of said NW-NW, 1958.08 feet to the extension of the north right of way line of George Road; thence S $87^{\circ}46'36''$ E along said extension, 33.01 feet to the east right of way line of Whippoorwill Road and the point of beginning.

Thence continue S $87^{\circ}46'36''$ E along said north line of George Road, 344.83 feet to the east end of said road; thence S $02^{\circ}18'06''$ W along said east end, 66.00 feet to the south right of way line of George Road; thence N $87^{\circ}46'36''$ W along said south line, 342.90 feet to the east right of way line of Whippoorwill Road; thence N $00^{\circ}32'53''$ E along said east line, 66.03 feet to the point of beginning. This described area contains a total of 22,694 sq. ft.

Please take notice that there will be a public hearing on the proposed discontinuance of the portion of a public way. The public hearing is set for September 3, 2024 at 7:00 p.m. at the Town of Springfield Town Hall, 6157 Highway P, Dane, WI.

At the public hearing, interested persons shall be given the opportunity to be heard on the proposed discontinuation.



WILLIAMSON SURVEYING & ASSOCIATES, LLC

104 A WEST MAIN STREET, WAUNAKEE, WISCONSIN, 53597.

NDA T. PRIEVE // CHRIS W. ADAMS // NEIL F. BORTZ

PROFESSIONAL LAND SURVEYORS

PHONE: 608-255-5705 FAX: 608-849-9760 WEB: WILLIAMSONSURVEYING.COM

EXHIBIT MAP

NW CORNER
18-8-8
FND. ALUM. MON.

L A N D S
PARCEL #080818285204
7880 GEORGE RD

SCALE 1" = 60'



W
H
I
P
P
O
R
W
I
L
L
R
D

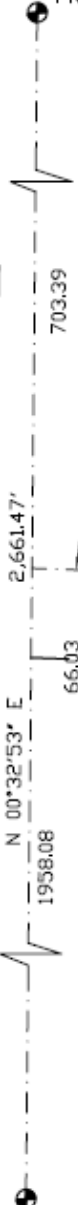

L O T 1
C S M 3 9 4 6
7906 GEORGE RD
PARCEL #080818286801

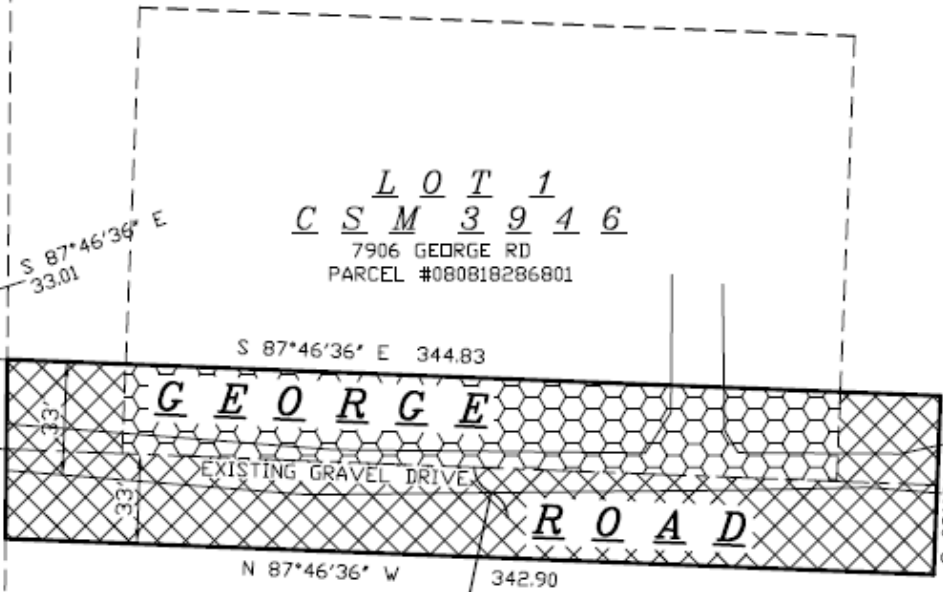

RIGHT OF WAY TO BE
VACATED

13,982 SQ. FT. - PARCEL #080818285204
8,712 SQ. FT. - PARCEL #080818286801

W.C.S. - DANE ZONE
BEARINGS ARE REFERENCED TO THE
WEST LINE OF THE NW 1/4 OF SECTION
18 WHICH BEARS N 00°32'53" E

L A N D S
PARCEL #080818285204
7880 GEORGE RD

WEST 1/4
18-8-8
BRASS SURVEY NAIL

JOB NO: 23W-375