

MAP OF CAMP DEWEY

SCALE 1" = 100'

RECORDED JULY 25, 1898.

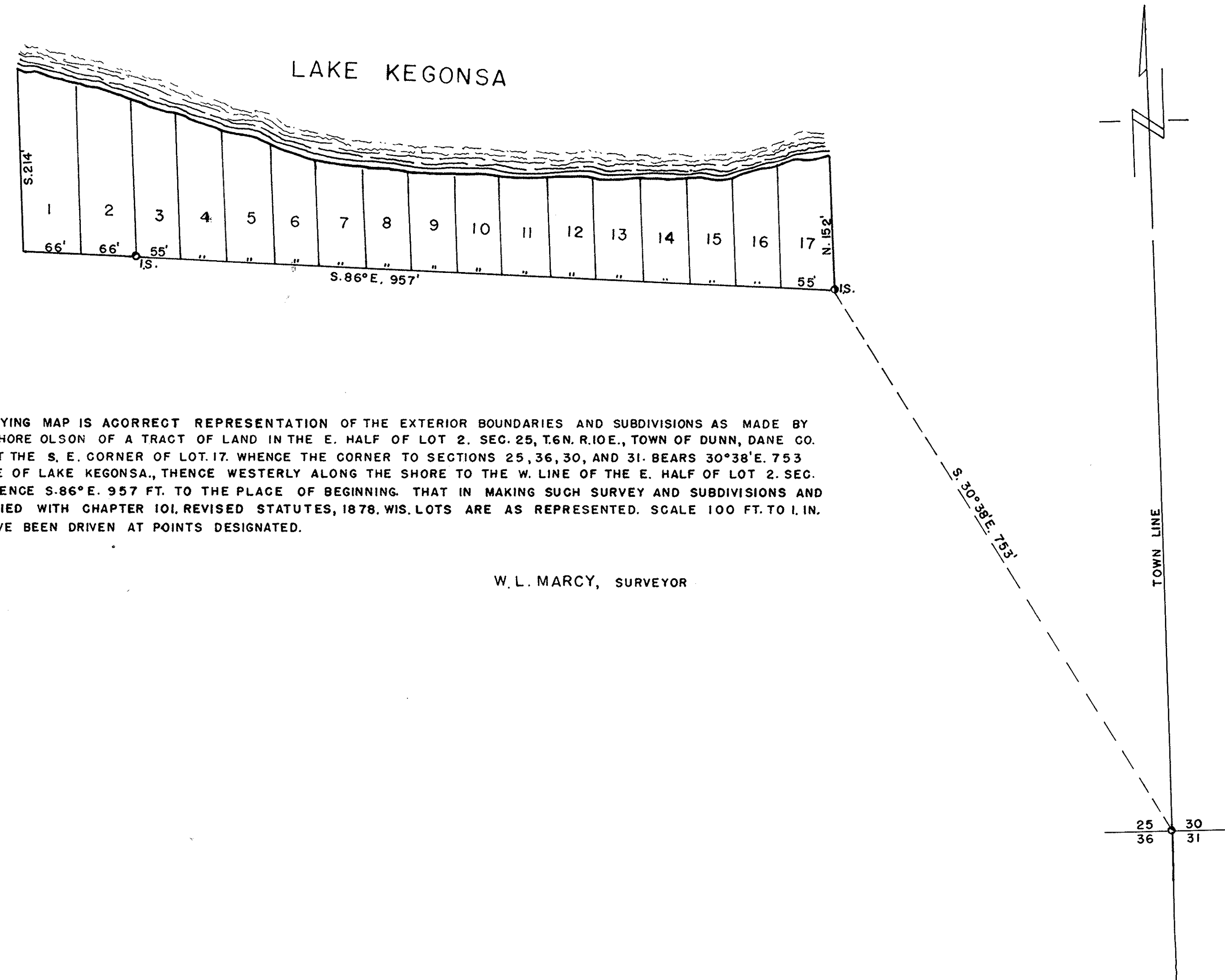

I HEREBY CERTIFY THAT THE ACCOMPANYING MAP IS A CORRECT REPRESENTATION OF THE EXTERIOR BOUNDARIES AND SUBDIVISIONS AS MADE BY ME BY THE ORDER AND THE DIRECTION OF THOR OLSON OF A TRACT OF LAND IN THE E. HALF OF LOT 2, SEC. 25, T.6N. R.10E., TOWN OF DUNN, DANE CO. BEING DESCRIBED AS FOLLOWS: BEGINNING AT THE S. E. CORNER OF LOT 17. WHENCE THE CORNER TO SECTIONS 25, 36, 30, AND 31. BEARS 30°38'E. 753 FT. DISTANT. THENCE N. 152 FT. TO THE SHORE OF LAKE KEGONSA., THENCE WESTERLY ALONG THE SHORE TO THE W. LINE OF THE E. HALF OF LOT 2, SEC. 25. THENCE S. ALONG SAID LINE, 214 FT. THENCE S.86°E. 957 FT. TO THE PLACE OF BEGINNING. THAT IN MAKING SUCH SURVEY AND SUBDIVISIONS AND IN MAPPING THE SAME. I HAVE FULLY COMPLIED WITH CHAPTER 101, REVISED STATUTES, 1878. WIS. LOTS ARE AS REPRESENTED. SCALE 100 FT. TO 1 IN. VAR. OF THE NEEDLE 2°45'E. IRON STAKES HAVE BEEN DRIVEN AT POINTS DESIGNATED.

Copied By R.G. Graves
 Checked By V.B. Bruckelmeyer
 Geo. Bernhagen

W. L. MARCY, SURVEYOR